

Message from President Fuhrman	3
Message from Provost James	4
Teachers College at a Glance	5
Academic Calendar 2007-2008	6
ACADEMIC DEPARTMENTS AND PROGRAMS	
Department of Arts and Humanities	9
Department of Biobehavioral Sciences	49
Department of Counseling and Clinical Psychology	65
Department of Curriculum and Teaching	79
Department of Health and Behavior Studies	97
Department of Human Development	129
Department of International and Transcultural Studies	145
Department of Mathematics, Science, and Technology	161
Department of Organization and Leadership	181
Other Areas of Interest	215
Table of Program Codes	220
FACULTY MEMBERS	225
Trustees, Officers, and Councils	239
STUDENT SERVICES AND ADMINISTRATIVE INFORMATION	
Admissions Information	241
Residential Services	244
Academic Resources and Services	247
Student Life and Student Services	256
Degree Requirements	259
Registration	262
Tuition and Fees	263
Financial Aid	265
Policies and Procedures	271
HEGIS Codes	276
Indices	280
Maps	297
Contact Information and Travel Directions	299

Teachers College 2007-2008

TABLE OF CONTENTS



Introduction



A Message from the President



As both an alumna of Teachers College and its president, I welcome you to the nation's top-ranked graduate school of education, and also its oldest and largest – a place whose founding vision was to bring educational opportunities to all members of society, and whose faculty and students, time and again during more than a century of leadership, have demonstrated the power of ideas to change the world.

Our legacy is the work of a long list of thinkers and doers that includes James Russell and John Dewey; Lawrence Cremin and Maxine Greene; Edmund Gordon and Isabel Maitland Stewart; Mary Swartz Rose and Morton Deutsch; Arthur Wesley Dow and William Heard Kilpatrick.

These are people who created fields of inquiry. At Teachers College today, our work is about living up to their legacy by ensuring that we not only build knowledge, but enhance its impact by engaging directly with the policymakers and practitioners who will put it to use. Because of our preeminence, it is both our privilege and our obligation to focus our coursework and our research on the questions of the day in each of the fields we serve. To that end, we favor no ideology or single methodology, but instead seek answers that meet the genuine needs of teachers and other practitioners, and the children they ultimately serve.

Whether you plan to teach, conduct research, serve as an administrator, or pursue a career in health or psychology – or even if you are already active in one of these fields – at Teachers College, you are undertaking a journey that will change your life and the lives of others by unlocking the wonders of human potential.

As you explore this catalogue, I urge you to remember that the education you will receive at Teachers College is as much about the people you will meet – your professors and your fellow students – as it is about the knowledge you will find in books. So as you join with us in our work, open your hearts as well as your minds. Only then will you truly be able to say – as I proudly do – that you have learned everything you needed to know at Teachers College.

A handwritten signature in black ink that reads "Susan Fuhrman". The signature is written in a cursive, flowing style.

Susan Fuhrman,
President
Teachers College, Columbia University

A Message from the Provost



Students and colleagues, my warmest welcome as you embark on your journey into the fields of education, psychology and health disciplines. I know that this will be an adventure that extends far beyond the classroom. You join a committed, energetic community of educators, deeply engaged in the work of connecting human lives with opportunities to learn. Thank you for choosing this path in your own life.

I hope you enjoy your studies at Teachers College. This is a place where you can delve into the possibilities of education and its allied fields, not only as a tradition or a profession but as a way of being in the world. We see education and life as vitally interconnected. This means that you – your roots as a person, your vision as an advocate of human development, your drive to change the world – matter to us greatly as we develop our programs, degrees, and services.

So who are we as an academic community? We are many things, in fact, and must be, because we believe in freedom of inquiry and rigorous peer-reviewed research and teaching at the highest levels. But let me add that we stand especially for the value of inquiry-based teaching and learning. We strive to cultivate self-discovery and life-enhancing experiences for learners at all levels and ages. Working from within one of the world's greatest research universities, we make good use of the knowledge generated from science, social sciences, humanities and the arts to expand human capacity to learn and create. We also believe strongly in conducting our work in authentic partnership with the communities around us, because what we do at Teachers College is first and foremost about helping real people in the real world.

New York City is an exceptional place to study the fields we represent at Teachers College. Let me be blunt about this because it is so important. This place is not quite like any other, and you need to come here and work with us to realize the potential. Our working environment, in every dimension, reflects both the problems and opportunities of this civilization in their most intense and concentrated form. If you can engage the human prospect here, joining us as educators to imagine and create what might be possible to achieve with such magnificent human complexity, your work and ours will be of national and global significance.

Teachers College is diverse and we are proud of it. Along with the human diversity of our faculty and students, we are also a big-hearted place in our understanding of education and human development. Equity and opportunity are at the heart of everything we do. I use the term “education” as it has always been understood at TC, in its broadest sense, to include all the disciplines we embrace, from the preparation of classroom teachers, early childhood specialists, counselors and school psychologists, music and arts educators, to nursing educators, nutritionists, higher and adult education, and much more. Indeed, we are interested in all the fields of learning that bear on the well-being of students, families, schools and communities.

Above all, Teachers College is a place where these disciplines talk with one another. We are a community that welcomes difference, a place that fosters dialogue and respectful interplay among diverse and sometimes divergent points of view. You can find your intellectual home here and here is your launching pad for a productive career in education and related fields. Let's get to work!

A handwritten signature in black ink that reads "Thomas James". The signature is written in a cursive, flowing style with a long horizontal stroke at the end.

Thomas James,
Provost
Teachers College, Columbia University

Teachers College at a Glance

A Ground-breaking Institution Built on Solid Principles

Teachers College was founded in 1887 by the philanthropist Grace Hoadley Dodge and philosopher Nicholas Murray Butler to provide a new kind of schooling for the teachers of disadvantaged children in New York City, one that combined a humanitarian concern to help others with a scientific approach to human development.

The founders recognized that professional teachers need reliable knowledge about the conditions under which children learn most effectively. As a result, the College's earliest programs included such subjects as educational psychology and educational sociology.

They also insisted that education must be combined with clear ideas about ethics and the nature of a good society; consequently, programs were developed in the history of education and in comparative education. As the number of school children increased during the twentieth century, the problems of managing the schools became ever more complex. The College took on the challenge and instituted programs of study in areas of administration, economics, and politics. Other programs developed in such emerging fields as counseling, curriculum development, and school health care.

After World War II, in response to rapid development of new professional roles, the College added curriculum that reached beyond the traditional educational sphere, including programs in clinical and counseling psychology, speech and language pathology, audiology, post-secondary education, and international education. During the 1960s, driven by concern for equity in the schools, TC developed programs in fields such as urban education, ethnic education and the teaching of English to speakers of other languages.

In the past 25 years, the College has addressed the explosion of educational services outside the traditional school environment by designing programs for educators who will work in day-care centers, family assistance agencies, museums, libraries, businesses, telecommunications facilities, and other non-traditional locations.

More recently, Teachers College has been contending with the difficult problems of urban education, reaffirming its original mission—providing a new kind of education for those left most in need by society or circumstance. The College continues its collaborative research with urban and suburban school systems that strengthens teaching in such fundamental areas as reading, writing, science, mathematics and the arts; prepares leaders to develop and administer psychological and health care programs in schools, hospitals and community agencies; and advances technology for the classroom, developing new teaching software and keeping teachers abreast of new developments.

Furthering the Cause of Education

Historically, Teachers College has played a vibrant role in shaping and defining education in the New York area. Through the years, our influence has spread across the nation and around the world.

The Campaign for Educational Equity, founded in June 2005, sponsors, identifies and disseminates research showing how and why specific interventions can help narrow the gap in educational opportunities and outcomes that separate poor and disadvantaged students from their wealthier peers.

In 2006, Teachers College became home to the new **National Center for Post-Secondary Education**, the nation's largest federally funded research center focusing on higher education.

The Heritage School is a unique partnership between Teachers College and the New York City Department of Education. Its extended-day curriculum emphasizes the arts and offers such varied disciplines as karate, mural painting and Japanese. Now in its fifth year, the Heritage School requires all students to supplement a rigorous academic base with trips to museums, galleries, theaters, libraries and concert halls.

Nationally, Teachers College hosts **The National Academy for Excellent Teaching**, which convenes prominent faculty, researchers, and outstanding teachers to develop new ways of upgrading the skills and knowledge of our nation's high school educators. The National Academy provides on-site and online support and coaching for educators in low-income high schools in New York City.

Diversity—A Continuing Legacy

The strong emphasis Teachers College places on student diversity began in the early days of our history. Today, the diversity of our student population encompasses color, age and nationality, with students from all 50 states and a 15 percent international enrollment representing 80 countries. Of the approximately 5,000 students enrolled in Teachers College, about 75 percent are women, 9 percent are African-American, 11 percent are Asian American, and 6 percent are of Latin origin. Furthermore, with a median age of 35 years, our students bring maturity, a wealth of knowledge and strength of purpose to their pursuit of degrees and careers in education.

Main Hall Renamed as the Arthur Zankel Building

Arthur Zankel was a dedicated Trustee, a valued advisor, and a generous contributor of his time, wisdom, and resources to the mission of Teachers College. Most of all, he was our friend. To honor Mr. Zankel and his contributions to education, Teachers College renamed Main Hall as the Arthur Zankel Building. This fall, thanks to a bequest from Mr. Zankel's estate, Teachers College will grant its first Zankel Urban Fellowships to students with demonstrated need.

TC Centers and Facilities Offer Wealth of Information

The College's continuously expanding centers and facilities—which house vast archival resources and facilitate exceptional student and faculty research—are among the nation's finest. These include:

The J.M. Huber Institute for Learning in Organizations is a research-based institute dedicated to advancing the state of knowledge and practice for learning and change in organizations. Organizations are provided with tools that help them learn. Research is shared and best practices are learned through various events and publications.

The Institute for Urban and Minority Education conducts demonstration, development, evaluation and research projects to better understand the experiences of diverse urban and minority group populations in the different institutions and situations that influence their development.

For a complete listing of centers and institutes at Teachers College, please see the Academic Resources and Services section of this bulletin.

New York—TC's Proving Ground

Teachers College has built a dynamic alliance with New York City. In addition to our work with East Harlem's Heritage School, teacher education students complete practicums in many other New York City public schools. Researchers are involved in more than 200 schools throughout the five boroughs. TC students are developing and effectively implementing a number of innovative programs to help children at risk, including reading tutorial programs in under-funded schools and an after-school science program in an area homeless shelter.

Students also have the opportunity to take courses offered at Columbia University, as well as the Union Theological Seminary, Jewish Theological Seminary, and other New York institutions.

Training Professionals in Three Related Disciplines

Together, TC's three highly complementary and interrelated areas of study—education, psychology, and health—work to fulfill our vision of Teachers College as a preeminent international human resource development institution, committed to systematic teaching and learning in all the major educative institutions.

Academic Calendar 2007-2008

FALL TERM 2007

(SEPTEMBER 5 - DECEMBER 21)

AUGUST 2007	6	<i>Monday.</i> Registration for the Fall Term for continuing students via web and touch-tone registration begins.
	30	<i>Thursday.</i> Beginning of occupancy in Teachers College residence halls for new students attending the Fall Term.
	31- SEPT 4	<i>Friday-Tuesday.</i> New Student Experience Program (Orientation).
SEPTEMBER 2007	3	<i>Monday.</i> Labor Day. University Holiday.
	4	<i>Tuesday.</i> Last day to submit, to the Registrar's Office, formal Master's essays for the October 17 award of degree.
	4	<i>Tuesday.</i> In-person registration for Fall Term. Hours: 10:00 a.m. to 7:00 p.m.
	5	Wednesday. Classes begin. Fall Term 2007.
	5-7	<i>Wednesday-Friday.</i> Registration and add/drop period. Hours: 9:30 a.m. to 6:00 p.m. Wednesday and Thursday; 9:30 a.m. to 5:00 p.m. Friday. Advisors available from 3:00 to 5:00 p.m.
	6	<i>Thursday.</i> Last day to file application for Doctoral Certification Examination (Ed.D./Ph.D.) to be given October 19 or October 26.
	13	<i>Thursday.</i> Last day to file notification in Office of Doctoral Studies of intention to defend Ed.D. and Ph.D. dissertations during the Fall Term 2007.
	18	<i>Tuesday.</i> Last day to add and drop courses for the Fall Term 2007, file a Certificate of Equivalency, and waive/enroll in Student Health Service and Student Medical Insurance programs.
	19	<i>Wednesday.</i> Requests for late registration under exceptional circumstances on or after this date require Registrar's approval and payment of \$100 late fee.
	24	<i>Monday.</i> Last day to deposit Ed.D. dissertation and abstracts, which have been corrected in accordance with Dissertation Secretary's evaluation, and pay microfilm fee for October 17 award of degree.
	OCTOBER 2007	2
12		<i>Friday.</i> Last day to deposit Ph.D. dissertation with the Office of Doctoral Studies and the Graduate School of Arts and Sciences for the October 17 award of the degree.
17		Wednesday. Award of October degrees and certificates. No ceremony.
19		<i>Friday.</i> Doctoral Certification Examination (Ed.D./Ph.D.) for students not majoring in an area of psychology, 9:00 a.m. to 12 noon and 1:45 to 4:45 p.m.
25		<i>Thursday.</i> Midterm date, Fall Term 2007.
26		<i>Friday.</i> Doctoral Certification Examination (Ed.D./Ph.D.) for students majoring in an area of psychology, 9:00 a.m. to 12 noon and 1:45 to 4:45 p.m.
NOVEMBER 2007	1	<i>Thursday.</i> Last day to file or to renew an application, in the Registrar's Office, for Master's degrees and certificates to be awarded in February. (After this date, application may be filed only until November 15 upon payment of \$15 late fee.)
	21	<i>Wednesday.</i> No Classes. Offices open.
	22-25	<i>Thursday-Sunday.</i> Thanksgiving Holidays.
DECEMBER 2007	3	<i>Monday.</i> Registration for the Spring Term for continuing students via web and touch-tone registration begins.
	3	<i>Monday.</i> Last day to submit, to the Registrar's Office, formal Master's essays for the February 13 award of degree.
	21	Friday. Fall Term 2007 ends.
	22	<i>Saturday.</i> Termination of occupancy in Teachers College residence halls for Fall Term students not returning for Spring Term 2008.

Academic Calendar 2007-2008

SPRING TERM 2008

(JANUARY 23 - MAY 13)

JANUARY 2008

- 20 *Sunday*. Beginning of occupancy in the Teachers College residence halls for the Spring Term.
- 21 *Monday*. Martin Luther King, Jr. Day Observed. University Holiday.
- 22 *Tuesday*. New Student Experience (Orientation). Hours: 9:00 a.m. to 1:00 p.m.
- 22 *Tuesday*. In-person Registration for Spring Term 2008. Hours: 10:00 a.m. to 7:00 p.m.
- 23 **Wednesday. Classes begin. Spring Term 2008.**
- 23-25 *Wednesday-Friday*. Late registration and change period. Hours: 9:30 a.m. to 6:00 p.m.;
Wednesday-Thursday. 9:30 a.m. to 5:00 p.m. *Friday*. Advisors available from 3:00 to 5:00 p.m.
- 24 *Thursday*. Last day to file application for Doctoral Certification Examination (Ed.D./Ph.D.) to be given February 22 or February 29.
- 31 *Thursday*. Last day to file notification in Office of Doctoral Studies of intention to defend Ph.D. and Ed.D. dissertation during Spring Term 2008.

FEBRUARY 2008

- 1 *Friday*. Last day to deposit Ed.D. dissertation and abstracts, which have been corrected in accordance with Dissertation Secretary's evaluation, and to pay microfilm fee for February 13 award of degree.
- 1 *Friday*. Last day to file or to renew an application, in Registrar's Office, for Master's degrees and certificates to be awarded in May. (After this date, application may be filed only until February 15 upon payment of \$15 late fee.)
- 5 *Tuesday*. Last day to add and drop courses for Spring Term 2008, file a Certificate of Equivalency, and waive/enroll in Student Health Service and Student Medical Insurance programs.
- 6 *Wednesday*. Requests for late registration under exceptional circumstances on or after this date require Registrar's approval and payment of \$100 late registration fee.
- 8 *Friday*. Last day to deposit Ph.D. dissertation with the Office of Doctoral Studies and the Graduate School of Arts and Sciences for the February 13 award of degree.
- 13 **Wednesday. Award of February degrees and certificates. No ceremony.**
- 19 *Tuesday*. Last day to change points in *variable-point* courses
- 22 *Friday*. Doctoral Certification Examination (Ed.D./Ph.D.) for students not majoring in an area of psychology, 9:00 a.m. to 12 noon and 1:45 to 4:45 p.m.
- 29 *Friday*. Doctoral Certification Examination (Ed.D./Ph.D.) for students majoring in an area of psychology, 9:00 a.m. to 12 noon and 1:45 to 4:45 p.m.

MARCH 2008

- 3 *Monday*. Last day to submit, to the Registrar's Office, formal Master's essay for May 21 award of degree.
- 13 *Thursday*. Midterm date, Spring Term 2008.
- 16-23 *Sunday-Sunday*. Spring Holidays.

APRIL 2008

- 21 *Monday*. Registration for the Summer Term for continuing students via web and touch-tone registration begins.
- 28 *Monday*. Last day to hold the dissertation defense (Ed.D./Ph.D.) for May 21 award of degree.

MAY 2008

- 2 *Friday*. Last day to deposit Ed.D. dissertation and abstracts, which have been corrected in accordance with Dissertation Secretary's evaluation, and pay microfilm fee for May 21 award of degree.
- 13 **Tuesday. End of Spring Term 2008.**
- 14 *Wednesday*. Termination of occupancy in Teachers College residence halls for Spring Term 2008 for students not remaining for Summer Session A. Extensions granted for students remaining for Commencement.
- 16 *Friday*. Last day to deposit Ph.D. dissertation with the Office of Doctoral Studies and the Graduate School of Arts and Sciences for the May 21 award of degree.
- 20 **Tuesday. Teachers College Master's Degrees Convocations.**
- 21 **Wednesday. Conferring of degrees, 10:30 a.m.; Teachers College Doctoral Degrees Convocation, 2:30 p.m.**

The background of the page is a grayscale photograph of a stone archway. The arch is composed of several voussoirs (stone blocks) with a decorative keystone at the top. The keystone features a relief carving of a floral or foliate design. The lighting is soft, highlighting the texture of the stone and the architectural details of the arch.

Academic Departments and Programs

Arts and Humanities

CHAIR: Graeme Sullivan

LOCATION: 334 Horace Mann

TELEPHONE NUMBER: (212) 678-3799

FAX: (212) 678-3746

WEBSITE: www.tc.edu/A&H

PROGRAMS:

APPLIED LINGUISTICS	11
ART AND ART EDUCATION	14
ARTS ADMINISTRATION	19
HISTORY AND EDUCATION	21
MUSIC AND MUSIC EDUCATION	23
PHILOSOPHY AND EDUCATION	29
TEACHING OF SOCIAL STUDIES	32
TEACHING OF ENGLISH	36
TEACHING OF ENGLISH TO SPEAKERS OF OTHER LANGUAGES (TESOL)	43
TEACHING OF ENGLISH TO SPEAKERS OF OTHER LANGUAGES (TESOL, TOKYO)	47

DEPARTMENTAL MISSION:

The Department of Arts and Humanities is dedicated to the study of a variety of academic and professional disciplines in an educational context. The Department's mission is two-fold: To promote proficiency in specific fields and to explore the purposes, practices, and processes of education both within—and across—disciplines.

Within the Department, individual programs preserve their own disciplinary rigor while expanding modes of inquiry, discovery, and creation across disciplines and diverse societies and cultures. The Department is committed to understanding culture as a broad and varied process—a fundamental human activity involving various modes of thinking and expression through which meaning is constructed and historically transmitted.

The Department views the study of education as broad and vital. Here, intellectual and creative ideas and practices extend beyond the traditional concerns of schooling. Thus, each program shares a concern with the learner's construction of knowledge, the art and methods of teaching, the realities of the contemporary classroom, the relationship of schools to their communities, and the underlying philosophies of school reform.

In each of the programs that prepare teachers for positions in schools and universities, there is a commitment to the education of reflective practitioners, the integration of theory and improvement of learning, as well as research and practice in the students' chosen fields of study.

Faculty share the view that informed, imaginative and critical thinking enables scholars and educators to actively shape cultural concepts of learning through education. With this in mind, the programs—both separately and together—offer students the skills and knowledge needed to thrive and assume leadership in today's changing cultural and educational environment.

FACULTY:

PROFESSORS:

Harold F. Abeles (Music)
Leslie M. Beebe
(Applied Linguistics/TESOL)
Judith M. Burton (Art)
Margaret Smith Crocco
(Social Studies)
Steven Dubin
(Arts Administration)
Maxine Greene
(Philosophy and Aesthetics) — Emerita
David T. Hansen (Philosophy)
Janet L. Miller (English)
Ruth Vinz (English)

ADJUNCT PROFESSORS:

Dino Anagnost (Voice, Conducting)
Mary C. Boys
(Union Theological Seminary)
Gay Brookes (TESOL)
Joan Jeffri (Arts Administration)
Ronald Knapp (Social Studies)
Bert Konowitz (Jazz)

ASSOCIATE PROFESSORS:

John Baldacchino (Art)
John M. Broughton (Cultural Studies)
Lori Custodero (Music)
ZhaoHong Han (TESOL)
Barbara Ann Hawkins (TESOL)
William Gaudelli (Social Studies)
Megan Laverty (Philosophy)
Lenore M. Pogonowski (Music)
James E. Purpura
(Applied Linguistics/TESOL)
Graeme Sullivan (Art)
Cally L. Waite (History)

ADJUNCT ASSOCIATE PROFESSORS:

Evelyn Chen (Piano)
Eduardo Manuel Duarte (Philosophy)
Alvin Fossner (Oboe, Saxophone)
Franklin E. Horowitz
(Applied Linguistics)
Robert Horowitz (Music)
Harriet Luria (Applied Linguistics)
Solomon Mikowsky (Piano)
Joy Moser (Painting)
Gerardo Piña Rosales (Spanish)
Terry Royce (TESOL, Tokyo)



ASSISTANT PROFESSORS:

Randall Allsup (Music)
 Olga Hubbard (Art)
 Valerie Kinloch (English)
 Anand R. Marri (Social Studies)
 Reneé Cherow-O'Leary (English)
 Mikki Shaw (English)
 Patricia Zumhagen (English)

ASSISTANT PROFESSOR OF PRACTICE:

Barbara Hruska (TESOL)

ADJUNCT ASSISTANT PROFESSORS:

Philip Aarons (Arts Administration)
 Lorraine Cella (English)
 Jasmin Cowin (Harp)
 Herman Jie Sam Foek (Art)
 Benjamin Fryman (Cultural Studies)
 James Frankel (Music)
 John Gavalichin (Piano)
 Andrew Henderson (Organ)
 Kate Hickey (English)
 Richard Jacobowski (Guitar)
 Megan Jessiman (Philosophy)
 I. Fred Koenigsberg (Arts Administration)
 Ada Kopetz-Korf (Piano)
 John D. Kuentzel (Religion)
 Leonard Leibowitz (Arts Administration)
 Roberta Martin (Social Studies)
 Lori McCann (Voice)
 Angelo Miranda (Percussion)
 Jean-Marc Oppenheim (Social Studies)
 Patricia Rohrer (Philosophy)
 Patricia St. John (Music)
 Barbara Tischler (Social Studies)
 Jerry Weiner (Social Studies)

LECTURERS:

Liza Bearman (English)
 Jeanne Goffi-Fynn
 (Music and Music Education)
 Joanna Labov (TESOL)
 Patricia Palmieri (History)
 Elvis Wagner (TESOL/Applied Linguistics)
 Hansun Zhang Waring (TESOL)
 Bette Weneck (History)
 Howard A. Williams (Applied Linguistics)

INSTRUCTORS:

Sheyda Ardalan (Art)
 John Balbi (TESOL)
 Mary Barto (Flute)
 John Beaumont (TESOL)
 Iris Bildstein (Art)
 Sergio Bessa (Museum Education)
 Wendy Bowcher (TESOL, Tokyo)
 Rika Burnham (Art)
 John Browne (English)
 Ingrid Butterer (Art)
 Christine Casanave (TESOL, Tokyo)
 Alexander K. Cates (TESOL, Tokyo)
 Carolyn Clark (Arts Administration)
 Martha Clark Cummings (TESOL, Tokyo)
 Alicia Collier (Social Studies)
 Charles Combs (TESOL)

Joyce Culver (Photography)
 Jennifer Cutsforth (Social Studies)
 Renee Darwin
 (Art Education, Museum Studies)
 Judith Davidoff
 (Renaissance/Baroque Instruments)
 Kristen DiGennaro (TESOL)
 Monika Ekiert (TESOL)
 Bayard Faithfull (Social Studies)
 Mah Bobe Ghods (Printmaking)
 Erick Gordon (English)
 Carolyn Graham (TESOL)
 Nanci Graves (TESOL, Tokyo)
 Mark Helgeson (TESOL, Tokyo)
 Jerry James (Painting)
 Rebekah Johnson (TESOL)
 Cathleen Kiebert-Gruen (Art)
 Tatsuya Komatsu (TESOL, Tokyo)
 Naomi Lifschitz (Art)
 Thomas Lollar (Ceramics)
 Michael Marino (Social Studies)
 Jane McIntosh (Arts Administration)
 Eun-Sung Park (TESOL)
 Maurizio Pellegrin (Art)
 Diane Pinkley (TESOL)
 Greg Pitts (Ceramics)
 Raymond S. Pultinas (English)
 John D. Purdy (Applied Linguistics)
 Ted Quock (TESOL, Tokyo)
 Shyla Rao (Art)
 Andrea Revisz (Applied Linguistics)
 Sophia Sarigianides (English)
 Deborah Schwartz (Museum Studies)
 Yasushi Sekiya (TESOL, Tokyo)
 David Shea (TESOL, Tokyo)
 Natalie Shifano (Art Education)
 Susan Stempleski (TESOL)
 Jason Swift (Sculpture)
 Peter Swords (Arts Administration)
 Richard Pearson Thomas
 (Music Composition)
 Tak Uemura (TESOL, Tokyo)
 Sharon Vatsky (Museum Education)
 Gerard Vezzuso (Photography)
 Martin Vinik (Arts Administration)
 June Wai (TESOL)

For information about faculty and their scholarly and research interests, please refer to the Faculty section of this bulletin, or visit us at www.tc.edu/faculty.

GENERAL ARTS & HUMANITIES COURSES

The Department of Arts & Humanities offers an array of courses that can meet the out-of-program requirement for students enrolled in any of the A&H programs or elsewhere in the college. These courses reflect the broad span of interests across A&H programs.

A&H 4008. Creative arts laboratory (0-3)
 Professor Pogonowski. Experiential sessions in dance, music, story-telling, videography, and visual arts will enable students to design and enact arts experiences that facilitate development of critical and creative thinking skills in core curricula. Special fee: \$50.

A&H 4048. Computing applications in education and the arts (2 or 3)
 Professor Abeles. This course will examine strategies for developing creativity and problem-solving behaviors employing arts and other educational software. Pedagogical principles underlying the design of the software and instructional applications will be reviewed. Special fee: \$75.

A&H 5001. Research methods in arts education (3)
 Faculty. An examination of research studies and strategies for conducting research in the arts. Special fee: \$25.

A&H 5002. Assessment strategies for the arts (3)
 Faculty. An examination of traditional and alternative strategies for assessing art objects and artistic performance, knowledge of the arts, and attitudes toward the arts.

A&H 5010. Special topics in arts and humanities (1-3)
 Faculty. Focus on topics and issues using existing documents, studies and multimedia to support investigations into critical issues in arts and humanities.

A&H 5500. Pro-seminar in arts and humanities (2)
 Faculty. Arts and Humanities Faculty present their recent research to illuminate critical issues in the field, current challenges to education, innovative methods of inquiry and contemporary cultural issues.

APPLIED LINGUISTICS

Program Coordinator:
Professor Leslie M. Beebe

Program Office: (212) 678-3795
Email: lmb33@columbia.edu
Website: www.tc.edu/a&h/AppliedLinguistics

Degrees Offered:

APPLIED LINGUISTICS (LING)

Master of Arts (M.A.)
Master of Education (Ed.M.)
Doctor of Education (Ed.D.)

Program Description:

The Program in Applied Linguistics provides students with a solid foundation for defining and resolving questions related to the nature of language, how it is used in educational and naturalistic contexts, and how it is taught, learned, and evaluated. The Program emphasizes study in the following:

- Acquisitional pragmatics
- Cross-cultural pragmatics
- Discourse analysis
- Foreign language pedagogy
- Interlanguage analysis
- Phonetics/phonology
- Second language acquisition
- Second language literacy
- Semantics
- Sociolinguistics
- Syntax
- Technology in applied linguistics
- Testing and assessment

Special Application Requirements/Information:

All non-native speakers of English, including those who have an undergraduate degree from a university in the United States, must submit one of the following:

- A total minimum score of 102 on the TOEFL IBT exam. Also a minimum score of 26 on the speaking and writing sections and a minimum of 25 on the reading and listening sections.
or
- A minimum score of 600 on the paper/pencil TOEFL or a minimum score of 250 on the TOEFL CBT. Also a minimum score of a 50 on the Test of Spoken English (TSE) and a minimum score of 5 on the Test of Written English (TWE).
or
- A score of B or better on the Cambridge Certificate of Proficiency in English (CPE).
or

- A score of 7.0 or better on the Cambridge International English Language Testing System (IELTS).

Students are expected to write and speak in a way that is appropriate to their professional responsibilities. Students having difficulty in achieving these standards will be required to take additional course work. All non-native speakers of English, including those who have an undergraduate degree from an English-medium university, must submit language proficiency scores.

Ed.M./Ed.D. applicants must have a degree in Applied Linguistics, TESOL, or related field; a writing sample is also required.

Ed.M. applicants may request to transfer up to 30 points into the Applied Linguistics Program from previous graduate study at an accredited institution. Applicants who have already earned an M.A. from Teachers College may request to transfer a maximum of 15 points in related areas from an outside institution. Ed.D. students may request to transfer up to 45 points from previous graduate study at an accredited institution. All transfer of points must meet the approval of a faculty advisor.

Degree Requirements:

A grade average of B or higher is required each semester within the major for all degrees. Students are required to maintain satisfactory academic progress toward degree completion. Consult program of study guides for additional information.

MASTER OF ARTS (36 POINTS)

The Applied Linguistics Program offers a 36 point Master of Arts degree. Students will take a wide range of courses offered in Applied Linguistics and related areas, such as TESOL, that will provide breadth to their program. See program sheet for prerequisite for the Ed.M.

Courses in Applied Linguistics (or TESOL) (24 points):

- A&HL 4001 Sociolinguistics and education (3)
- A&HL 4085 Pedagogical English grammar (3)
- A&HL 4087 Introduction to second language acquisition (3)
- A&HL 4088 Second language assessment (3)
- A&HL 4101 Phonetics and phonology (3)
- A&HL 4104 Discourse analysis (3)
- A&HL 4106 Discourse analysis: Text and textuality (3)
- One other elective in linguistic analysis (3)
- Teaching practicum along with an elective (3)

Required out-of-program courses (3 TC courses of at least 2 points each, 6 points minimum): Chosen with advisor's approval.

Elective courses in Applied Linguistics (or TESOL) (3-6 points):

Consult an advisor.

In addition, students must complete a master's project written on a research topic arising from their course-related interests and subject to approval by their advisor.

MASTER OF EDUCATION (60 POINTS)

The Applied Linguistics Program offers an Ed.M. that requires 60 points beyond the bachelor's degree, with a minimum of 30 points taken under the auspices of Teachers College. The program involves in-depth study in one or more of the language-related areas. The Ed.M. may serve as continued professional development or as groundwork for future doctoral studies in applied linguistics.

Students who did not receive their M.A. from Teachers College will be expected to have completed all the required courses from the M.A. in Applied Linguistics, below, or their equivalent.

Required courses in Applied Linguistics (or TESOL) (9 points):

- A&HL 5085 Advanced syntax (3)
- A&HL 5575 Research literacy in applied linguistics and TESOL (3)
- A&HL 6587 Seminar in second language acquisition: Acquisitional and cross-cultural pragmatics (3)

Electives in Applied Linguistics (or TESOL) (3 courses from the following):

- A&HL 4003 Schools of linguistics
- A&HL 4005 Semantic systems and the lexicon
- A&HL 4014 Gender, language and education
- A&HL 4106 Text and textuality
- A&HL 5008 Interlanguage analysis
- A&HL 5512 History of language testing research
- A&HL 5515 Advanced topics in applied linguistics I
- A&HL 5516 Advanced topics in applied linguistics II
- A&HL 5517 Advanced topics in language assessment
- A&HL 5581 Psycholinguistics and SLA
- A&HL 5582 Sociolinguistics and SLA
- A&HL 5588 Trends in SLA research
- A&HT 4080 Teaching in linguistically diverse classrooms

Required courses-out-of program (3 Teachers College courses of at least 2 points each, 6 points minimum):

- Choose one from the following courses in statistics, measurement, or research design:
- C&T 5502 Introduction to qualitative research in curriculum and teaching (2-3)

- HUDM 4050 Introduction to measurement (2-3)
- HUDM 4122 Probability and statistical inference (3)
- HUDM 5123 Linear models and experimental design (3)
- ITSF 4092 Qualitative research and evaluation in international education (3)
- ITSF 5000 Methods of inquiry: Ethnography and participant observations (or ITSF 5001 or 5002) (3)
- ORLJ 4009 Understanding behavioral research (3)

Choose the other two required courses in consultation with an advisor.

In addition, students must complete an Ed.M. project written on a research topic arising from their course-related interests and subject to approval by their advisor.

DOCTOR OF EDUCATION (90 POINTS)

The Applied Linguistics Program offers an Ed.D. requiring 90 points beyond the baccalaureate for students wishing to pursue empirical research in linguistic analysis, discourse analysis, sociolinguistics, cross-cultural and acquisitional pragmatics, language acquisition, language pedagogy and language testing, assessment, or evaluation.

Students who did not receive their M.A. or Ed.M. from Teachers College will be expected to have completed all the required courses, or their equivalent, from these degree programs.

Doctoral students have three types of requirements: concentration requirements, research methods requirements, and doctoral preparation requirements.

Concentration Requirements:

Students are required to take content courses in their concentration. The exact courses should be decided in consultation with their advisor.

Research Methods Requirements (15 points):

To ensure that students have the skills to do scholarly research in an area of concentration, they are required to take a minimum of 15 points in research methods, statistics, and measurement. Depending on the type of dissertation, they may be asked to take additional courses in linguistic analysis, qualitative methods, or quantitative methods.

Three courses from the following:

- C&T 5502 Introduction to qualitative research in curriculum and teaching (2-3)

- HUD 4120 Methods of empirical research (3)
- HUDM 4050 Introduction to measurement (2-3)
- HUDM 4122 Probability and statistical inference (3)
- HUDM 5123 Linear models and experimental design (3)
- ITSF 4092 Qualitative research and evaluation in international education (3)
- ITSF 5000 Methods of inquiry: Ethnography and participant observation (or ITSF 5001 or 5002) (3)
- ORLJ 4009 Understanding behavioral research (3)

Other courses in consultation with an advisor.

Doctoral Preparation Requirements:

When doctoral students reach approximately 45 points in the program and have been at Teachers College for at least one year, they are required to register for and attend a doctoral seminar every semester.

Doctoral preparation involves three successive stages:

1. Exposure to basic research methods
2. Identification of a dissertation topic
3. Presentation of a prospectus

In order to progress through these stages, doctoral students are required to take a sequence of doctoral seminars at the 5500, 6500, 7500, and 8900 levels. Students begin to take these courses when they have reached approximately 45-50 points in the program and after they have been taking courses at Teachers College for a minimum of one year. After that, doctoral students are required to register for and attend doctoral seminars every semester.

Doctoral students are required to demonstrate research preparedness in a substantive area by passing the research paper at the 5500 level, the certification exam at the 6500 level, and the certification paper at the 6500 level. Then, as evidence that they are able to carry out original research under the guidance of a doctoral committee, they must write a dissertation prospectus at the 7500 level as a part of the dissertation seminar and complete a doctoral dissertation while continuously registered for dissertation advisement at the 8900 level.

To prepare for these requirements, students will need to take one or more of the seminars in consultation with an academic advisor. These seminars occur at the 5500, 6500, 7500, and 8900 levels. All of these seminars are offered each semester. To determine which seminar to register for, consult an academic advisor.

- A&HL 5501 Research paper in applied linguistics (1-3)
- A&HL 5507 Research paper in applied linguistics and TESOL (1-3)
- A&HL 6501 Doctoral seminar in applied linguistics (1-3)
- A&HL 6507 Doctoral seminar in applied linguistics and TESOL (1-3)
- A&HL 7501 Dissertation seminar in applied linguistics (1-3)
- A&HL 7507 Dissertation seminar in applied linguistics and TESOL (1-3)
- A&HL 8901 Dissertation advisement in applied linguistics (0)
- A&HT 5505 Research paper: TESOL (1-3)
- A&HT 6505 Doctoral seminar: TESOL (1-3)
- A&HT 7505 Dissertation seminar: TESOL (1-3)

These seminars are ordinarily undertaken as soon as possible after completing the M.A. degree. Consult advisor as to which course or courses to enroll in during any particular semester.

Candidates should be in touch with the Office of Doctoral Studies to be certain of complying with the latest procedures, deadlines, and documents.

COURSES: (* = course open to non-majors)

General Courses

***A&HL 4000. Introduction to linguistics (3)**
Faculty/staff. Survey of cognitive and social approaches to the study of language, language acquisition, language systems, 20th century movements in linguistics, language varieties and attitudes, and forms and functions of language in the classroom. For non-majors only. Special fee: \$20.

A&HL 4001. Sociolinguistics and education (3)

Professor Beebe and Dr. Waring. Language variation based on social class, race, ethnicity, age, and gender; cross-cultural pragmatics, interactional sociolinguistics, code-switching, language planning, and World Englishes. Pedagogical implications. Materials fee: \$25.

A&HL 4003. Schools of linguistic analysis (3)

Dr. Williams. Prerequisite: A&HL 4085. A comparative examination of major approaches to linguistic analysis, specifically systemic and transformational, with particular reference to pedagogical applications. Special fee: \$20.

A&HL 4005. Semantic systems and the lexicon (3)

Dr. Horowitz. A comparative examination of lexical semantic systems of English and other languages, with particular reference to the teaching and learning of vocabulary. Special fee: \$20.

A&HL 4014. Gender, language, and education (3)

Professor Beebe. An exploration of gender-based differences in both the structure and use of the English language (summers only). Special fee: \$20.

A&HL 4085. Pedagogical English grammar (3)

Drs. Williams and Warning. A systematic, in-depth examination of English grammar with particular reference to the teaching and learning of grammar. Special fee: \$20.

A&HL 4087. Introduction to second language acquisition (3)

Faculty/staff. Prerequisite: A&HL 4085. Survey of models and basic principles of second language acquisition and examination of how language acquisition research can inform language teaching, learning and policy. Offered in fall and spring only. Special fee: \$20.

A&HL 4088. Second language assessment (3)

Professor Purpura and Dr. Wagner. Prerequisite: A&HL 4085, A&HL 4087 or permission of instructor. Priority given to M.A. Applied Linguistics/TESOL students in their last semester. Introduction to language assessment practices including test design, construction, scoring, analysis and reporting; introduction to measurement concepts and basic statistics; and use of SPSS. Special fee: \$20.

A&HL 4101. Phonetics and phonology (3)

Dr. Williams and Dr. Waring. An examination of the sound and orthographic systems of English, with reference to other languages and problems of learning and teaching English. Lab fee: \$25.

A&HL 4104. Discourse analysis (3)

Professor Beebe. Prerequisite: A&HL 4085. Introduction to spoken and written discourse analysis with an overview of various approaches. Development of transcription skills with applications for teaching and research. Materials fee: \$20.

A&HL 4106. Discourse analysis: Text and textuality (3)

Dr. Williams. Permission of instructor. Explores various viewpoints on the production and comprehension of connected discourse, both written and oral, with reference to cohesive devices, rhetorical structures, and the general pragmatics of communication, with attention to pedagogical applications. Offered spring semester only. Special fee: \$20.

A&HL 5008. Interlanguage analysis (3)

Professor Han. Corequisite: A&HL 4087. Investigates processes underlying second language development/non-development. Guided by the instructor, students will examine empirical SLA studies and be introduced to ways of conducting interlanguage analysis. Special fee: \$20.

A&HL 5085. Advanced syntax (3)

Dr. Williams. Prerequisite: A&HL 4085. Survey of generative syntax. Materials fee: \$20.

A&HL 5152. Academic writing I (3)

Faculty. Permission of instructor required. An introduction to the theory and teaching of various genres of academic writing for native and non-native writers. Teachers are given opportunities to develop their academic writing skills.

A&HL 5153. Academic writing II (3)

Faculty. Permission of instructor required. An advanced course in the theory and teaching of expository writing. Students will work systematically on a major writing project.

A&HT 5519. Instructed second language acquisition and assessment (3)

Professor Purpura. Prerequisite: A&HL 4088. Examines how teaching, learning, and assessment of grammar have been conceptualized, researched and explained in recent decades. Explores differing conceptualizations of language ability as a basis for teaching grammar under different conditions and as a basis for measuring and explaining grammatical acquisition. Special fee: \$20.

A&HL 6087. Advanced second language acquisition (3)

Professor Han. Prerequisite: A&HL 4087. Examines theoretical and empirical issues in SLA research. Reading and discussion of selected state-of-the-art articles that address, critically and substantively, topics that are of fundamental interest to SLA researchers.

Research Seminars

A&HL 5512. History of language testing research (3)

Professor Purpura. Prerequisite: A&HL 4088 or by permission of instructor. Examines the major issues and debates in language testing research since the 1960s. Explores controversies related to the nature of language ability, test authenticity, test score generality, performance assessment, and test validation. Discussion of problems and future directions of language testing. Special fee: \$20.

A&HL 5515. Advanced topics in applied linguistics I (3)

Faculty. Permission of instructor required. Research in such areas as (international) sociolinguistics, second language acquisition, assessment, and discourse analysis. Materials fee: \$20.

A&HL 5516. Advanced topics in applied linguistics II (3)

Faculty. Permission of instructor required. Research in various methods of discourse analysis of talk or text in selected formal and informal contexts. Materials fee: \$20.

A&HL 5517. Advanced topics in language assessment (1-6)

Professor Purpura. Course is designed to explore current issues in language assessment research from theoretical and methodological perspectives. This course examines the application of technical issues such as reliability, validation, generalizability theory, item-response theory, or program evaluation to the analysis and use of language assessment data. Specific topics vary. This course may be repeated for credit with change of topic.

A&HL 5575. Research literacy in applied linguistics and TESOL (3)

Faculty. Introduction to quantitative and qualitative research methods with discussion of major research paradigms (experimental, ethnographic, introspective, questionnaire, etc.) and critical review of professional literature in applied linguistics and TESOL.

A&HL 5581-A&HL 5588. Topics in second language acquisition (Noncredit or 1-3 each course)

Faculty. Prerequisites: A&HL 4087 or A&HL 4104 or permission of instructor. An in-depth examination of various perspectives on second language acquisition. Materials fee: \$20 each course.

- A&HL 5581. Psycholinguistics and SLA
- A&HL 5582. Sociolinguistics and SLA
- A&HL 5585. Discourse analysis and SLA
- A&HL 5586. Interlanguage phonology
- A&HL 5588. Trends in SLA research

A&HL 6587. Seminar in second language acquisition: Acquisitional and cross-cultural pragmatics (3)

Professor Beebe. Permission of instructor required. Prerequisite: A&HL 4104 or permission of instructor. Research on acquisitional cross-cultural, interlanguage, pragmatics, Offered in fall and spring only. Special fee: \$20.

Doctoral Preparation

A&HL 5501. Research paper in applied linguistics (1-3)

A&HL 5507. Research paper in applied linguistics and TESOL (1-3)

A&HL 6501. Doctoral seminar in applied linguistics (1-3)

A&HL 6507. Doctoral seminar in applied linguistics and TESOL (1-3)

A&HL 7501. Dissertation seminar in applied linguistics (1-3)

A&HL 7507. Dissertation seminar in applied linguistics and TESOL (1-3)

A&HL 8901. Dissertation advisement in applied linguistics (0)

Independent Research, Fieldwork and Internships

A&HL 4901. Research and independent study: Applied linguistics (1-6)

Professor Purpura. Permission of instructor required. Research under the direction of a faculty member. Students work individually or with others. Course may be taken more than once.

A&HL 4907. Research and independent study: Applied linguistics/TESOL (1-6)

Professor Beebe. Permission of instructor required. Research under the direction of a faculty member. Students work individually or with others. Course may be taken more than once.

A&HL 5201. Fieldwork in applied linguistics (1-6)

Professor Purpura. Permission of instructor required. Opportunity for qualified students, individually or in small groups, to develop and pursue projects, in consultation with an advisor, in schools, communities, and other field settings. Course may be taken more than once.

A&HL 5207. Fieldwork in applied linguistics and TESOL (1-6)

Professor Beebe. Permission of instructor required. Opportunity for qualified students, individually or in small groups, to develop and pursue projects, in consultation with an advisor, in schools, communities, and other field settings. Course may be taken more than once.

A&HL 6201. Advanced fieldwork in applied linguistics and TESOL (1-6)

Professor Purpura. Permission of instructor required. Opportunity for qualified students, individually or in small groups, to develop and pursue projects, in consultation with an advisor, in schools, communities, and other field settings. Course may be taken more than once.

A&HL 6207. Advanced fieldwork in applied linguistics and TESOL (1-6)

Professor Beebe. Permission of instructor required. Opportunity for qualified students, individually or in small groups, to develop and pursue projects, in consultation with an advisor, in schools, communities, and other field settings. Course may be taken more than once.

ART AND ART EDUCATION

Program Coordinator:
Professor Judith M. Burton

Program Office: (212) 678-3360
Email: burton@exchange.tc.columbia.edu
Website: www.tc.columbia.edu/a&h/ArtEd

Degrees Offered:

ART AND ART EDUCATION (ARTE)

Master of Arts (M.A.)
Master of Education (Ed.M.)
Doctor of Education (Ed.D.)
Doctor of Education in the College
Teaching of Art (Ed.D.C.T.)

ART AND ART EDUCATION-
INITIAL CERTIFICATION (ARTE-INIT)

Master of Arts (M.A.)

ART AND ART EDUCATION-
PROFESSIONAL CERTIFICATION (ARTE-PROF)

Master of Arts (M.A.)

Program Description:

In the Art and Art Education Program, the study of art encompasses the traditions of fine art and the popular arts of mass culture. A central tenet of the Program is the role of the arts in nurturing human growth and development throughout the lifespan. Within this context, courses in art education examine the different environments in which the various art forms reach their audiences: Private and public schools, colleges, museums, arts centers, hospitals and other settings.

Faculty prepare students to be well informed, critical thinkers so that they may enter leadership positions in their professions. Faculty are not only seasoned practitioners who possess expertise in art, studio, museum, and diversity education, they also are national leaders in arts education research.

Each of the Program's degree options is built around a core of courses considered to be essential to an exemplary arts education. Beyond the core, students along with their advisors have the flexibility to design individual programs that meet particular needs and goals. In addition to courses in art education, students are expected to select from other offerings of Teachers College and Columbia University in order to fulfill degree requirements, or the Museum Education concentration. (see Special Application Requirements section for more information).

The vast cultural resources of New York City, along with a host of other programs, offer students myriad opportunities to enrich their conceptions of art and its diverse practices. There are weekend institutes, colloquia, mini-courses, opportunities for involvement in professional development workshops and summer study. Suitably qualified students may also apply for apprenticeships in the Center for Arts Education Research where they may assist on funded projects— studying artistic development, or assessing the relationships between schools and cultural organizations.

Special Application Requirements/Information:

All applicants are required to submit a portfolio (slides, CD, video, or original works), examples of scholarly writing (papers, thesis, publications), and the Art and Art Education Application Supplement directly to the Office of Admission. Please call (212) 678-3360 to request the Application Supplement. Applicants must have completed an undergraduate degree in studio art, art education, art history or criticism, art or museum education, or present other evidence of competence.

For the M.A. degrees, a personal interview with a faculty advisor is advised. For the Ed.D. and the Ed.D.C.T. degrees an interview with the Program Coordinator is required.

All applicants for whom English is not their first language are required to submit either a 600 (250 computer-based) TOEFL score or a score of 10 on the Columbia University English Language proficiency test as well as scores for the Test of Written English (TWE). An in-person writing sample may also be requested.

The 34-point M.A. degree is specially designed for individuals seeking in-service opportunities, or who wish to complete a special curriculum project, or who need the master's degree to complete professional certification. The degree is flexibly structured to accommodate various academic and professional needs. This degree is offered during the regular college year and also as a summer program to be completed over 3 summer sessions.

The 40-point M.A. degree leading toward New York State initial teacher certification (initial certification) is a State-approved program for those wishing to teach art K-12 in public schools.

The 60-point Ed.M. degree is designed for individuals seeking the highest level of professional achievement within the arts in education. The degree is also designed for students contemplating future doctoral study. Applicants are required to have a minimum three years of experience as an educator or practicing professional in the arts; 30 points of prior graduate study may be transferred provided they meet the requirements for the degree. Applicants for the museum studies option must have professional experience in the field.

The 90-point Ed.D. and Ed.D.C.T. degrees are designed for individuals interested in serious research and who wish to contribute new scholarship and practice to the field. Applicants are required to have five years of professional experience in arts/museum/studio education. For both degrees, applicants are accepted to the Program following faculty review of their artistic, professional and scholarly materials. In some instances, applicants may be requested to complete prerequisites as a condition of entry to the program. Similarly, applicants may be requested to complete the Ed.M. degree prior to consideration for acceptance to the Ed.D.

The 90-point Ed.D. in Art and Art Education is designed for those wishing to teach art education at the college/university level, become arts supervisors in school systems, education curators in museums, administrators in arts agencies or enter other arts education leadership positions. Applicants for this degree are expected to exhibit strong writing skills.

The 90-point Ed.D.C.T. is designed for those wishing to teach studio art, history, or criticism in higher education: Art school, college or university. Applicants for this degree program will be expected to have an established, critically reviewed, exhibition record either nationally or internationally.

Degree Requirements:

MASTER OF ARTS (34 POINTS)

Required courses in Art Education (16 points):

- A&H 5001 Research methods in arts education
- A&HA 4080 Artistic development of children
- A&HA 4081 Curriculum design in art education
- A&HA 4281 Field observations in art education (two terms) (1 point each)
- A&HA 4085 Historical foundations of art education
- A&HA 4088 Artistic development: Adolescence to adulthood

- Studio course required
- A&HA 5922 Master's seminar in education

Required courses outside the program (6 points): Chosen with advisor approval. Three TC courses (each course must be for a minimum of 2 points) outside of the program.

Elective courses from: Art Education, studio, other programs of the College (12 points): Chosen with advisor approval.

In addition, students in this M.A. program are required to complete a master's culminating project on a theme or research topic arising from their interests. All students are urged to attend the program and department-wide workshops offered throughout the academic year; topics vary.

A three year summer INSTEP Master of Arts degree is offered by the program. This degree may be used for New York State Professional Certification for individuals who hold initial certification and have the necessary credentials. For details: Contact Ms. Cathleen Kiebert-Gruen, Program Office (gruen@tc.edu)

MASTER OF ARTS WITH INITIAL TEACHER CERTIFICATION (40 POINTS)

Required courses in Art Education (21-23 points minimum):

- A&HA 4079 Exploring cultural diversity: Implications for arts education
- A&HA 4080 Artistic development of children
- A&HA 4081 Curriculum design in art education
- A&HA 4085 Historical foundations of art education
- A&HA 4087 Processes and structures in the visual arts
- A&HA 4088 Artistic development: Adolescence to adulthood
- A&HA 4090 Museum education issues I: Culture of art museums
- A&HA 5090 Museum education issues II: Missions and standards
- A&HA 4281 Field observation in art education (two terms)
- A&HA 4702 Supervised student teaching in art education: Secondary
- A&HA 4722 Supervised student teaching in art education: Elementary (two terms)
- Studio Courses
- Plus: one weekend workshop, topics vary each year

Required courses outside the Program (6-9 points): Chosen with advisor approval. Three TC courses (each course must be for a minimum of 2 points) outside of the Program.

Elective courses from: Art Education, studio, other programs of the College (6-8 points): Chosen with advisor approval.

In addition, students in this program are required to complete an integrated written project on a theme or research topic arising from their interests and their practicum experiences. Students are also required to mount a Macy Gallery exhibition combining their own art work with that of the pupils taught during their practica. Students are expected to attend the department-wide series of workshops offered throughout the academic year; topics vary.

Note: To be certified by New York State, there are additional requirements. Please consult the Teacher Education section of this bulletin for details.

MASTER OF EDUCATION (60 POINTS)

Required courses in Art Education (27 points minimum):

- A&H 5001 Research methods in arts education
- A&HA 4079 Exploring cultural diversity: Implications for art education
- A&HA 4080 Artistic development of children
- A&HA 4081 Curriculum design in art education
- A&HA 4087 Processes and structures in the visual arts
- A&HA 4088 Artistic development: Adolescence to adulthood
- A&HA 5086 Art in visual culture
- A&HA 5922 Master's seminar in art education (two terms)
- Studio course

Required courses outside the Program (6-9 points): Chosen with advisor approval. Three courses (each course must be for a minimum of 2 points) outside of the Program.

Elective courses from: Art Education, studio, other programs of the College (variable points): Chosen with advisor approval.

In addition, Ed.M. students may choose to take a museum concentration as part of their degree. This concentration explores the art museum as an educational institution, introduces students to object-based teaching, and offers them an overview of educational programs in museums throughout New York City.

The museum concentration consists of the following five courses, which must be taken in addition to other Ed.M. requirements: A&HA 4090, Museum education issues I; A&HA 5090, Museum education issues II;

A&HA 5084, Museums as resource; A&HA 5085, Varieties of visual experience; and A&HA 4079, Exploring cultural diversity.

DOCTOR OF EDUCATION (90 POINTS)
Required courses within the specialization (16 points):

- A&H 5001 Research methods in arts education
- A&HA 4080 Artistic development of children
- A&HA 4085 Historical foundations of art education
- A&HA 5082 Philosophies of art in education
- A&HA 5086 Art in visual culture
- A&HA 6502 Doctoral seminar
- A&HA 7502 Dissertation seminar in art education (two terms)
- A&HA 8900 Dissertation advisement in art education

Required courses outside the Program (15 points minimum): Chosen with advisor approval.

Elective courses from Art Education, independent studio, studio, other programs of the College (points vary):

Chosen with advisor approval.

In addition, students must complete between 50-60 points in the program, including those transferred, before entering the first of the dissertation seminars. The first seminar prepares students to write the certification papers. To complete certification, students are also expected to offer a professional presentation. These may include a conference presentation; a published article; a peer-group presentation such as a formal seminar presentation or gallery talk; a Macy Gallery exhibition; or some other equivalent professional performance. The doctoral certification process is accomplished through faculty review; students must complete each level satisfactorily before they are given permission to write the dissertation. Candidates should be in touch with the Office of Doctoral Studies to be certain of complying with the latest procedures, deadlines and documents.

DOCTOR OF EDUCATION IN THE COLLEGE TEACHING OF ART (90 POINTS)
Required courses within the specialization (16 points):

- A&HA 4088 Artistic development: Adolescence to adulthood
- A&HA 5081 Curriculum design in art education: Advanced
- A&HA 5082 Philosophies of art in education
- A&HA 5086 Art in visual culture
- A&HA 6002 Teaching and administration of art education in college

- A&HA 6003 Critical perspectives and practices in the arts
- A&HA 6482 Internship in the teaching of college and museum programs
- A&HA 6502 Doctoral seminar: Arts in education
- A&HA 7502 Dissertation seminar: Art education (two terms)
- A&HA 8900 Dissertation advisement art education

Required courses outside the Program (15 points minimum): Chosen with advisor approval.

Suggested studio electives (15 points minimum): Chosen with advisor approval.

In addition, requirements for the dissertation for the Ed.D.C.T. may be met by combining studio work and a written document. Candidates should be in touch with the Office of Doctoral Studies to be certain of complying with the latest procedures, deadlines, and documents.

COURSES: (* = course open to non-majors)

Art Theory and Research

***A&HA 5005. Visual arts research methods (2-3)**

Professor Sullivan. This course explores art education as a form of inquiry that is grounded in the theories, practices, and contexts used by practitioners. It introduces students to ways of creating and critiquing knowledge and developing strategies for planning and carrying out art education research projects. Building on traditions in the social sciences, and practices inherent in the visual arts, the view explored is that research goals can be achieved by following rigorous systematic inquiry in a way that privileges the role imagination and intellect play in constructing and creating knowledge.

A&HA 5082. Philosophies of art in education (2-3)

Professor Baldacchino. An invitation to share a horizon of objectives in the form of philosophical, critical, and practical cases in art education. Students will discuss philosophical-ly how art could be expressed on the grounds of experimentation that could take place in either the studio, the classroom, in both, or in an environment that students deem conducive to art and/or art education. Special fee: \$15.

A&HA 5181. The arts in education (2-3)

Faculty. An examination of ideas about the interdisciplinary role of the arts in traditional and nontraditional educational and administrative settings through analysis of programs, projects, policy issues, and political processes

that involve the visual arts, dance, music, and theater. Special fee: \$30.

A&HA 5086. Art in visual culture (2)
Dr. Moser and guest critics. Permission of instructor required. Required seminar for Ed.M. and Ed.D. students. An examination of the role of art culture in contemporary life, employing experiences from art works, museums, galleries and alternative spaces, readings, and discussion. Special fee: \$25.

A&HA 6003. Critical perspectives and practices in the arts (2)

Professor Sullivan. Students investigate their creative practice from several critical perspectives and produce personal profiles and arts projects within educational and cultural contexts. Special fee: \$25.

A&HA 6502. Doctoral seminar: Arts in education (2)

Professors Burton, Sullivan, and Baldacchino. Required seminar for doctoral students who are completing certification papers: developing literature reviews or exploring and applying research methods. The seminar includes faculty/student presentations, group discussions and critiques.

A&HA 6580. Problems in art and education (2-4)

Faculty. Specific problems of art and art education examined. Different topics each semester. Permission of instructor required. Special fee: \$15.

A&HA 7502. Dissertation seminar in art education (2)

Professor Burton. Two required tutorial sessions for doctoral students to help develop or refine topics of inquiry for research. The teaching format is flexible and may include faculty/student presentations, group discussions and critiques. May be repeated. Section 2 is required of all doctoral students in the program in the semester following successful completion of written certification papers and involves preparation and presentations/dissertation proposal for approval. Sections: (1) Certification preparation, (2) Dissertation proposal preparation.

A&HA 8900. Dissertation advisement in art education (0)

Faculty. Individual advisement on doctoral dissertations. Fee to equal 3 points at current tuition rate for each term. For requirements, see section in catalog on Continuous Registration for Ed.D. degree.

Art Education

***A&HA 4078. Art for classroom teachers: Teaching art to children (3)**

Ms. Lifschitz. Introduction to theories of artistic development. Uses of art materials and processes, and lesson planning strategies for art experiences with children and young adolescents. Designed for classroom teachers and in-service students. Special fee: \$60.

***A&HA 4079. Exploring cultural diversity: Implications for art education (Noncredit or 2-3)**

Professor Hubard. This course explores a host of issues related to cultural diversity and examines their impact on the practices of art and art education. Teachers reflect about curriculum content, pedagogical approaches and human relations in the diverse art room.

***A&HA 4080. Artistic development of children (2-3)**

Professor Burton. Required of all candidates seeking New York State art teacher certification (K-12). Recommended for all degree candidates in elementary education. An examination of the role of the senses, emotions, and intellect in artistic development and of the layered integrations they form over time. Discussion of ways in which developmental insights are basic to the design and implementation of exemplary visual arts lessons and offer critical starting points for research. Special fee: \$20.

A&HA 4081. Curriculum design in art education (2-3)

Dr. Schifano. Introduction to curriculum theory and design in the larger context of education and schooling. The course also explores alternative conceptual models as reflected in different art curricula, and engages students in review of curricular issues related to learning outcomes, standards and assessment in art education. Special fee: \$30.

A&HA 4085. Historical foundations of art education (2-3)

Professor Sullivan. An introduction to major historical events and underlying beliefs, values, and practices that have influenced contemporary art and art education programs at all levels of instruction in the U.S. as well as internationally. Special fee: \$30.

A&HA 4086. Current issues and practices in art and art education (2-3)

Faculty. An analysis of current philosophies, theories, and practices in art and art education at all levels of instruction. Programs in public schools, higher education, museum education, and other non-traditional settings are examined, along with advocacy initiatives and policy issues appropriate to the various issues discussed. Special fee: \$30.

A&HA 4087. Processes and structures in the visual arts (3)

Mr. Swift. Prerequisite: A&HA 4080, A&HA 4088, or permission of instructor. Required of all students in all degree programs. Opportunity for in-depth and sustained exploration of the properties, structures, and expressive uses of selected art materials. The course aims to enrich and extend personal visual repertoires and in parallel, provoke insights into the role of materials in supporting, integrating and challenging the artistic growth of young people in school. Special fee: \$60.

***A&HA 4088. Artistic development: Adolescence to adulthood (2-3)**

Professor Burton. An examination of sensory, biological, affective, cognitive, and cultural issues influencing continuing development in the visual arts. Discussion of ways in which developmental insights are basic to designing challenging lessons which enrich growth and learning as well as offering critical starting points for research. Required of all candidates seeking New York State Art Certification K-12. Special fee: \$10.

***A&HA 4090. Museum education issues I: Culture of art museums (3)**

Professor Hubard. An examination of the challenges facing art museums in the twentieth century, with a focus on changing interpretations of objects and how museums respond to public need. Special fee: \$25.

A&HA 4281. Field observations in art education (1)

Ms. Ardalan, Ms. Butter, Dr. Jie Sam Foek. Required of M.A. students or art teacher certification majors. To be taken concurrently with A&HA 4080, Artistic development of children, and A&HA 4088, Artistic development: Adolescence to adulthood. Involves observations in schools of various types; videotaping of contrasting teaching styles and curricular approaches; analysis of perceptual, artistic, and societal assumptions implicit within programs observed.

A&HA 4702. Supervised teaching in art education: Secondary (3)

Ms. Darwin and Professor Hubard. Prerequisites: A&HA 4080, A&HA 4081, A&HA 4087, and A&HA 4088. M.A. candidates should plan to take student teaching in their last semester of coursework towards their degree. For majors only. A variety of supervised teaching experiences (7-12), supplemented by conferences, evaluation, and seminars. The student completes 200 hours in schools observing, assisting, teaching, and evaluating. Required of those seeking state certification in art in New York State and other states. Special fee: \$15.

A&HA 4722. Supervised student teaching in art education: Elementary (3)

Ms. Darwin and Professor Hubard. Prerequisites: A&HA 4080, A&HA 4081, A&HA 4087, and A&HA 4088. M.A. candidates should plan to take student teaching in their last semesters as final course work towards their degrees. For majors only. A variety of supervised teaching experiences (K-6) supplemented by conferences, evaluation, and seminars. The student completes 200 hours in an elementary school observing, assisting, teaching, and evaluating. Required of those seeking state certification in New York State and other states. Special fee: \$15.

***A&HA 5064. Experiments in content (2-3)**

Faculty. An examination of new technologies, materials, concepts, attitudes, both in their current forms as well as future applications. Participants will investigate a personal topic through field experience, hands-on demonstration, observation, readings and lectures. The topic focuses for the course will be drawn from art and design/studio/research/psychology/teaching. Special fee: TBA.

A&HA 5081. Curriculum design in art education: Advanced (3)

Professor Baldacchino. An analysis of art as a form of knowledge and how this knowledge informs the curriculum. The course relates notions of knowledge with the contexts and the practices of art in view of contemporary practice and the teaching of art in post-secondary and higher education. Prerequisite: A&HA 4081 or consent of instructor. Special fee: \$20.

A&HA 5085. Varieties of visual experience: Museums and education (2)

Ms. Darwin. Participants will visit New York City museums and use the multiple resources of the museums to develop personalized curriculum materials. Enrollment limited. Special fee: \$30.

***A&HA 5090. Museum education issues II: Missions and standards (3)**

Dr. Bessa. An examination of the changing purposes of museums, both American and international, as they confront new technologies and expectations for greater participation in education. Issues of ethics and standards for museum education will also be discussed in the context of the section reform movement. Special fee: \$25.

***A&HA 5804. Museums as resource: Workshops at the Metropolitan Museum (1-4)**

Professor Burton or Ms. Darwin. Independent study at Teachers College combined with workshops, lectures and seminars at the Metropolitan Museum of Art. Students work collaboratively with both Museum and College faculty to develop and carry out individual projects, which may lead to research and inquiry, or to the development of instructional materials for different levels of schooling.

A&HA 5922. Master's seminar in art education (2)

Professor Hubard. Permission of instructor required. Required for all M.A. and Ed.M. students. Guided independent work in research, culminating in the development of a master's proposal. Special fee: \$30.

A&HA 6002. Teaching and administration of art education in college (3)

Professor Baldacchino. A practical and theoretical ground for the discussion, development and implementation of pedagogical philosophies, strategies and practices by which art and design specialists come to teaching as professed in art and design programs in higher education. The course attends to pedagogical discourses and practices; the administration of art as a discipline; and studio practice and art teaching as an instrument of professional development. Special fee: \$15.

A&HA 6021. Supervision and administration: Arts in education (3)

Ms. Darwin. Permission of instructor required. Prerequisite: Substantial teaching and/or arts administration experience. The function of supervision and administration: Effective programs in city, county, and state school systems; inservice education and workshop techniques; school and community relationships; nontraditional settings such as museums, arts councils, etc. Special fee: \$25.

A&HA 6520. Seminar in clinical supervision in the arts: K-12 (2)

Ms. Darwin. Permission of instructor required. Seminar in classroom supervision and its application to student teaching and inservice training. On-site field experience, analysis of observation and assessment, readings and discussion. Participants must have a minimum of 5 years of teaching. Special fee: \$10.

Studio Art

***A&HA 4061. Printmaking I: Lithographic processes (Noncredit or 2-3)**

Dr. Ghods. A basic course in lithography for the beginning student. Stones, metal plates, screens, photo-lithographic plates, and silkscreen utilized. Group and individual instruction to enhance the skills and aesthetic perception of each student. Special fee: \$100. Noncredit fee: \$600 plus special fee.

***A&HA 4062. Printmaking: Etching I (Noncredit or 2-3)**

Dr. Ghods. Designed to introduce the beginner to the intaglio process (hard and soft-ground etching, etc.). Group and individual instruction to help students acquire printmaking skills and discover their artistic capabilities. Special fee: \$100. Noncredit fee: \$600 plus special fee.

***A&HA 4063. Introduction to painting**

(Noncredit or 2-3)

Faculty. Development of fundamental painting skills and understandings within the quest for individual expression and style. Oils, acrylics, collage, and watercolor employed. Special fee: \$60. Noncredit fee: \$600 plus special fee.

***A&HA 4084. Art and technology**

(Noncredit or 2-3)

Faculty. Through the use of electronic imagery systems (computer graphics, computer animation, video synthesizing, digital video effects), the student develops the ability to create artistic statements utilizing technological means. Offered summers. Special fee: \$25. Noncredit fee: \$600 plus special fee.

A&HA 4089. New media, new forms: Technological trends in art education (2-3)

Faculty. Examines new technological tools and new media in art education, the impact of technology in the art room, the changing role of the art educator, and the convergence of visual technologies. Offered summers. Enrollment limited. Special fee: \$25.

***A&HA 4092. Introduction to ceramics**

(Noncredit or 2-3)

Mr. Lollar and Mr. Pitts. Enrollment limited. For beginners only. Introduction to the basic techniques of hand building, the potter's wheel and slab construction. Surface decoration and three-dimensional design. Stoneware and earthenware clay bodies and firing procedures will be addressed. Special fee: \$100. Noncredit fee: \$600 plus special fee.

***A&HA 4093. Introduction to sculpture**

(Noncredit or 2-3)

Mr. Swift. An exploration into the world of the third dimension through both figurative and abstract styles. There will be classroom discussions plus experimentation in wood and stone carving, clay, plaster, assemblage, and welding. Special fee: \$100. Noncredit fee: \$600 plus special fee.

***A&HA 4094. Introduction to photography**

(Noncredit or 2-3)

Ms. Culver, Mr. Vezzuso. An introductory course in black and white photography and darkroom techniques. Participants will study applications of the camera as an instrument for producing artistic images, and the darkroom as a setting for reproducing those images, as well as the implications for using these techniques within various educational settings and contexts. Special fee: \$100. Noncredit fee: \$600 plus special fee.

A&HA 4096. Photography for educators

(Noncredit or 2-3)

Faculty. Exploration of basic photo techniques applicable in the standard art classroom. Special fee: \$25. Noncredit fee: \$600.

***A&HA 5060. Introduction to drawing**

(Noncredit or 2-3)

Mr. Pellegrin. A critical examination of the relationship among structure, form and surface in drawing from life: objects, humans and landscape. Students will track the emergence and development of expressive configurations in their own work from the vantage point of evolving aesthetic and critical responses. Special fee: \$60. Noncredit fee: \$600 plus special fee.

***A&HA 5061. Advanced printmaking: Lithography (Noncredit or 2-3)**

Dr. Ghods. Designed to explore and develop the lithography printing process, including the use of color and photolithography. Group and individual instruction to promote the artistic and technical potential and capacities of each participant. Special fee: \$100. Noncredit fee: \$600 plus special fee.

***A&HA 5062. Advanced printmaking: Etching (Noncredit or 2-3)**

Dr. Ghods. Designed to expand the printmaking competencies and aesthetic development of the artist-teacher. Group and individual instruction. Special fee: \$100. Noncredit fee: \$600 plus special fee.

***A&HA 5063. Advanced studio**

(Noncredit or 2-3)

Dr. Moser and Mr. Pellegrin. Artists capable of independent endeavor share their ideas and work in critiques and discussions and undertake advanced artistic problems suggested by the instructor or of their own devising. Noncredit fee: \$600. Special fee: \$100.

***A&HA 5092. Advanced ceramics**

(Noncredit or 2-3)

Mr. Lollar and Mr. Pitts. Further studies of ceramics with an emphasis on individual projects on an advanced level. Educational aspects of the medium will be discussed along with marketing opportunities for the professional craftsman. Special fee: \$100. Noncredit fee: \$600 plus special fee.

***A&HA 5093. Advanced sculpture**

(Noncredit or 2-3)

Mr. Pellegrin. Further studies of sculptural elements with an emphasis on content, craft, and individual development. Special fee: \$100. Noncredit fee: \$600 plus special fee.

***A&HA 5095. Color photography (2-3)**

Faculty and Mr. Vezzuso. Prerequisite: A&HA 4094 or equivalent. Course addresses both the aesthetic and technical aspects of color photography including theory, lighting, use of positive and negative films, prints, and exposure to a professional lab. Special fee: \$100.

***A&HA 5890. Exploring creative photography: Advanced processes (Noncredit or 2)**

Faculty. Prerequisite: A&HA 4094 or equivalent. This course explores the versatility of photography and incorporates other artistic mediums as artists have done since the development

**ARTS
ADMINISTRATION**

Program Coordinator/Director:
Professor Joan Jeffri

Program Office: (212) 678-3268
Email: jeffri@tc.edu
Website: www.tc.columbia.edu/academic/arad

Degree Offered:

ARTS ADMINISTRATION (AADM)
Master of Arts (M.A.)

Program Description:

The program in Arts Administration encourages integration of all the arts and education, while focusing on the educational role of the artist, and the missions and activities of arts and cultural agencies, collectives, and institutions.

The program reflects the conviction that the management of cultural institutions and enterprises is a profession that requires both creativity and commitment and that, at its best, the profession has a positive impact on the quality of artistic life. Arts Administration is organized in conjunction with the programs in Arts and Humanities education, further reflecting the importance of the basic educational role, mission, and activities of the arts in both profit and nonprofit sectors.

In order to respond to the challenge and responsibility of the arts at the start of the twenty-first century, the arts manager must have an amalgam of managerial and financial skills, a knowledge of pertinent artistic disciplines, an awareness of community dynamics, a commitment to education in its broadest sense, and a sensitivity to the artist and the artistic process. The essence of the program lies in its effort to provide a carefully constructed core curriculum while making available the extraordinary range of intellectual and cultural resources of the College, the University, and New York City.

The objectives of the program are to:

- train new leaders to manage and administer arts and cultural venues;
- raise standards of arts administration to a new level of social responsibility;
- broaden the horizons of arts educators, facilitating their interactions with the arts community;
- give arts educators new management and administrative tools;
- strengthen advocacy roles for artists; and
- provide theoretical and practical preparation

of photography in the 19th century. In investigating traditional and contemporary photographic methods students will acquire skills in advanced methods in processing and presenting work. A range of darkroom techniques will be introduced along with sophisticated studio equipment. Special fee: \$150. Noncredit fee: \$600 plus special fee.

***A&HA 5890. Exploring creative photography: Invention and imagination** (Noncredit or 2)

Faculty. The emphasis in this course is on the inventive, explorative and imaginative use of the photographic medium. The power of the interpretive value of the photographic image is explored. Students are exposed to the work of photographers that experiment with photography in an important but imaginative way.

***A&HA 5891. Exploring creative photography: Photography and light** (Noncredit or 2)

Faculty. The emphasis in this class is on the camera and on using light and lighting methods and advanced camera and darkroom techniques. Students explore the use of Medium Format cameras, studio lighting, flash photography, long exposures using tripods and using light meters. Photographic projects are undertaken using themes of still life, tabletop and portrait photography using flash and available lighting.

Independent Studio Work: 3 Courses

A&HA 6902. Studio work in art and education: Sculpture (Noncredit or 1-4)

Faculty. Permission of instructor required. Enrollment limited. For advanced independent study. Noncredit for majors only. Special fee: \$100.

A&HA 6903. Studio work in art and education: Drawing (Noncredit or 1-4)

Faculty. Permission of instructor required. Enrollment limited. For advanced independent study. Noncredit for majors only. Special fee: \$60.

A&HA 6904. Studio work in art and education: Painting (Noncredit or 1-4)

Faculty. Permission of instructor required. Enrollment limited. For advanced independent study. Noncredit for majors only. Special fee: \$60.

A&HA 6905. Studio work in art and education: Printmaking (Noncredit or 1-4)

Faculty. Permission of instructor required. Enrollment limited. For advanced independent study. Noncredit for majors only. Special fee: \$100.

A&HA 6906. Studio work in art and education: Ceramics (Noncredit or 1-4)

Faculty. Permission of instructor required. Enrollment limited. For advanced independent study. Noncredit for majors only. Special fee: \$100.

A&HA 6907. Studio work in art and education: Photography (Noncredit or 1-4)

Faculty. Permission of instructor required. Enrollment limited. Prerequisites: A&HA 4094, A&HA 5094 or extensive experience in photography and darkroom techniques. For advanced independent study. Noncredit for majors only. Special fee: \$100.

A&HA 6999. Exhibition/presentation rating (0)

Faculty. Rating of certification Ed.M. and Ed.D. exhibitions offered in fulfillment of degree requirements. To be taken during the semester in which work is presented in the Macy Art Gallery. Special fee: \$100.

Independent Studies and Research

A&HA 4202. Fieldwork in art education (1-4)

Faculty. Permission of instructor required. Professional activities in the field under faculty supervision.

A&HA 4902. Research and independent study in art education (1-4)

Faculty. Permission of instructor required. Research and independent study under the direction of a faculty member.

A&HA 5202. Fieldwork in art education (1-4)

Faculty. Permission of instructor required. Professional activities in the field under the supervision of a member of the arts faculty.

A&HA 5902. Research and independent study in art education (1-4)

Faculty. Permission of instructor required. Research and independent study under the direction of a faculty member.

A&HA 6202. Fieldwork in the art education (1-4)

Faculty. Permission of instructor required. Professional activities in the field under the supervision of a member of the arts faculty.

A&HA 6422. Internship in the supervision and administration of the art education (1-4)

Faculty. Permission of instructor required. Qualified students work as interns with supervisors or administrators in selected sites. Provision is made for assessment of field-based competencies in fulfillment of program requirements.

A&HA 6482. Internship in the teaching of college and museum programs (3)

Faculty. Permission of instructor required. Guided experiences in the teaching of the arts in departments of metropolitan area colleges. Sections: (1) Teaching art programs: college, (2) Teaching art programs: museum.

A&HA 6972. Research and independent study in art education (1-4)

Faculty. Permission of instructor required. Research and independent study under the direction of a faculty member.

for students whose professional objective is a career in arts administration, arts education, or a combination of the two.

The Research Center for Arts and Culture acts as a complement and a resource for the program, offering opportunities each year to Arts Administration students with a special interest in research and public policy. The center is committed to applied research in the relatively new disciplines of arts management and arts law, providing the academic auspices for exploration, education, policy-making, and action.

Special Application Requirements/Information:

In addition to the general Teachers College admission requirements, applicants to the program must submit a third letter of reference and scores on the GRE General Test. Personal statements of 750–1000 words should indicate why applicants wish to pursue careers in arts administration, what led them to this point and what they feel makes them good candidates for admission to the program and to the field. An interview is required for finalists and will be arranged at any time in the application process by the program coordinator/director. Students begin the program in the fall semester only and cannot defer.

Degree Requirements:

MASTER OF ARTS (60 POINTS)

The M.A. degree requires a minimum of 60 points of course work, with 24 points from the program offerings listed below, 12 points through the Graduate School of Business, 15 points in Teachers College courses, 9 elective points, an internship, and a formal master's essay.

The core curriculum represents an unusual alliance among the faculties of Teachers College, Columbia's Graduate School of Business, and the School of Law. Included in the core requirements are principles of arts administration, policy, fundraising, historical foundations and problem-solving in arts education, accounting, financial planning, marketing, business, policy, labor relations, and copyright law. Students and applicants should refer to additional information on requirements available at the program office. Tuition rates may vary for non-TC courses, depending on the offering school. Each student is evaluated in the first year to ensure that satisfactory progress is maintained.

COURSES (* = course open to non-majors):

A&HG 4170. Principles and practice in arts administration (3)

Ms. Jeffri. Permission from program coordinator/director required. Basic overview in arts administration covering major areas of concern to small, medium, and large institutions. Specific aspects of arts management, planning, program development, artist relations, marketing, and fundraising.

***A&HG 4171. Arts administration: An introduction to the field (3)**

Faculty. Focusing on the external and internal environment, running companies and venues, and stated and tacit policies. Attention to the administrator's resources and constraints in both the profit and non-profit sectors.

A&HG 4173. Arts in context (3)

Professor Dubin. Permission of program coordinator/director required. A seminar and lecture-style course designed to provide a cultural context for discussions of aesthetic, ethical, and political questions that define and challenge the responsible arts administrator's role.

A&HG 4174. Law and the arts I (3)

Mr. Koenigsberg. Permission from program coordinator/director required. Principal artistic applications of U.S. law in areas drawn from copyright law, unfair competition and trademark law, misappropriation, First Amendment questions, miscellaneous torts including rights of privacy and publicity, defamation, interference with contract, and other problems relating to authenticity of art works.

A&HG 4175. Law and the arts II (3)

Mr. Swords, Ms. Clark, and Mr. Aarons. Permission from program coordinator/director required. Lectures and seminars on not-for-profit corporations, alternative forms of organization and tax exemption; the role and problems of trustees, directors, and officers; commercial and political activity, administrative regulations concerning arts organizations, and arts-specific contracts.

A&HG 4176. Support structures: Development and fundraising in the arts and humanities (3)

Ms. McIntosh. Permission from program coordinator/director required. A practical exploration of fundraising research and proposal writing methods. Proposals are developed for private and public agencies and foundations. Course incorporates aspects of support for the arts, arts education, the humanities, education, and artists.

***A&HG 4179. Music administration and education: Organizations, issues and careers (3)**

Faculty. Provides the tools of applied theory and practice of arts administration for musicians, music administrators and music educators. Investigates the management leadership

and education practices within musical institutions and career paths within them.

A&HG 4180. Labor relations in the arts (3)

Mr. Leibowitz. Permission from program coordinator/director required. Theory and practice. Special emphasis on employers, unions, contracts, and grievance procedures in the arts. Simulated bargaining sessions, evaluation and discussion of dispute resolution, arbitration, contract results. Negotiation by student teams.

A&HG 4575. Master's seminar in arts administration (3)

Professor Dubin. Permission from program coordinator/director required. Full-time degree candidates only. Required for all master's students by the last 10 points of their program. Guided independent work culminating in the development of a master's essay.

A&HG 4576. Master's seminar in arts administration B: Research apprenticeship (3)

Ms. Jeffri. Interview required. Supervised individual apprenticeship to ongoing projects in arts management, arts law, arts and cultural policy and data and information gathering on living artists.

A&HG 5173. Principles and practice in arts administration: Performing arts (3)

Mr. Vinik. Permission from program coordinator/director required. Prerequisite: A&HG 4170. A continuation of A&HG 4170 with special reference to the management principles and skills of the performing arts, including music, dance, and theater; audience development; unions; and the study of physical facilities.

A&HG 5174. Principles and practice in arts administration: Visual arts (3)

Ms. Jeffri. Permission from program coordinator/director required. Prerequisite: A&HG 4170. A continuation of A&HG 4170 with special reference to the application of management principles and skills to the visual arts, including museums, commercial and cooperative galleries, artists' spaces, public art, corporate and individual collectors and artists.

A&HG 5175. Business policy and planning for the arts manager (3)

Mr. Vinik. Permission from program coordinator/director required. Designed to integrate arts administration coursework from business, law, and the arts. Moves from the financial, cultural, political environment to strategic planning tools to specific arts situations in the creation and implementation of policy and planning objectives.

A&HG 5178. Special topics: Critical issues in arts management (3)

Faculty. Permission from program coordinator/director required. A course in conceptualizing problems. Use of existing documents, studies, and databases to support investigations into critical issues, while identifying how these documents

have been constructed, their hidden and political agendas, and suggestions for improvement and integration into existing systems.

Practicum and Internship

A&HG 4370. Practicum in arts administration and arts education (1)

Ms. Jeffri. Permission from program coordinator/director required. Supplement to the required internship. Work with organizations or on projects on or off-campus; work must meet test of relevance to student's program of study, supervisor approval, and judgment of satisfactory performance. At least 30 hours during the term; no more than 1 point per term; no more than 3 points during course of program for practicum.

A&HG 4470. Internship in arts administration and arts education (0 or 3)

Ms. Jeffri. Permission from program coordinator/director required. Internship arranged with host institutions on an individual basis, taking into account the student's needs, interests and capacities, and the host's abilities to integrate those with its operation in an educationally useful manner. Twenty hours per week over four months or the equivalent.

Independent Research

A&HG 4970. Supervised individual research in arts administration and arts education (3)

Ms. Jeffri and faculty. Permission from program coordinator/director required. Independent research in arts administration.

A&HG 4100. Master's essay: Arts administration (0)

Ms. Jeffri. Permission from program coordinator/director required. To maintain continuous residency and receive advisement on the master's essay, students who have registered for the 60 required points of coursework and have not completed the master's essay, must continue to register for this course after six terms including summers. Special tuition: the equivalent of 1 point of credit.

See also:

A&H 4048. Computing applications in education and the arts (3)

A&H 5001. Research methods in arts education (3)

A&H 5002. Assessment strategies for the arts (3)

A&HA 4079. Exploring America's cultures (2-3)

A&HA 4090. Museum issues I: Art museums and their culture (3)

A&HA 5082. Philosophies of art in education (2-3)

A&HA 5090. Museum issues II: Missions and standards (3)

A&HA 5181. The arts in education (2-3)

A&HA 5804. Museums as resource: Workshops at the Metropolitan Museum (1-4)

A&HA 6021. Supervision and administration: Arts in education (3)

HISTORY AND EDUCATION

Program Coordinator:
Professor Cally Waite

Program Office: (212) 678-4138
Email: cwaite@tc.edu
Website: www.tc.edu/a&h/HistoryEd

Degrees Offered:

HISTORY AND EDUCATION (HIST)

Master of Arts (M.A.)

Master of Education (Ed.M.)

Doctor of Education (Ed.D.)

Doctor of Philosophy (Ph.D.)

Program Description:

The Program in History and Education is one of the oldest at Teachers College, the history of education having been one of the first components of the university study of education. Many of the earliest doctoral dissertations at Teachers College dealt with historical subjects, even in the case of students aspiring to careers in curriculum, guidance, and administration.

The program prepares people to teach in graduate schools of education, undergraduate departments of education, departments of history, theological seminaries, or other academic institutions, and to work as research scholars in institutes, government bureaus, or social service agencies where a deep understanding of education in historical perspective is essential.

The program addresses important educational questions, first, by examining the ideas, individuals, and institutions of the past to determine their influence on their own times; and, second, by bringing historical knowledge and perspective to bear on current educational issues. The program offers courses covering the educational history of America, urban areas, women, immigrants, and African-Americans.

The program is open to students of broad and diverse backgrounds who can give evidence of academic competence and personal qualities suggesting high probability of professional success. Each student in the program is expected to take courses in the history of education, as well as in the more generalized fields of social, political, and cultural history. Students can also take subject matter courses in cognate areas aimed at complementing and supporting their specialized areas of interest within the history of education. In addition, most students engage in continuous independent research under the supervision of a faculty member.



Students in the program are encouraged, with their advisor's guidance, to make full use of resources offered by other programs at Teachers College, Columbia University, the Jewish Theological Seminary, and Union Theological Seminary.

Note: If you are interested in becoming a certified public school teacher, please see the program in Teaching of Social Studies in this department. The program in History and Education does not lead to public school certification.

Special Application Requirements/Information:

A sample of historical writing is required for Ed.M., Ed.D., and Ph.D. applicants. Master's students may begin in the fall or spring only. Doctoral applicants are accepted for the fall term only. GRE is required.

Degree Requirements:

All courses should be determined with the advice and approval of the student's advisor.

MASTER OF ARTS (30 OR 32 POINTS)

The Master of Arts offers two approaches:

- 1) 30 points and a formal master's essay, or
- 2) 32 points and a special project. Topics and preparation of the essay or the special project are to be determined in consultation with the student's advisor. At least 15 of the points taken for the degree must be in the field of history and education. At least three Teachers College courses (for at least 2 points each) must be taken outside of the program in History and Education.

MASTER OF EDUCATION (60 POINTS)

The Master of Education requires 60 points, at least 30 of which must be completed under the auspices of Teachers College. Students must take at least 30 points in history and education and at least three Teachers College courses (for at least 2 points each) outside the program.

DOCTOR OF EDUCATION (90 POINTS)

The Doctor of Education requires 90 points with emphasis on broad preparation for a variety of teaching, research and administrative responsibilities informed by an understanding of historical development and context. Candidates should be in touch with the Office of Doctoral Studies to be certain of complying with the latest procedures, deadlines, and documents.

DOCTOR OF PHILOSOPHY (75 POINTS)

The Doctor of Philosophy requires 75 points, including demonstrated proficiency in two foreign languages. Program places an emphasis on historical research in education. Candidates should be in touch with the Office of Doctoral Studies to be certain of complying with the latest procedures, deadlines and documents.

COURSES: (* = course open to non-majors)

Introductory

***A&HH 4070. History of education in the United States (3)**

Dr. Weneck. The development of American education in the context of American social and intellectual history.

***A&HH 4074. Historical visions of teachers and teaching (3)**

Professor Waite. A critical examination of popular representations of teachers during the 20th century.

***A&HH 4076. History of urban education (3)**

Dr. Weneck. Examines educational activities within urban communities including schooling and the educational activities of social, political, and cultural groups from the eighteenth century to the present.

Intermediate

***A&HH 5065. History of collegiate women/careers**

Dr. Palmieri. This course will focus on collegiate women and careers in U.S. history beginning with women's access to higher education after the Civil War.

***A&HH 5070. History and theory of higher education (3)**

Faculty. Fundamental ideas that have shaped liberal education in the United States and basic issues that arise in the formulation of purposes, policies, and educational programs in colleges and universities.

***A&HH 5072. Student activism and student movements in historical perspective (3)**

Dr. Palmieri. A critical examination of the changes and continuities in student life from the Colonial Era to the present, with special emphasis on the causes and consequences of protests and movements.

***A&HH 5076. History of African-American education (3)**

Professor Waite. An exploration of informal and formal education from slavery to the present.

***A&HH 6041. Historical method (3)**

Professor Waite. Permission of instructor required. Methods, principles, and problems of historical research and interpretation. Designed for students throughout the College undertaking systematic inquiries on historical topics.

A&HH 6574-A&HH 6575. Seminar in the history of American education (3)

Faculty. Permission of instructor required.

***A&HH 6577. Topics in the history of American educational thought (3)**

Professor McClintock. Permission of instructor required. Prerequisite: A&HH 4070 or equivalent. Considers the origins of American education including international perspectives.

Advanced

A&HH 5670. Colloquium in history and education (1-3)

Professor Waite. For majors only. Discussion of research and teaching topics in history and education, presentation of dissertation proposals and drafts, and explorations of the employment prospects of specialists in history and education.

A&HH 6574-A&HH 6575. Seminar in the history of American education (3)

Faculty. Permission of instructor required.

Individualized Studies

A&HH 4901. Research and independent study (1-8)

Faculty. Permission of instructor required.

A&HH 6901. Research and independent study (1-8)

Faculty. Permission of instructor required.

A&HH 6970. Studies in history and education (1-6)

Faculty. Advanced students may register for intensive individual study of some aspect of their specialization. Registration is only by permission of the professor under whose guidance the work will be undertaken. Times for individual conferences will be arranged. Enrollment may be for 1 or more points each term, and registration is not limited to one or two terms.

A&HH 7501. Dissertation seminar in history and education (0-3)

Faculty. Permission of instructor required. Required of doctoral students in the semester following successful completion of certification examinations.

A&HH 8901. Dissertation advisement in history and education (0)

Faculty. Individual advisement on doctoral dissertations. Fee to equal 3 points at current tuition rate for each term. For requirements, see section in catalog on Continuous Registration for Ed.D./Ph.D. degrees.

MUSIC AND MUSIC EDUCATION

Program Coordinator:
Professor Lori Custodero

Program Office: (212) 678-3467
Email: custodero@tc.edu
Website: www.tc.edu/a&h/MusicEd

Degrees Offered:

MUSIC AND MUSIC EDUCATION (MUSC)

Master of Arts (M.A.)
Master of Education (Ed.M.)
Doctor of Education (Ed.D.)
Doctor of Education in the College
Teaching of Music (Ed.D.C.T.)

MUSIC AND MUSIC EDUCATION INITIAL CERTIFICATION (MUSC-INIT)

Master of Arts (M.A.)

MUSIC AND MUSIC EDUCATION PROFESSIONAL CERTIFICATION (MUSC-PROF)

Master of Arts (M.A.)

Program Description:

The Program in Music and Music Education embraces humanistic values as they relate to contemporary musical and educational life while respecting the musical traditions of the past. The faculty in Music and Music Education recognize the importance and uniqueness of the arts in our society and strive to offer flexible and individualized programs for the preparation of musician-educators. Faculty members are seasoned practitioners, who reflect a wide range of expertise in comprehensive musicianship, early childhood music, instrumental and jazz pedagogy, vocal and choral performance, assessment, improvisation, jazz, technology, and the full spectrum of public and private school music through graduate school and research practices.

The four degree programs in Music and Music Education are each built around a core of courses considered central to exemplary music education. Beyond the core, students have flexibility to plan with their advisor individual programs designed to meet particular needs and goals.

In addition to courses in music and music education, students are expected to select courses from other offerings of Teachers College and Columbia University in order to fulfill degree requirements.

Students in the degree programs can prepare for the following positions:

- teacher of music in early childhood settings, elementary and secondary schools;
- teacher and administrator of music in colleges and universities;
- teacher of music in private school and studios;
- researcher and teacher-educator of music in institutions of higher learning; and
- teacher, curriculum specialist, and teacher-educator in interdisciplinary areas of arts and humanities, music, and special education, new technology in music education, and adult education.

Within the four degrees offered, there are eight programs of study for Music and Music Education.

- 1) **M.A.**
 - a) M.A. with PreK-12 Initial New York State Certification
 - b) M.A. with NYS Professional Certification
 - c) M.A. with NYS Professional Certification Summer (INSTEP)
 - 2) **Ed.M.**
 - 3) **Ed.D.**
 - 4) **Ed.D.C.T.**
 - a) Ed.D.C.T. Cohort
- 1) **M.A.**
The traditional M.A. program is a post-bachelor's degree program that provides graduate studies with a balance of work in performance, comprehensive musicianship, pedagogy, and research. The degree program is designed to allow flexibility in course selection, so that each student may prepare for his or her professional career in music education.
 - a) *M.A. with PreK-12 Initial Certification*
The M.A. degree with Teacher Certification is a program designed for students with an undergraduate degree in music who wish to prepare for teaching music in the public schools. The 40-point degree program leads to both the M.A. degree and New York State Teacher of Music, PreK-12 Certification. All requirements for certification can be completed in this M.A. program if the candidate is identified at the first registration. Students in this M.A. program take coursework followed by two semesters of carefully guided student teaching in schools that reflect the Music Program's philosophy of authentic and relevant musical pedagogy.
 - b) *M.A. with Professional Certification*
The M.A. Professional Certification Program is designed for music educators, (a) certified to teach in other states, or (b) who hold New York State Initial certification to meet the New York State requirements for the Professional Certification in Music Education. For professionals teaching in other states, the program provides advanced professional experiences built

upon previous professional work. The Program requires graduate studies with work in pedagogy, research, comprehensive musicianship and performance. The degree program is designed to allow some flexibility in course selection, so that each student may build upon his or her previous academic work and teaching experience, as well as prepare for his or her professional career in music education.

- c) **M.A. Summer INSTEP**
The INSTEP program is a summer program that focuses on the needs of beginning teachers by offering them the opportunity to acquire their Master's degree by enrolling primarily in the summer. The program is guided by pedagogical and philosophical underpinnings that reflect current trends in rethinking and reconceiving the teaching of Music. This M.A. program meets the recently conceived state and national teacher preparation standards.
- 2) **Ed.M.**
The Master of Education degree (Ed.M.) in Music and Music Education is an advanced professional degree for practitioners in music education that is designed to prepare graduates for a career in elementary schools, secondary schools, and colleges. It is awarded upon satisfactory completion of 60 points of graduate study. Major emphasis is placed on the improvement of instruction and curriculum.
- 3) **Ed.D.**
The Doctor of Education offers preparation for professional careers in a variety of settings. The Ed.D prepares students for positions in the teaching and supervision of music in elementary and secondary schools, the teaching and administration of music in early childhood settings, the teaching of music in private schools and private studios, the teaching and administration of music in colleges and universities, and careers in music and interdisciplinary areas, such as the arts and humanities, and special and adult education.
- 4) **Ed.D.C.T.**
The Ed.D. in College Teaching offers preparation for professional careers in a variety of settings. The Ed.D.C.T. is designed primarily for students with a high level of performance skills whose goal or present position is focused on the teaching of performance in higher education.
 - a) *Ed.D.C.T. Cohort*
The Doctoral Cohort Program is a unique offering designed for music faculty members holding full-time academic appointments who are interested in completing a doctoral program.

Special Application Requirements/Information:

Masters Programs (M.A., M.A. with PreK-12 certification, M.A. with professional certification, Ed.M.)

Please visit the Admissions website for information concerning the application process.

Applicants for Masters Programs must have an undergraduate degree with a major in music or music education, or an undergraduate degree with evidence of sufficient musical training and experience to qualify the student for graduate work in this field. The complete application will include:

1. Completed Application Form
2. Application Fee
3. Personal Statement
4. Official Transcript(s)
5. Letters of Reference
6. Resume

The GRE is not required.

Applicants are responsible for collecting and submitting all necessary application materials by the designated program deadline (available on the Office of Admission website). Online applicants may have letters of reference submitted electronically. All applicants must collect and submit supporting documentation, such as transcripts and test scores (i.e., TOEFL), directly to the Teachers College Office of Admission.

Doctoral Programs (Ed.D. and Ed.D.C.T.)

Please visit the Admissions website for information concerning the application process.

Applicants for the Ed.D. normally have previously received a Master of Arts or Master of Music degree. Applicants for the Ed.D. and the Ed.D.C.T. are expected to have several years of professional experience as an educator or performing musician prior to beginning the doctoral program. Both doctoral programs are very selective and admit only a few students each year. The complete application will include:

1. Completed Application Form
2. Application Fee
3. Personal Statement
4. Official Transcript(s)
5. Letters of Reference
6. Resume
7. Writing Sample
8. Audition

The GRE is not required.

Personal Statement

As part of the application process, for your personal statement, please thoughtfully consider the questions below and write a 750-1000 word response.

1. What are your professional career goals? How do you envision your future? Where do you expect to be in five or ten years? What do you expect to be doing?
2. What are your plans for completion of the degree? How do you anticipate your enrollment status? How long do you expect it will take? How many credits do you anticipate taking each semester?
3. What are your scholarly interests?

Writing Sample

Academic paper or scholarly article.

Audition

Applicants for the Ed.D.C.T. must submit a recent recording (CD/DVD) of a performance or arrange for an audition through the music program office.

Applications for the Ed.D. and the Ed.D.C.T. are reviewed once each year for fall admission.

Applicants are responsible for collecting and submitting all necessary application materials by the designated program deadline (visit the Office of Admission website for details). Online applicants may have their letters of reference submitted electronically. All applicants must collect and submit all supporting documentation, including transcripts and test scores (i.e., TOEFL), directly to the Teachers College Office of Admission.

Degree Requirements:

MASTER OF ARTS (32 POINTS)

A minimum of 32 points is required. Some programs may exceed the minimum number due to professional goals, special interests, or deficiencies in undergraduate work. No more than 12 points of graduate credit from other faculties of the University may be applied to the minimum point requirement, and no points will be accepted from other institutions.

A student enrolled in the 32-point master's degree is expected to plan a program of study with an advisor that reflects a balance of work in each of four areas of music study, based upon the training, experience and specific needs of the student. The four areas of music study are: (1) Pedagogy, (2) Research, (3) Comprehensive Musicianship, and (4) Music Performance.

In order to broaden the student's background, in addition to the course work in music, three Teachers College courses (a course is defined as one for which at least 2 points are earned) outside of the Program (A&HM) are required. Specifically, students are expected to enroll in:

- (1) At least two courses from the Music Pedagogy Courses, one of which must be selected from the following:
 - A&HM 4021 Designing musical experiences for young children
 - A&HM 5020 Foundations of music education
 - A&HM 5025 Creativity and problem solving in music education
 - A&HM 5026 Music skills and the creative strategy
 - A&HM 6001 Teaching and administration of music in college
- (2) At least one course from the Research Area (A&HM 5003, A&HM 5022, A&HM 5023, A&H 5001, A&H 5002 may be used to fulfill this requirement)
- (3) At least one course from Comprehensive Musicianship Area
- (4) At least one course from the Music Performance Area
- (5) The remaining courses in music can be selected from any of the four areas, in consultation with an advisor.

In order to graduate, a student must complete the necessary course work, compile and present a portfolio, and demonstrate competent musicianship in performance as approved by the program faculty.

MASTER OF ARTS LEADING TOWARD PREK-12 INITIAL NEW YORK STATE CERTIFICATION (40 POINTS)

The M.A. degree leading toward Initial New York State Teacher Certification is a program designed for students with an undergraduate degree in music who wish to prepare for teaching music in the public schools. The 40-point degree program leads to both the M.A. degree and New York State Teacher of Music, PreK-12.

Teachers College courses required to fulfill state certification requirements (19 points):

- A&HM 4021 Designing musical experiences for young children
- A&HM 4029 Introduction to new technologies in music education
- A&HM 5020 Foundations of music education
- A&HM 5022 Young children's musical development
- A&HM 5025 Creativity and problem-solving in music education
- A&HM 5026 Music skills and the creative strategy
- Special Education course in consultation with advisor

Elective music pedagogy courses (4-6 points): Consult a faculty advisor.

Required music content courses (5-7 points):

- Applied music (2-4)
- A&HM 5032 Comprehensive musicianship I or II (3) or 5033 musicianship I or II (3)

Required fieldwork courses (6 points):

- A&HM 4701 Supervised teaching in music education
- A&HM 4711 Supervised teaching in music education: 7-12

Note: To be certified by New York State, there are additional requirements. Please see the Teacher Education section of this bulletin for details.

Required non-departmental courses:
Consult a faculty advisor.

Two TC courses (in addition to the course in Special Education) each for a minimum of 2 points, selected from outside the program in Music and Music Education (A&HM).

In order to graduate, students must complete the necessary coursework, complete student teaching, the summative project, and demonstrate competent musicianship in performance.

MASTER OF ARTS PROFESSIONAL CERTIFICATION PROGRAM (32 POINTS)

This Master of Arts Program is designed for music educators: (a) certified to teach in other states, or (b) holding New York State Initial certificates to meet the New York State requirements for Professional Certification in Music Education. For professionals teaching in other states, the program provides advanced professional experiences built upon previous professional work. The program requires graduate studies with work in pedagogy, research, comprehensive musicianship, and performance. The degree program is designed to allow some flexibility in course selection, so that each student may build upon his or her previous academic work and teaching experience, as well as prepare for his or her professional career in music education. New York State Professional Certification. Contact Professor Harold Abeles, for details (abeles@tc.edu).

INSTEP MASTER OF ARTS IN MUSIC AND MUSIC EDUCATION FOR INSERVICE TEACHERS

A three year, summer Master of Arts program that may lead to a New York State Professional Certification. Contact Professor Harold Abeles for details (abeles@tc.edu).

I. Admission

Admission requires that students must hold initial state teaching certification in music.

II. Program of Study

A minimum of 32 points is required. Some students' coursework may exceed the minimum number due to professional goals or special interests. No more than 12 points of graduate credit from other faculties of Columbia University may be applied to the minimum point requirement, and no graduate credits will be accepted from other institutions.

A student enrolled in the 32-point master's degree is expected to plan a program of study with an advisor that reflects work in each of four areas of music study, based upon the training, experience and specific needs of student. The four areas of music study are: (1) Pedagogy, (2) Research, (3) Comprehensive Musicianship, and (4) Music Performance.

Specifically, students are expected to enroll in:

(a) At least one course from the following (3 points):

- A&HM 5020 Foundations of music education
- A&HM 5027 Philosophies of music education

(b) At least one course from the following (3 points):

- A&HM 4021 Designing musical experiences for young children
- A&HM 5025 Creativity and problem-solving in music education
- A&HM 5027 Philosophies of music education

(c) At least one course from the Research area, to be selected from the following (2-3 points):

- A&H 5001 Research in arts education
- A&H 5002 Assessment strategies for the arts
- A&HM 5022 Young children's musical development
- A&HM 5023 Vocal pedagogy

(d) At least one course from the Comprehensive Musicianship area, to be selected from the following (3 points):

- A&HM 5032 Comprehensive musicianship I
- A&HM 5033 Comprehensive musicianship II

(e) Two or three courses from the following (a minimum of 6 points):

- A&H 4008 Creative arts laboratory
- A&HM 4029 Introduction to new technologies in music education
- A&HM 4050 Conducting and score reading
- A&HM 5026 Music skills and the creative strategy
- A&HM 5021 Instrumental instruction for children
- A&HM 5042 Choral literature survey
- A&HM 5047 Creative strategies for teaching music literature
- A&HM 5050 Advanced conducting and interpretation
- A&HM 5052 Vocal literature and interpretation
- A&HM 4059 Jazz Improvisation
- A&HM 4060 Jazz Improvisation II

(f) At least one course from the Music Performance area (2 points)

(g) Completion of at least three Teachers College courses, for a minimum of 2 points each, at Teachers College outside of the Music Program. (6-9 points)

In order to broaden the student's background (in addition to the coursework in music), three Teachers College courses outside of the program (A&HM) are required. Only one of these three courses may be in A&HA (Visual Arts) or A&HG (Arts Administration). These should be selected in consultation with a faculty advisor.

(h) The remaining courses can be selected from any of the four areas in music or from outside of music, in consultation with a faculty advisor. (6-12 points)

(i) Submit a portfolio to the Music Program Secretary by week 10 of the semester in which you plan to graduate. A list of portfolio requirements is available in the Music Office.

MASTER OF EDUCATION (60 POINTS)

The general course requirement is a minimum of 60 graduate semester hours, 30 points of which must be completed under the auspices of Columbia University, with at least 18 points in Teachers College course work. Candidates who have earned a Master of Arts degree from Teachers College must complete at least 45 of the 60 graduate points at Teachers College.

Programs of study and courses for the degree are divided into four general areas: (1) Pedagogy, (2) Research, (3) Comprehensive Musicianship,

and (4) Music Performance. A program of study should reflect a balance of courses in these areas.

In addition to the music program courses, each candidate is expected to complete four courses of at least 2 points each from outside the program in Music Education. These electives are to be selected from areas deemed appropriate in consultation with the faculty advisor.

DOCTOR OF EDUCATION AND DOCTOR OF EDUCATION IN THE COLLEGE TEACHING OF AN ACADEMIC SUBJECT (90 POINTS)

Requirements include:

- 1) Satisfactory completion of a program of 90 points beyond the baccalaureate degree,
- 2) Successful performance on a departmental certification examination, and
- 3) Preparation and defense of a dissertation.

At least 54 points of work must be completed at Teachers College. A maximum of 36 graduate points may be accepted from other recognized graduate schools. Transfer credits are evaluated and allocated by the Admissions Office for consideration by the Music Program. Final determinations are made by the program faculty.

Doctoral students must complete a minimum of 15 points of course work in areas other than those in the Music Program. For the Ed.D. in College Teaching program, two of these courses must be in the area of higher education.

To ensure breadth in professional background, course work should result in competency in the following four broad areas: (1) Pedagogy, (2) Research, (3) Comprehensive Musicianship, and (4) Music Performance. Refer to the catalog for course listings under these general headings.

The preparation and the defense of a dissertation is required for the doctoral degree. When writing the dissertation, each candidate has a sponsor and an additional committee member. Most often the sponsor is a faculty member of the Program in Music and Music Education. Committee members may be chosen from among the professorial faculty elsewhere at Teachers College or the University. Topics are selected from a variety of areas to meet professional needs and interests. Students should consult the appropriate bulletins of the Office of Doctoral Studies and Doctoral Handbook on the Music Education program website: www.tc.columbia.edu/a&h/MusicEd for more specific information.

COURSES: (* = course open to non-majors)

Pedagogy

*A&HM 4020. Music for the world's children (2-3)

Faculty. Focuses on the development of student's musical thinking through active participation in classroom strategies. A broad multicultural repertoire serves to stimulate children's creative musical responses through movement, and exploration of sound and imagery. Includes integrated creative activities involving the combination of movement, vocal and instrumental performance, and listening. Materials fee: \$30.

*A&HM 4021. Designing musical experiences for young children (2 or 3)

Professor Custodero. Permission of instructor required. Prerequisite: A&HM 5022. Overview of appropriate interactive practices, environmental design, and curriculum planning for young children from birth through age 7. Includes observations of exemplary teaching as well as practicum experience. Special fee: \$40.

*A&HM 4022. The artistic lives of young children (2)

Professor Custodero. For preservice and inservice teachers of young children interested in integrative pedagogy focused on children's engagement with music, art, movement, and dramatic play. Creative expression is explored within cultural, expressive, developmental, and curricular contexts through personal reflection, observation, and instructional design. Materials fee: \$50.

A&HM 4023. Choral methods, procedures and materials (3)

Professor Goffi-Fynn. Recommended for vocal-choral majors. A study of the choir as a performing medium. Rehearsal techniques and procedures as they apply to the development of artistic choral performance. Choral literature available for school, community, and church groups at all levels of proficiency. Materials fee: \$75.

A&HM 4029. Introduction to new technologies in music education (2-3)

Faculty. Enrollment limited to 12. Understanding the principles of creating and teaching with synthesizers, MIDI, computers, emphasizing the application to music education. Materials fee: \$75.

*A&HM 4030. Integrating music in the classroom (2-3)

Professor Pogonowski. Primarily for non-majors. Focuses on music and its relationship to other curriculum areas as a means to facilitate students' abilities to make connections and conceptualize points of view from a variety of perspectives. Materials fee: \$30.

A&HM 4701. Supervised teaching in music education (3)

Professor Allsup. Permission of instructor required. M.A. candidates who are student teaching must complete a minimum of 36 points. A variety of supervised teaching experiences (K-12), supplemented by conferences, evaluation, and seminars. The student completes 200 hours in schools observing, assisting, teaching, and evaluating. Required of those seeking state certification in music in New York State and other states.

A&HM 4711. Supervised teaching in music education: 7-12 (3)

Faculty.

A&HM 5020. Foundations of music education (3)

Faculty. An examination of the historical, philosophical, psychological, and sociological bases of music education, emphasizing the implications for the development of curriculum, policy, and administrative leadership.

A&HM 5021. Instrumental instruction for children (3)

Professor Custodero. Prerequisite: A&HM 5022. For private and group music teachers. Developmentally appropriate strategies and materials for instrumental instruction, integrating improvisation, composition, movement, singing, and ensemble playing. Special fee: \$30.

A&HM 5025. Creativity and problem-solving in music education (Noncredit or 3)

Professor Allsup and Professor Pogonowski. Permission of instructor required. Designed for initial and professional majors to experience and explore critical thinking as a means for establishing a framework for music learning at all levels. Materials fee: \$35.

A&HM 5026. Music skills and the creative strategy (2-3)

Professor Allsup and Professor Pogonowski. Permission of instructor required. Enrollment limited to 25. Prerequisite: A&HM 5025. Designed for initial and professional majors to examine and experience problem-solving techniques for developing musical skills within the framework of the creative strategy. Materials fee: \$35.

A&HM 5029. Intermediate and advanced applications of new technologies in music education (2-3)

Faculty. Enrollment limited to 12. Specific demonstrations with new music technology emphasizing the development of creative strategies for music education at various levels. Special fee: \$75.

A&HM 5047. Creative strategies for teaching music literature (3)

Professor Pogonowski. Selected works from the repertoire serve as the basis for demonstrating how to develop creative music strategies for teaching and enhancing the learning of music literature at all levels, including college teaching. Materials fee: \$30.

A&HM 5141-A&HM 5143.

Special topics in music

Faculty. Selected topics of interest in music examined in depth. Topic announced each semester.

- **A&HM 5141. Research**
(Noncredit or 1-4)
- **A&HM 5142. Pedagogy**
(Noncredit or 1-4)
- **A&HM 5143. Comprehensive musicianship** (Noncredit or 1-4)

A&HM 6001. Teaching and administration of music in college (3)

Professor Abeles. Major issues relating to the curriculum, instruction and administration of programs of music and music education in colleges and universities.

A&HM 6023. The teaching of applied music in college (2-3)

Professor Goffi-Fynn. Music majors only. Theory and practice of applied music instruction in college for both major and non-major students. Emphasis on developing a student-centered learning environment. Required for music students who wish to be Graduate Assistants in the Applied Music Program.

A&HM 6421. Internship in the supervision and administration of music (1-4)

Professor Abeles. Qualified students work as interns with supervisors or administrators in selected sites. Satisfies the internship requirement for administrative and supervisory certification. Provision is made for assessment of field-based competencies in fulfillment of program requirements.

Research

A&H 5001. Research methods in arts education (3)

Faculty. An examination of research studies and strategies for conducting research in the arts. Special fee: \$25.

A&H 5002. Assessment strategies for the arts (Noncredit or 3)

Faculty. An examination of traditional and alternative strategies for assessing art objects and artistic performance, knowledge of the arts, and attitudes toward the arts.

A&HM 5003. Introduction to the perception and cognition of music performance (3)

Professor Abeles. An examination of acoustic and psychological foundations of music.

A&HM 5022. Young children's musical development (2-3)

Professor Custodero. Permission of instructor required. Enrollment limited to 25. Overview of significant issues and current research

regarding the development of musical skills and understandings in children through age 7. Includes observations of children's spontaneous music-making. Special fee: \$30.

A&HM 5023. Vocal pedagogy (2-3)

Dr. Goffi-Fynn. Permission of instructor required. Investigation and application of recent research in voice production and pedagogy. Directed teaching of voice comprised of student assignments, observed lessons, and lesson evaluation. Diagnosis of vocal condition and the design of lesson plans to effect change and growth will be emphasized. Special fee: \$50.

Music Performance

(The noncredit fee for conducting courses is equal to 2 points at the current tuition rate.)

A&HM 4050. Conducting and score reading (Noncredit or 2-3)

Dr. Anagnost. Principles of conducting as a performing medium; emphasis on technique development for effective artistic visual portrayal of music; reading and memorization of scores. Classes videotaped for viewing. Special fee: \$75.

A&HM 4056. Chamber music (Noncredit or 2)

Faculty. For music majors only. The study and performance of chamber works from the Baroque through contemporary periods. Special fee: \$110.

A&HM 4059-A&HM 4060.

Jazz improvisation (Noncredit or 2)

Dr. Konowitz. A sequentially developed performance experience focusing on the basic skills and concepts of jazz performance and improvisation for keyboard, instrumental and vocal musicians. Students will learn how to improvise from the beginning, performing and listening to standard jazz and blues repertoire.

A&HM 5050. Advanced conducting and interpretation (Noncredit or 2-3)

Dr. Anagnost. Prerequisite: A&HM 4050 or equivalent. For students experienced in conducting. Reading and memorization of scores involving clefs and transpositions. Videotapes made and studied. Special fee: \$75.

***A&HM 4150. Instrumental music instruction I** (Noncredit or 2)

Faculty. Written permission from the Music Education Program, Room 520A Horace Mann, required. Primarily for beginning students. With permission of the advisor, students may register continuously for this course. Special fee: \$110.

***A&HM 4343. Organ instruction for non-majors** (Noncredit or 2)

Dr. Henderson. Written permission from the Music Education Program, Room 520A Horace Mann, required. Individual instruction

focusing on the rudiments of organ technique, leading to the playing of four-part chorales and simple trios. Piano proficiency required. With permission of the advisor, students may register continuously for this course. Special fee: \$110.

***A&HM 4350. Piano instruction for non-majors** (2)

Faculty. Written permission from the Music Education Program, Room 520A Horace Mann, required. Individual instruction includes repertory, technical, and musical problems, performing experience, and understanding of teaching strategies. With permission of the advisor, students may register continuously for this course. Special fee: \$110.

***A&HM 4351. Harpsichord instruction I** (2)

Faculty. Written permission from the Music Education Program, Room 520A Horace Mann, required. Harpsichord lessons designed especially for keyboard students with no previous harpsichord experience. Emphasis on elements of style and special techniques of performance of representative early keyboard music. With the permission of the advisor, a student may register continuously for this course. Special fee: \$110.

***A&HM 4352. Voice instruction for non-majors** (2)

Faculty. Written permission from the Music Education Program, Room 520A Horace Mann, required. Beginning voice instruction: technical and musical growth through examination of teaching strategies and repertoire. With the permission of the advisor, a student may register continuously for this course. Special fee: \$110.

A&HM 4357-A&HM 4358. Ensemble performance: Music

Faculty. For music majors only. For instrumental and vocal majors, a course designed for performance by chamber ensembles. Repertoire determined by registration. Public concert performances each semester.

- **A&HM 4357. Instrumental**
(Noncredit or 1)
- **A&HM 4358. Vocal ensemble**
(Noncredit or 1)

Comprehensive Musicianship

A&HM 5032. Comprehensive musicianship I (3)

Professor Pogonowski. Through analysis, composition, critical listening, improvisation and performance, 17th and 18th century theoretical constructs are explored, including an overview of the development of harmony and polyphony leading up to these eras. Materials fee: \$30.

A&HM 5033. Comprehensive musicianship II (3)

Professor Pogonowski. Maximum enrollment: 25. An examination of 19th century theoretical constructs through analysis, composition, critical listening, improvisation, and performance. Materials fee: \$30.

A&HM 5040-A&HM 5041. Interpretation of piano literature (Noncredit or 3)

Faculty. Prerequisite: A&HM 5350 or equivalent. The study and performance of representative piano compositions from the Baroque through contemporary periods, with appropriate harmonic, stylistic, and technical analysis.

A&HM 5042. Choral literature survey (2-3)

Faculty. Recommended for vocal-choral majors. A comprehensive survey of representative choral music, from the early Renaissance period to the present. Examination of the development of choral forms, stylistic features and performance practice of the periods. Materials fee: \$75.

A&HM 5052. Vocal literature and interpretation (Noncredit or 3)

Faculty. For students of singing, accompanying and coaching. Offers performing and teaching command of representative literature, techniques of interpretation and presentation; German, Italian and French diction for singers. Course may be repeated. Materials fee: \$40.

A&HM 5058-A&HM 6058. Recital

Faculty. For Music majors only. Corequisite: simultaneous registration for applied music instruction. The student will mount a recital by securing a date, designing programs and flyers, advertising, arranging for personnel, rehearsing, and finally performing. If s/he chooses to perform in a group with classmates, then s/he should register for 0 points. If the student wishes to give a full, solo recital, then s/he has the option of registering for 1 point to receive additional coaching from the applied music instructor.

- **A&HM 5058. Recital I (0-1)** Open only to music education program majors at the M.A. level.
- **A&HM 6058. Recital II (0-1)** Open only to music education program majors at either the Ed.M. or Ed.D. level.

A&HM 5150-A&HM 5172. Instrumental music instruction II (2)

Faculty. Written permission from the Music Education Program, Room 520A Horace Mann, required. For intermediate and advanced Music majors only. With permission of advisor, students may register continuously for the above number. Special fee: \$110.

- **A&HM 5150. Violin**
- **A&HM 5151. Trumpet**
- **A&HM 5152. Harp**

- **A&HM 5153. Cello**
- **A&HM 5154. Viola**
- **A&HM 5155. String bass**
- **A&HM 5156. Percussion**
- **A&HM 5157. French horn**
- **A&HM 5158. Trombone, Baritone**
- **A&HM 5159. Tuba**
- **A&HM 5160. Oboe**
- **A&HM 5161. Saxophone**
- **A&HM 5162. Flute**
- **A&HM 5163. Clarinet**
- **A&HM 5164. Bassoon**
- **A&HM 5166. Guitar**
- **A&HM 5167. Synthesizer**
- **A&HM 5168. Strings**
- **A&HM 5169. Woodwinds**
- **A&HM 5170. Brass**
- **A&HM 5171. Renaissance Instruments**
- **A&HM 5172. Viola de Gamba**

A&HM 5350. Piano instruction for music majors (2)

Faculty. Written permission from the Music Education Program, Room 520A Horace Mann, required. Individual instruction includes repertory, technical and musical problems, performing experience, and intensive understanding of teaching strategies. With the permission of the advisor, students may register continuously for this course. Special fee: \$110.

A&HM 5351. Harpsichord instruction II (2)

Faculty. For Music majors only. Written permission from the Music Education Program, Room 520A Horace Mann, required. Advanced harpsichord instruction: emphasis on elements of style and special techniques of performance of early keyboard music. Discussion of teaching material from beginning to advanced repertory. With permission of the advisor, a student may register continuously for this course. Special fee: \$110.

A&HM 5352. Voice instruction for music majors (2)

Faculty. For Music majors only. Written permission from the Music Education Program, Room 520A Horace Mann, required. Advanced individual voice instruction includes repertory, technical, and musical problems, performing experience, and intensive understanding of teaching strategies. With the permission of the advisor, a student may register continuously for this course. Special fee: \$110.

A&HM 5353. Organ instruction for music majors (2)

Faculty. Written permission from the Music Education Program, Room 520A Horace Mann required. For experienced organists and music majors. Individual instruction on technical problems, repertory and performance practice. With the permission of the advisor, a student may register continuously for this course. Special fee: \$110.

Fieldwork, Internships and Research/Independent Study

Permission required from advisor and sign-up in the Music Office (520A Horace Mann) is also required.

A&HM 4201. Fieldwork in music education (1-4)

Faculty. For Music majors only. Professional activities in the field under the supervision of a member of the Music Education Program faculty.

A&HM 4901. Research and independent study in music education (1-4)

Faculty. For Music majors only. Research and independent study under the direction of a member of the Music Education Program faculty.

A&HM 5201. Fieldwork in music education (1-4)

Faculty. For Music majors only. Professional activities in the field under the supervision of a member of the Music Education Program faculty.

A&HM 5901. Research and independent study in music education (1-4)

Faculty. For Music majors only. Research and independent study under the direction of a member of the Music Education Program faculty.

A&HM 6201. Advanced fieldwork in music education (1-4)

Faculty. For Music majors only. Professional activities in the field under the supervision of a member of the Music Education Program faculty.

A&HM 6421. Internship in the supervision and administration of music education (1-4)

Professor Abeles. For Music majors only. Qualified students work as interns with supervisors or administrators in selected sites. Provision is made for assessment of field-based competencies in fulfillment of program requirements.

A&HM 6481. Internship in the teaching of college music (3)

Professor Goffi-Fynn. Guided experiences in the teaching of music in departments of metropolitan-area colleges.

A&HM 6501. Doctoral seminar in music education (2-3)

Faculty. Permission required from advisor and sign-up in the Music Office (520A Horace Mann) is also required. For Music majors only. Music doctoral candidates will identify their area of research interest and narrow their dissertation topic.

A&HM 6901. Advanced study in music education (1-3)

Faculty. For Music majors only, permission required from advisor and sign-up in the Music Office (520A Horace Mann) is also required. Research and independent study under the direction of a member of the Music Education faculty (Music majors only). Different sections

will be offered for specific subject areas. Each section will require subjects specific prerequisites

A&HM 6971. Research and independent study in music education (1-4)

Faculty. Permission required from advisor and sign-up in the Music Office (520A Horace Mann) is also required. Research and independent study under the direction of a faculty member in Music Education.

A&HM 7501. Dissertation seminar in music education (2-3)

Faculty. Permission required from advisor and sign-up in the Music Office (520A Horace Mann) is also required. For Music majors only. A required group tutorial for music doctoral students to help develop or refine topics of inquiry for research. The teaching format is flexible and may include faculty/student presentations, group discussions, and critiques. Preparation and presentation of dissertation proposal for approval. Students may register for a maximum of two terms.

A&HM 8900. Dissertation advisement in music education (0)

Faculty. Permission required from advisor and sign-up in the Music Office (520A Horace Mann) is also required. Individual advisement on doctoral dissertations for music majors only. Fee to equal 3 points at current tuition rate for each term. For requirements, see section in catalog on Continuous Registration for Ed.D. degree.

See also:

A&HA 4079. Exploring cultural diversity: Implications for art education (Noncredit or 2-3)

A&H 5001. Research methods in arts education (3)

A&H 5002. Assessment strategies for the arts (Noncredit or 3)

A&HA 5082. Philosophies of art in education (2-3)

A&HA 5181. The arts in education (2-3)

A&HA 6021. Supervision and administration: Arts in education (3)

**PHILOSOPHY
AND EDUCATION**

Program Coordinator:
Professor David T. Hansen

Program Office: (212) 678-4138
Website: www.tc.edu/a&h/Philosophy

Degrees Offered:

PHILOSOPHY AND EDUCATION (PHIL)

- Master of Arts (M.A.)
- Master of Education (Ed.M.)
- Doctor of Education (Ed.D.)
- Doctor of Philosophy (Ph.D.)

Program Description:

This program has shaped the historical course of philosophy of education in America. From the groundbreaking work of John Dewey and William Heard Kilpatrick to the achievements of their most recent successors, Jonas Soltis and Maxine Greene, the program's philosopher-scholars have been leaders in the field. The Philosophy and Education Program offers students a unique opportunity to develop their humanistic and critical thinking about education.

Faculty and students in the program devote this thinking to a wide variety of questions, including:

- What visions of the human being animate contemporary schooling?
- How can education be a force for social reform?
- What is the role of aesthetic experience and the imagination in education?
- What type of education befits a multicultural society?
- What is the nature of the teacher-student relationship?

Other areas of interest include:

- The education of democratic citizens
- Moral education
- Critical thinking
- Education and the new technology
- The ethics of teaching

The Philosophy and Education Program provides an opportunity for educators to broaden and deepen their understanding of the processes and aims of education through inquiry into the fields of aesthetics, ethics and moral philosophy, social and political philosophy, and epistemology and the philosophy of science. Study of a variety of historical and conceptual frameworks enables students to develop theoretical perspectives on education

and to effectively analyze and critique arguments in contemporary educational debates.

Recent dissertations have included discussions of the nature of the multicultural self, the role of the liberal arts in teacher education, and communicative ethics as a foundation for literacy education.

Special Application Requirements/Information:

A background in philosophy is required for Ed.M. and Ed.D. applications. Additionally, an undergraduate major in philosophy is strongly recommended for the Ph.D. application. Applicants to both the Ph.D. and Ed.D. programs must submit GRE scores. A sample of philosophical writing is required for all programs except the M.A. application.

Degree Requirements:

MASTER OF ARTS (32 POINTS)

The Master of Arts degree program is designed to introduce educators and professionals with a wide variety of interests to the study of philosophy and education. In addition to the required 12 points in Philosophy and Education courses, students may use their electives to develop an area of educational interest (e.g., educational policy, curriculum and teaching, developmental psychology, etc.) and to develop an area of philosophical interest (e.g., ethics, social philosophy, epistemology, etc.).

MASTER OF EDUCATION (60 POINTS)

Similar to the Master of Arts degree program, the Master of Education degree program is designed to provide a more in depth and intensive introduction to the study of philosophy and education. In addition to the required 18 points in Philosophy and Education courses and 3 points required from the Philosophy Department at Columbia University, students may use their electives to develop an area of educational interest (e.g., educational policy, curriculum and teaching, developmental psychology, etc.) and to develop an area of philosophical interest (e.g., ethics, social philosophy, epistemology, etc.).

DOCTOR OF EDUCATION (90 POINTS)

The Ed.D. degree program is flexible and responsive to individual student backgrounds and needs. Each student takes responsibility, in consultation with his or her advisor, for designing a course of study that will meet the program requirements while catering to the individual's interests and professional goals.

At the center of that course of study are the program's research and professional development curriculum and other classes in philoso-

phy and education. In addition to the required 34 points in Philosophy and Education courses, students are also required to do coursework in the following areas: 9 points of philosophy through the Columbia Philosophy Department or via the consortium, foundations of education, and educational breadth. These requirements are modest, leaving room for students to craft a personalized course of study.

Additionally, 16 points in the Philosophy and Education requirements are in the program's professional development sequence.

DOCTOR OF PHILOSOPHY (75 POINTS)

The Ph.D. degree program is flexible and responsive to individual student backgrounds and needs. Each student takes responsibility, in consultation with his or her advisor, for designing a course of study that will meet the program requirements while catering to the individual's interests and professional goals.

At the center of that course of study are the program's research and professional development curriculum and other classes in philosophy and education. In addition to the required 36 points in Philosophy and Education courses, students are also required to do coursework in the following areas: 12 points in philosophy, through the Columbia Philosophy Department or via the consortium, foundations of education, and educational breadth. These requirements are modest, leaving room for students to craft a personalized course of study. Additionally, 18 points in the Philosophy and Education requirements are in the program's professional development sequence.

Exact requirements vary for each doctoral program. For example, students in the Ed.D. program will also develop a minor in an educational field such as educational policy, curriculum theory, or comparative education. Candidates should also contact the Office of Doctoral Studies about university and college-wide requirements, procedures, and deadlines for doctoral students. The doctoral programs require students to demonstrate reading proficiency in one of the following languages: French, German, Greek, or Latin. In rare cases, such as for writing the dissertation, another language can be approved in consultation with program faculty.

COURSES:

(Unless otherwise indicated, courses are open to students from across the college)

Introductory Service Courses

A&HF 4090. Philosophies of education (2-3)

Faculty. An introduction to seminal texts, central questions, and rival traditions in philosophy of education. An invitation to develop one's own philosophy of education.

A&HF 4091. The call to teach (2-3)

Faculty. Reading and discussion of philosophical and other works that illuminate what it means to be a teacher, whether of children, youth, or adults. Consideration of motives, rewards, and challenges in teaching.

A&HF 4092. Education and the aesthetic experience (2-3)

Faculty. An invitation to engage with works of art which challenge conventional ways of thinking and perceiving; consideration of the relation of art, imagination, and education.

A&HF 4094. School and society (2-3)

Faculty. An examination of historical and contemporary conceptions of the relation between schools and society. Consideration of issues in social and political philosophy that bear on the question of why have schools at all.

Introductory Program Courses

A&HF 4190. American philosophies of education (2-3)

Faculty. Major American thinkers and outlooks and their impact on education: Thoreau, Emerson, Fuller, and transcendentalism; Pierce, James, Dewey, and pragmatism; Douglass, Du Bois, and African-American education; Anthony, Stanton, Addams, and feminism.

A&HF 4194. Dialogue and difference in the multicultural classroom (2-3)

Faculty. Philosophical exploration of the pedagogical, psychological, social, and political issues surrounding the recognition and misrecognition of difference. Consideration of theories of dialogue from Plato to Freire.

A&HF 4196. Identity and ideals: Visions of human flourishing (2-3)

Faculty. An introduction to influential philosophical perspectives on what it means to be a successful, whole, and flourishing human being. Attention to issues of personal identity and personal ideals, and how these can evolve over time.

Intermediate Service Courses

A&HF 5090. The philosophy of John Dewey (2-3)

Faculty. For all doctoral students; masters students by permission of instructor. An analysis of the principal works of John Dewey.

A&HF 5093. Ways of knowing (2-3)

Faculty. For all doctoral students; master's students by permission of instructor. Readings in epistemology in the context of teaching, learning, and educational research, from classical and enlightenment sources to feminist, hermeneutic, psychoanalytic, and postmodern critiques. Topics include objectivity and subjectivity, and problems of interpretation in the arts, humanities, and natural and social sciences.

A&HF 5591. Educational debates in philosophical perspective (1-3)

Faculty. For all doctoral students; master's students by permission of instructor. Topics vary. Convened to promote philosophical discussion of a contemporary educational issue (e.g., patriotism, privatization, standards, technology) or ongoing debate (e.g., liberal education, moral education, teacher education).

Intermediate and Advanced Program Courses

A&HF 5190. Critical perspectives in philosophy and education (3)

Faculty. For doctoral students, especially in Philosophy and Education; master's students by permission of instructor. Close reading and discussion of classic and contemporary critical theories. Examination of class, gender, race, and sexuality issues in canon, classroom, and society.

A&HF 5590. Voices in philosophy and education (2-3)

Faculty. For doctoral students, especially in Philosophy and Education; master's students by permission of instructor. Topics vary. Close reading and discussion of one or more key thinkers in philosophy of education and the history of ideas (e.g., Plato, Kant, Pragmatism, The Frankfurt School, Maxine Greene).

A&HF 5596. Topics in educational ethics and moral philosophy (2-3)

Faculty. For doctoral students, especially in Philosophy and Education; master's students by permission of instructor. Topics vary but may include any of the following: the moral sources of educational aims, the nature of ideals, the ethics of teaching, moral education, and meta-ethics.

A&HF 6590. Advanced topics in philosophy and education (1-3)

Faculty. For doctoral students in Philosophy and Education or by permission of instructor. Topics vary and may range from close reading

of a single text, to exploration of a key concept or problematic. Past topics include: "Contemporary Theories of Democratic Education"; "The Gadamer-Habermas Debate"; and "Pedagogical Desire from Plato to Freud."

Research and Professional Development Curriculum

A&HF 5600. Colloquium in philosophy and education (0)

Faculty. For majors only. A series of formal presentations and discussions with scholars in the field of Philosophy and Education. Offered every fall and spring semester. Special fee: \$55.

A&HF 6000. Doctoral proseminar:

Ancient philosophy and education (4)
Faculty. Permission of instructor required. For 1st and 2nd year doctoral students in Philosophy and Education. Close reading and discussion of primary texts in ancient philosophy that have shaped the field of philosophy of education. Complements A&HF 6100.

A&HF 6100. Doctoral proseminar:

Modern philosophy and education (4)
Faculty. Permission of instructor required. For 1st and 2nd year doctoral students in Philosophy and Education. Close reading and discussion of primary texts in modern philosophy that have shaped the field of philosophy of education. Complements A&HF 6000.

A&HF 6500. Dissertation proposal workshop in philosophy and education (0-3)

Faculty. Permission of instructor required. Prerequisites: A&HF 6000 and A&HF 6100. An ongoing writing workshop required of all doctoral students after completion of the Proseminar sequence and until defense of the proposal. Students develop research interests, hone philosophical skills, and draft dissertation proposals. Offered every fall and spring semester.

A&HF 7500. Dissertation seminar in philosophy and education (0)

Faculty. Permission of instructor required. Required of doctoral students in the semester following successful completion of the doctoral certification process or in the semester in which the student defends the dissertation proposal, whichever comes first.

A&HF 8900. Dissertation advisement in philosophy and education (0)

Faculty. Permission of instructor required. Individual advisement on doctoral dissertations. For requirements, see section in catalog on Continuous Registration for Ed.D./Ph.D. degrees. Fee to equal 3 points at current tuition rate for each term.

Individualized Studies

A&HF 4900. Independent study in philosophy and education (1-4)

Faculty. Permission of instructor required.

A&HF 6900. Advanced research in philosophy and education (1-6)

Faculty. Permission of instructor required. For doctoral students in Philosophy and Education only.

Cultural Studies

A&HF 4060. Youth cultures (2-3)

Professor Broughton. Issues in adolescent/early adult subculture formation. Effects on learning, school, college, employment. Alienation, resistance, creativity. Literary-aesthetic approaches to symbolic styles, fashions, movements, and cults. Multicultural/class/gender differences. Special fee: \$45.

A&HF 4061. Introduction to cultural studies (2-3)

Faculty. Theory, method and research in the emerging field of cultural studies in education. Mass culture and school culture as learning environments interpreted from arts and humanities perspectives: structuralism/post-structuralism, semiotics, discourse and film analysis, psycholanalysis, ideology-critique, identity politics, feminism, queer theory. Special fee \$45.

A&HF 4065. Media and visual culture (2-3)

Faculty. The relationship of contemporary education to the new visual literacies. Critical responses to the new media and the dominance of screen/image in learning. Changes in teaching required for non-traditional technologies and settings. Special fee \$45.

A&HF 4088. Popular culture (2-3)

Professor Broughton. Critical examination of mass communication as an informal medium of education: film, TV, comic books, music, dance, advertising, "low" vs. "high" culture and hybrid forms. Enrollees learn to create and promote their own pop-cultural commodity. Special fee: \$40.

A&HF 4089. Aesthetics of technology (2-3)

Professor Broughton. Technology as a cultural form regulating the development of the human self. Metaphysical, symbolic and fantasy components in computing, space travel, medicine, reproduction, and children's toys. Literary and artistic representations. Special fee: \$40.

A&HF 4130. Gender and violence (2-3)

Professor Broughton. How literal and symbolic violence shape gender formation. Aggression in the lives of men and women. Racism, homophobia, child-abuse, date-rape, demonism, guns and bombs, in reality, art, and fiction. Special fee: \$40.

RELIGION AND EDUCATION

Program Advisors:

Dr. John Kuentzel, Professor Mary Boys (Union Theology Seminary), Professor Arieh Davidson (The Jewish Theological Seminary)

Program Office: (212) 678-4138

Website: www.tc.edu/a&h/ReligEd

RELIGION AND EDUCATION (RELG)

The program in Religion and Education is currently not accepting applications.

The courses in Religion and Education are worked out with one of the advisors from the three cooperating institutions. Drawing on these combined resources each student's program is designed to meet his or her own particular objectives. All courses should be determined with the advice and approval of the student's advisor.

COURSES: (* = course open to non-majors)

***A&HR 4171-4172. Religion and education in American culture (2-3)**

Professor Kuentzel. The educational role of religious ideas, institutions, and movements in American culture.

- A&HR 4171. 18th and 19th centuries
- A&HR 4172. 20th century

***A&HR 5075. Knowledge and human values (2-3)**

Professor Kuentzel. Historical and philosophical perspective on conceptions of knowing, modes of consciousness, and educational aims in 19th and 20th century American thought.

A&HR 6581. Seminar: Studies in religion and education (1-3)

Professor Kuentzel. Required for all Ed.D. candidates in religion and education at Teachers College. Introduces doctoral students to the history, issues, and research methods in the field of religion and education and provides a collegium for developing proposals for dissertations. Cross listed at Union Seminary as RE 505-506 and at Jewish Theological Seminary as Ed. 9547.

In each of the areas within the department, advanced students may register for intensive individual study of some aspect of their specialization. Registration is only by permission of the instructor under whose guidance the work will be undertaken. Times for individual conferences will be arranged. Enrollment may be for 1 or more points each term, and registration is not limited to one or two terms.

Individualized Studies

A&HR 4902. Research and independent study (1-6)

Faculty. Permission from advisor only.

A&HR 6981. Studies in religion and education (1-6)

Professors Boys and Lukinsky. Required for all Ed.D. candidates in religion and education at the Jewish Theological Seminary, Teachers College, and Union Theological Seminary. Introduces doctoral students to the history, issues, and research methods in the field of religion and education and provides a collegium for developing proposals for dissertations. Cross listed at Union Theological Seminary as RE 505-506 and at Jewish Theological Seminary as Ed. 9547.

A&HR 7502. Dissertation seminar in religion (3)

Professor Kuentzel. Permission from advisor required. Required of doctoral students in the semester following successful completion of certification examinations.

A&HR 8902. Dissertation advisement in religion and education (0)

Faculty. Individual advisement on doctoral dissertations. Fee to equal 3 points at current tuition rate for each term. For requirements, see section in catalog on Continuous Registration for Ed.D./Ph.D. degrees.

TEACHING OF SOCIAL STUDIES

Program Coordinator:
Professor Margaret Smith Crocco

Program Office: (212) 678-4083
Email: crocco@tc.edu
Website: www.tc.edu/a&h/SocialStudies

Degrees Offered:

TEACHING OF SOCIAL STUDIES (SSTE)

Master of Arts (M.A.)
Master of Education (Ed.M.)
Doctor of Education (Ed.D.)
Doctor of Philosophy (Ph.D.)

TEACHING OF SOCIAL STUDIES INITIAL CERTIFICATION (SSTE-INIT)

Master of Arts (M.A.)

TEACHING OF SOCIAL STUDIES PROFESSIONAL CERTIFICATION (SSTE-PROF)

Master of Arts (M.A.)

Program Description:

The Social Studies Program combines history and the social sciences for purposes of instruction. The program emphasizes the historical development of the field, the selection and organization of subject matter, curriculum and pedagogy for students of diverse backgrounds, and the application of digital technology to social studies education.

Social studies educators must be schooled in subject matter, practiced in the arts of teaching, attuned to the needs of students, and alive to the interplay of theory and practice. The program prepares students for professional positions in schools, colleges, universities, and allied institutions. The faculty's strengths in history, civics, and social studies are well suited to that purpose. These strengths, along with the full resources of Teachers College and Columbia University Graduate School of Arts and Sciences are available to every student.

Special Application Requirements/Information:

Standardized tests are not required for the Social Studies Program. M.A. students typically begin in the fall or summer. Ed.M., Ed.D., and Ph.D. students may begin in any term.

Applicants should indicate on the specialization section of the application whether they wish to pursue teacher certification.

The Master of Arts (38 point program) provides an avenue for New York State Initial Certification. The Master of Arts (32 point

program including INSTEP) provides an avenue for Professional Certification in New York State and is for experienced teachers and those interested in teaching private school.

Applicants to the Master of Arts programs must have taken at least 21 credits in history by the time they complete the M.A. program if they wish to be certified in New York State. Additional coursework is needed in the social sciences (political science, geography, economics, etc.) Those courses that are not listed under a history department, but have substantial history content, may be counted toward the minimum history requirement. All M.A. inquiries should be directed to Ms. Jennifer Cutsforth, Social Studies Program Office, Box 80, (212) 678-8343 or jlc2123@columbia.edu.

Applicants to the Master of Education (Ed.M.) degree should be aware that the program generally admits students after several years of teaching or related professional experience, and completion of an M.A. degree in Social Studies education or an appropriate content field. Admission requirements in terms of undergraduate background are the same as the M.A.

An M.A. degree in an appropriate content field or in Social Studies education is required for applicants to the Doctor of Education and Doctor of Philosophy degree programs. In addition to the general Teachers College admission requirements, doctoral applicants must submit a writing sample and recommendations written by persons qualified to address their potential for doctoral-level work. If the applicant will be in or near New York City, an interview is required.

Inquiries for the Ed.M., Ed.D. and Ph.D. degrees should be directed to Professor Margaret Smith Crocco, Box 80, Teachers College; telephone: (212) 678-3174; email: crocco@tc.edu.

Degree Requirements:

The Master of Arts offers the following three tracks:

MASTER OF ARTS IN SOCIAL STUDIES (32 POINTS)

This program is designed for experienced teachers and those interested in private schools. It requires a minimum of 32 points and a master's thesis. This degree program focuses on social studies teaching in middle and high schools, and fulfills the requirements for the New York State Professional Certification. Points should be distributed as follows:

Social Studies Core Courses

(11 points):

- A&HW 5031 Teacher education in social studies
- A&HW 5232 Fieldwork: Social studies teacher education
- A&HW 6530 Curriculum development, research, and supervision

Students should choose ONE of the following courses:

- A&HH 4070 History of education in the United States (3)
- A&HW 5030 Diversity and the social studies curriculum (3)
- A&HW 5530 History of American social thought (3)

Social Studies Content Courses

(12-15 points): In consultation with an advisor, students should select courses to round out their knowledge of the subject matters taught in secondary schools. Courses taken at Teachers College include attention to both content and pedagogy.

Professional Development Courses

(6-9 points): Three Teachers College courses (2-3 points each) outside the Social Studies Program, chosen with advisor approval.

Further Requirements:

Students must also complete a master's thesis, selected with advisor approval.

MASTER OF ARTS IN SOCIAL STUDIES WITH INITIAL TEACHER CERTIFICATION (38 POINTS)

This program requires a minimum of 38 points and an integrative project. It is designed for those with little or no experience teaching secondary social studies. Successful completion of this program of study leads to the M.A. degree and recommendation for New York State Initial Certification (grades 7-12). Student teaching is undertaken in cooperating middle and high schools, both city and suburban. A committee of social studies faculty and cooperating professionals from the schools to which students are assigned supervise and evaluate the student teacher's work.

In order to complete all degree requirements successfully, this program typically demands two terms of the academic year and two summer sessions, which can be taken in the same summer.

The 38 points should be distributed as follows:

Social Studies Core Courses

(8-9 points):

Required courses:

- A&HW 4036 The teaching of social studies
- A&HW 5037 Advanced methods of teaching social studies

Students should also take one of the following:

- A&HW 5030 Diversity and the social studies curriculum
- A&HW 5530 History of American social thought
- A&HH 4070 History of education in the United States
- A&HH 4076 History of urban education
- A&HF 4090 Philosophies of education

Social Studies Content Courses

(10-12 points): In consultation with an advisor, students should select courses to round out their knowledge of the subject matters taught in secondary schools. Content courses taken at Teachers College include attention to both content and pedagogy.

Professional Development Courses

(6-9 points): To satisfy the college's breadth requirement students must take 3 Teachers College courses (for this purpose a course is defined as one in which 2 or 3 points are earned) outside the major program.

Student Teaching (10 points):

- A&HW 4530 Seminar for student teachers in social studies*
- A&HW 4729 Observation in social studies
- A&HW 4730 Supervised student teaching in social studies**

*Students enroll for 2 points in both the fall and spring.

** Students enroll for 3 points in both the fall and spring.

Further Requirements:

Students must complete an integrative master's project. They must also satisfy the New York State certification requirement for study of a language other than English. (For additional requirements, please refer to the Teacher Education area of the Academic Resources section of this bulletin.)

INSTEP MASTER OF ARTS IN SOCIAL STUDIES FOR INSERVICE TEACHERS (32 POINTS)

A three-year, summer Master of Arts degree is also offered. This program can be used for New York State Professional Certification for those individuals who hold Initial Certification and have necessary credentials. It is designed for teachers from both public and private schools. Contact Professor Margaret Smith Crocco (crocco@tc.edu).

Please note that all students must take a minimum of 12 points in content/pedagogy and 3 out-of-program courses in professional development.

Typical curriculum for INSTEP includes:

Summer #1:

- Advanced methods of teaching social studies (A&HW 5037)
- Social Studies Content w/Pedagogy Course
- Seminar (A&HW 5931)
- Out-of-Program Course

Summer #2:

- Social Studies Content w/Pedagogy Course
- Out of Program Course
- Social Studies Content w/Pedagogy Course
- Seminar (A&HW 5931)

Between Summers #2 and #3:

- Action Research Mid-Year Seminar (A&HW 5232)

Summer #3:

- Curriculum development, research, and supervision (A&HW 6530) or Teacher education in the social studies (A&HW 5031)
- Social Studies Content w/Pedagogy Course
- Out-of-Program Course
- Seminar (A&HW 5931)

Graduation Requirement:

Master's Project in Action Research

MASTER OF EDUCATION IN SOCIAL STUDIES (60 POINTS)

This program requires a minimum of 60 points and an integrative project. The degree is intended for experienced educators; it is aimed at developing leaders in social studies education for settings such as community colleges, high schools, curriculum agencies, publishers, foundations and museums. Emphasis is on specialized work in curriculum development and the subject matters, methods, and materials of instruction. This degree program is also suitable for students contemplating future doctoral study. The program is flexible in nature and can be tailored to the student's specific career goals.

Social Studies Foundations, Methods and Professional Content (30 points minimum):

The courses in this area are intended to familiarize students with the historical development and current state of Social Studies education and to provide experience in research on educational practices. Students should consult with an advisor to determine what additional research courses outside the program will be needed in their individual programs of study; these out-of-program courses may be used to satisfy requirements in this area.

Courses in the major field (15 points minimum):

Required courses:

- A&HW 5031 Teacher education in the social studies
- A&HW 5232 Fieldwork: Social studies teacher education
- A&HW 5530 History of American social thought
- A&HW 6530 Curriculum development, research, and supervision
- A&HH 4070 History of education in the United States

Electives:

- A&HW 5037 Advanced methods of teaching social studies
- A&HW 5203 Fieldwork in social studies*
- A&HW 6935 Studies in history and in the teaching of history and social studies

*May be taken more than once

Curriculum Study (12 points):

Required courses:

- A&HW 5030 Diversity in the social studies curriculum (or a comparable course in diversity)
- One course in media and technology

Social Studies Content Electives

(15 points minimum): A wide variety of courses combining content and pedagogy is offered in the program. Content courses are also available at Columbia University.

Professional Development Courses

(6-9 points minimum): All students at Teachers College must take three out-of-program courses. (For this requirement, a course is defined as one in which 2 points must be earned.)

Independent Study for the Master's Project (6 points):

- A&HW 5931 Guided investigations in the teaching of social studies
- A&HW 6030 Research in social studies education

Master's Project:

The integrative project will develop out of each student's particular program of study. A student will work with an advisor to conceptualize, prepare, and write the integrative project. Students will enroll in the two courses above (A&HW 5931, A&HW 6030) in sequence across two semesters in order to plan and write the Ed.M. project in close consultation with the advisor.

DOCTOR OF EDUCATION (90 POINTS)

The Doctor of Education in Social Studies requires 90 points of graduate study and a dissertation. The Ed.D. degree program in Social Studies leads to a professional degree designed to meet the needs of individuals preparing for careers of leadership and applied research in schools, universities, and community educational programs.

Courses in the major field (15 points minimum):

Required courses:

- A&HW 5031 Teacher education in social studies
- A&HW 5035 History of the social studies since 1880
- A&HW 5232 Fieldwork: Social studies teacher education
- A&HW 5530 History of American social thought
- A&HW 6530 Curriculum development, research and supervision
- A&HH 4070 The history of education in the United States

Electives:

- A&HW 5030 Diversity and the social studies curriculum
- A&HW 5037 Alternative methods of social studies curriculum
- A&HW 5203 Fieldwork in social studies
- A&HW 6935 Studies in history and in the teaching of history and social studies

Research courses, seminars and individual work (15 points minimum):

Required courses:

- A&HW 5503 Research paper in social studies
- A&HW 6503 Doctoral seminar in social studies
- A&HW 7503 Dissertation seminar in social studies
- A&HW 8903 Dissertation advisement in social studies

Other offerings:

- A&HW 6030 Research in social studies education
- A&HW 6203 Advanced fieldwork: Social studies
- A&HW 6903 Research and independent study: Social studies
- A&HH 6041 Historical method

Students are encouraged to take courses in both qualitative and quantitative research methodologies selected in consultation with an advisor.

Broad and basic areas of professional scholarship (15 points minimum):

In consultation with an advisor, students will select at least one course in each of the following areas: the nature of education; the nature of persons and the learning process; curriculum, schooling, and leadership; and methods of evaluation. Other course work in this area should be tailored to the individual student's needs; consult an advisor.

Content courses in the major field (15 points minimum):

Soon after beginning this program, students should select an area of emphasis, either American history or modern history, broadly conceived. These courses should be selected for their applicability to the student's area of dissertation research. Course work in the area of emphasis normally includes attention to the subject matters themselves as well as to questions related to educational programs in those subject matters.

Further requirements:

In addition to the dissertation, there are other requirements. Students should consult an advisor in the Program and read the Doctoral Students Handbook for Social Studies.

DOCTOR OF PHILOSOPHY (75 POINTS)

The Doctor of Philosophy in Social Studies requires 75 points of graduate study and a dissertation. The Ph.D. degree program in Social Studies leads to a strongly research-oriented degree designed for individuals preparing for a career in teaching, conducting research, and working in teacher education in a university setting or a private or public research organization.

Courses in the major field (15 points minimum):

- A&HW 5030 Diversity and the social studies curriculum
- A&HW 5031 Teacher education in social studies
- A&HW 5530 History of American social thought
- A&HW 6500 History of social studies
- A&HW 6530 Curriculum development, research, and supervision

Electives (choose at least one):

- A&HH 4070 The history of education in the United States
- A&HH 4076 The history of urban education
- A&HH 5076 The history of African-American education

**Content courses in the major field
(21 points minimum):**

Soon after beginning the program, students must select an area of specialization. Students may select either American history or modern history. Students should select courses with an advisor, taking care to include courses relevant to the area of dissertation research. These courses may be taken at either Teachers College or the Graduate School of Arts and Sciences at Columbia University.

Research Courses (18 points minimum):

Required Courses:

- A&HH 6041 Historical method
- A&HW 5503 Research paper in social studies
- A&HW 6503 Doctoral seminar in social studies
- A&HW 7503 Dissertation seminar in social studies
- A&HW 8903 Dissertation advisement in social studies

Other offerings:

- A&HW 5931 Guided investigations in the teaching of social studies
- A&HW 6030 Research in social studies education
- A&HW 6203 Advanced fieldwork: Social studies
- A&HW 6903 Research and independent study: Social studies
- A&HW 6935 Studies in the history and teaching of history and social studies

Broad and basic areas of professional scholarship (15 points minimum):

Same as "Broad and basic areas of professional scholarship" in Ed.D. degree program. See above.

Further requirements:

In addition to the dissertation, students must satisfy the foreign language requirements equivalent to those of the department of the Columbia University Graduate School of Arts and Sciences with which their work is most closely identified. For Ph.D. students in Social Studies, the usual cognate department in the Graduate School is History. Students should read the Requirements for Doctor of Philosophy obtainable from the Office of Doctoral Studies at Teachers College.

COURSES: (* = course open to non-majors)

Foundations and Methods

A&HW 4036. The teaching of social studies (3)

Faculty. Basic classroom methods for teaching social studies in secondary schools; teaching resources and aids; assessment and testing, classroom management.

***A&HW 5030. Diversity and the social studies curriculum (3)**

Faculty. Curriculum theory and instructional methods related to teaching secondary school social studies in the diverse classroom. Particular attention paid to multicultural issues in urban settings.

A&HW 5031. Teacher education in social studies (3)

Professors Crocco. Problems, issues, and new directions in teacher education in social studies.

***A&HW 5035. History of the social studies since 1880 (3)**

Professor Gaudelli. An historical investigation of the development of the secondary school history/social studies curriculum, including questions related to objectives, content, and methods of instruction.

A&HW 5037. Advanced methods of social studies curriculum (3)

Faculty. Examination of alternatives to conventional curricular arrangements in social studies, including attention to oral history, interdisciplinary strategies and service learning.

***A&HW 5530. History of American social thought (3)**

Professor Crocco. History of American social thought as it has influenced and been influenced by theories of education and patterns of educational practice.

***A&HW 6530. Curriculum development, research and supervision (3)**

Professor Gaudelli. Aspects of curriculum; teaching and learning processes; attention to problems and techniques of supervision.

Student Teaching

A&HW 4530. Seminar for student teachers in social studies (2)

Faculty. Must be taken concurrently with A&HW 4730. Restricted to majors. Includes issues of school safety and health issues in secondary schools.

A&HW 4729. Observation in the social studies (0)

Faculty. Preliminary experience in the schools. Restricted to majors.

A&HW 4730. Supervised student teaching in social studies (2-3)

Faculty. Permission of instructor required. Must be taken concurrently with A&HW 4530. Restricted to majors.

Social Studies Content

***A&HW 4032. The study of world history and geography (2-3)**

Professor Gaudelli. Particular attention to problems of conceptualization and interpretation involved in organizing and teaching world history with an emphasis in geography at both the middle and high school levels. Satisfies the New York State requirement for world history and geography.

***A&HW 4033. History and geography of Europe since 1914: Selected topics (3)**

Faculty. Main themes in teaching recent European history within the geographic context of changing political boundaries. Selected topics may include the balance of power among nation states, imperialism, demographic and social change, fascism, Communism, European integration, and globalization.

***A&HW 4035. New York City as a learning laboratory (1-3)**

Faculty. New York City's cultural, social, governmental, business and financial institutions, neighborhoods, community associations and ethnic groups, as studied within the context of New York State history and geography through field experiences. Emphasis on analyzing conditions affecting economic and civic decision making. Satisfies the New York State requirement for New York State history and geography.

***A&HW 4037. East Asia: Survey of modern history and cultural geography (1-3)**

Dr. Knapp and Dr. Martin. An overview of central themes in the modern history, geography, and culture of China, Japan, and Korea. Also offered as online course.

***A&HW 4038. The study of American history and geography (2-3)**

Faculty. Illustrative themes in American history and geography for middle and high school. Attention to the history and geography of New York State. Satisfies the New York State requirement for American history and geography as well as for New York State history and geography.

***A&HW 4039. The United States Constitution: Civic decision making (3)**

Professor Marri and Dr. Tischler. Major philosophical foundations, problems preceding and during the convention, the struggle for ratification, detailed examination of the document, important court cases, non-written constitutional traditions, and unresolved constitutional issues. Selected cases from New York State history are highlighted. Satisfies the New York State civics requirement.

***A&HW 4040. Women of the world: Issues in teaching (2-3)**

Professor Crocco. Women's lives viewed through history, geography, literature, human rights, demography, and economics provide the subject matter. Reconceptualizing the school curriculum is a dominant theme. Satisfies the New York State requirement for world history and geography.

***A&HW 4041. Economic decision making in citizenship education (2-3)**

Professor Marri. Selected topics in the teaching of secondary school economics that align with main themes of New York State social studies curriculum.

Independent Research, Fieldwork and Internships

A&HW 4903. Research and independent study in social studies (1-6)

Faculty. Permission of instructor required. To be taken under the direction of a faculty member. Students work individually or with others.

A&HW 5050. Special topics in social studies (1-3)

Faculty. Current topics related to the field.

A&HW 5203. Fieldwork in social studies (1-6)

Faculty. Permission of instructor required. Opportunity for qualified students, individually or in small groups, to develop and pursue projects, in consultation with an advisor, in schools, communities, and other field settings.

A&HW 5223. Oral history as a multi-disciplinary teaching tool (Noncredit or 1)

Professor Crocco. Students will learn the steps of oral history design for the classroom, including research, selection of interviewees, conduct of the interview, transcribing, reviewing, and editing.

A&HW 5232. Fieldwork: Social studies teacher education (2-3)

Faculty. Permission of instructor required. For advanced students. Supervised fieldwork, individual conferences and group seminar.

A&HW 5430. Internship in the teaching of history and social sciences (1-3)

Faculty. Permission of instructor required. Ordinarily in secondary schools, community colleges, teacher training programs or publishing work.

A&HW 5503. Research paper in social studies

Faculty. Required for doctoral students (1-3)

A&HW 5931. Guided investigations in the teaching of social studies (1-3)

Faculty. Permission of instructor required. For advanced students. Individual fieldwork in secondary school or introductory college social studies.

A&HW 6030. Research in social studies education (1-3)

Faculty. Permission of instructor required.

A&HW 6203. Advanced fieldwork in social studies (1-6)

Faculty. Permission of instructor required. See description for A&HW 5203.

A&HW 6403. Internship in college teaching in social studies (1-6)

Faculty. Permission of instructor required. Occasional opportunities in college programs in areas represented by the program.

A&HW 6503. Doctoral seminar in social studies (2)

Faculty. Seminar focused on doctoral student research and contemporary social studies issues.

A&HW 6935. Studies in history and in the teaching of history and social studies (1-3)

Faculty. Permission of instructor required. Individual research and advanced historical method ordinarily related to a doctoral dissertation.

A&HW 7503. Dissertation seminar in social studies (2)

Faculty. The purpose of the dissertation seminar is to develop and refine specific topics for dissertation research. Students should enroll in the dissertation seminar beginning only in the semester in which they intend to present their dissertation proposal for departmental review.

A&HW 8903. Dissertation advisement in the teaching of social studies (0)

Faculty. Individual advisement in doctoral dissertation. Fee to equal 3 points at current tuition rate for each term. See catalog section on continuous registration for Ed.D./Ph.D. degrees.

TEACHING OF ENGLISH

Program Coordinator:
Professor Ruth Vinz

Program Office: (212) 678-3070
Website: www.tc.edu/a&h/EnglishEd

Degrees Offered:

TEACHING OF ENGLISH (ENGL)

Master of Arts (M.A.)
Master of Education (Ed.M.)
Doctor of Education (Ed.D.)
Doctor of Education in the College
Teaching of English (Ed.D.C.T.)

TEACHING OF ENGLISH LANGUAGE ARTS
7-12- INITIAL CERTIFICATION (ENGL-INIT)

Master of Arts (M.A.)

TEACHING OF ENGLISH-
PROFESSIONAL CERTIFICATION (ENGL-PROF)

Master of Arts (M.A.)

TEACHING OF ENGLISH ADOLESCENCE
EDUCATION- TRANSITIONAL B (ENGL-TRAN)

Master of Arts (M.A.)

ENGLISH EDUCATION (ENGD)

Doctor of Philosophy (Ph.D.)

Program Description:

MASTER OF ARTS (34 AND 38 POINTS)

An English teacher creates contexts for reading, writing, listening, speaking, and representing. Classrooms are transitory environments and demand teachers who are aware of themselves as learners, capable of adapting to change, skilled at negotiating, and respectful of diversity. Our program is student-centered and committed to the personal and professional development of teachers as they pursue their academic and research lives. We recognize and value the variety of needs and experiences of a diverse student body and strive to provide our students with rich and varied experiences.

Our program encourages students to seek a balance between breadth and specialization by offering an assortment of both methods and content courses. Methods courses focus on the design and implementation of curriculum as well as on multiple strategies and methods for the teaching of literature, writing, and language. Content courses, including literature and writing courses, model the various practices that are useful in teaching secondary students in English classrooms.

The Teaching of English Program offers the following M.A. degrees: Teaching of English leading toward Initial New York State Certification (38 points), and Teaching of English leading toward Professional Certification in New York State in Teaching of English (34 points).

All courses outlined below must be taken at Teachers College. We do not accept transfer credits. During the first semester, students will be assigned an academic faculty advisor who will assist them in choosing courses. It is recommended that students studying full-time begin their coursework the summer before the academic year.

THE TEACHING OF ENGLISH WITH NEW YORK STATE PROFESSIONAL CERTIFICATION

(M.A. DEGREE, 34 POINTS)

This program is designed for teachers already working in the field inservice who will not be student teaching. To earn this degree, students must complete 34 points of coursework at Teachers College.

M.A. IN THE TEACHING OF ENGLISH (TRANSITIONAL B, 35 POINTS)

Program requirements are similar, but not identical to the 34 point program (Mentored teaching is required).

M.A. IN THE TEACHING OF ENGLISH (INSTEP PROGRAM FOR INSERVICE TEACHERS)

INSTEP (InService Teacher Education Program) is offered to inservice teachers who are interested in taking the majority of required courses for a master's degree (M.A.) in the Teaching of English Program over three summers. The INSTEP program is guided by pedagogical, philosophical, and theoretical underpinnings that reflect current trends in rethinking the teaching of English language arts. Students accepted to the program form a cohort group that remains together throughout each summer, taking special classes offered only to INSTEP students. Classes offered earn students a total of 17 points for the first two summers and 7 points for the final summer. In addition to the 24 points offered during the summers, students must enroll in the Critical issues for inservice teachers seminar and complete 7 points (three classes) on their own at Teachers College during the fall and spring semesters.

THE TEACHING OF ENGLISH LEADING TO AN INITIAL CERTIFICATION IN NEW YORK STATE (M.A. DEGREE, 38 POINTS)

The program that leads to initial certification is designed for individuals who are newly

entering the field of secondary English teaching preservice. To earn this degree, students must complete 38 points of coursework in the Teaching of English Program at Teachers College, including two semesters (fall and spring) of student teaching. Although most courses are held in the evenings, students must be available during the school day in order to student teach.

Please note that the English Education program looks for and values in its applicants, prior experience with secondary school-aged students in various contexts (schools, recreational centers, tutorials, and/or after-school workshops).

To be certified by New York State, additional requirements include:

- 24 points in English content courses (required prior to admission in the program)
- 12 points in education or methods courses
- (2-3 points) college-approved and program-offered diversity education course
- 3 college-approved foundation courses (2-3 points each) in History/Philosophy of Education, Disabilities/Special Education, and Human Development/Psychology
- One Detection & Reporting of Child Abuse and School Violence Prevention course (See Teacher Education section of this bulletin for details.)
- 2 semesters of foreign language (If this requirement was not fulfilled as an undergraduate, these points may be obtained at Columbia University, Teachers College, or any other accredited institution. In some cases, this requirement may be waived by obtaining an appropriate score on the CLEP Test. CLEP registration forms are available in the Office of Teacher Education and School-based Support Services). If you choose to take a language class as an elective toward your degree, it must be a graduate level course.
- 2 semesters of student teaching
- Certification Exams: Liberal Arts & Sciences Test (LAST), Assessment of Teaching Skills—Written (ATS-W), and Content Specialty Test in English (CST)

MASTER OF EDUCATION (60 POINTS)

The Master of Education (Ed.M.) degree is a 60 point program designed for individuals interested in advanced study in the field. The Ed.M. degree represents a commitment to research that students refine as they focus on a particular area of inquiry, and provides opportunities to examine issues of pedagogy, theory, and research. A research study is required as a culminating project.

The Ed.M. degree is well suited for individuals who are currently teaching and who wish to

concentrate further on their studies within the field of English education and/or individuals who are thinking about undertaking doctoral work in English education. In some cases, individuals applying for the Ed.D. program in the Teaching of English are required to first complete the Ed.M. program.

Students admitted to the Ed.M. program have an M.A. degree and at least three years of prior teaching experience at the secondary classroom level, and now wish to further concentrate their studies within the field of education. The Ed.M. degree does *not* lead to certification for teaching.

DOCTORAL PROGRAM

The primary purpose of our doctoral program is preparation for and implementation of research and scholarly activities within the field of English Education. Students who enter the doctoral program in English Education must have at least five years of teaching experience at either the secondary school or college level, and have completed graduate work at an accredited institution. The work students undertake in the English Education program will help them to refine their theoretical, pedagogical, and research expertise. Through these experiences, students will identify a particular area of inquiry for their dissertation research.

Both the Ed.D. and Ph.D. programs in English education consist of theoretical, pedagogical, and research-oriented work. Students eventually focus their interests around a particular area of inquiry, which is informed by a broad reading of theory and research studies. This work becomes consolidated and refined through the dissertation, a study that evidences original research and pedagogical perspectives.

Each student, upon entry into the program, is assigned an academic advisor who will advise on program plan, certification exams, and all coursework.

Special Application Requirements/Information:

The M.A. degree in the Teaching of English is designed for students who plan to teach or are currently teaching. Prior to entering the program, applicants must complete at least 24 undergraduate and/or graduate credits in English, or their equivalent. The program looks for coursework across a range of literatures and content areas, including but not limited to: U.S./British/World Literature, Multicultural Literature, Genre Studies, Female Authors, Authors of Color, Adolescent Literature, Theory and Criticism, and

Media Studies. We look carefully at undergraduate GPA, two letters of recommendation (one of which must be academic in nature), personal statement, and anything else that suggests a commitment to teaching and schooling. Applicants should indicate their recent experience with secondary school aged students in their personal statements.

The Ed.M. degree in Teaching of English offers experienced teachers the opportunity to continue their examination of issues, pedagogy, policy, theory and practice in the teaching of English. Special emphasis is placed on classroom-based research and an examination of leadership roles in schools. In addition to the general Teachers College admission requirements, Ed.M. applicants are required to submit a writing sample and two letters of recommendation. A third letter is encouraged. Also, applicants must have earned an M.A. in English, English Education, or in an analogous field, and must have at least three years of teaching experience at the secondary classroom level. A personal interview with faculty is required.

The Ed.D., Ed.D.C.T., and Ph.D. degrees in English Education combine coursework and fieldwork for teachers who have the desire to examine theoretical, research, and pedagogical principles as they apply to practice; who wish to prepare prospective teachers or engage in professional development work with inservice teachers; and who wish to prepare themselves for leadership roles in the fields of Teaching of English and/or English Education. Applicants are required to have at least five years of classroom teaching experience, and an M.A. in English, English Education, or a closely related field. In addition to the general Teachers College admission requirements, applicants are required to submit a writing sample, and two letters of recommendation and a personal interview session with faculty is also required.

Degree Requirements

MASTER OF ARTS (34 AND 38 POINT PROGRAMS)

Methods— New York State requires a minimum of 12 points of methods courses. The methods coursework is designed to provide students with a strong foundation in the Teaching of English. The Teaching of Reading, The Teaching of Writing, and Writing: Nonfiction courses are usually taken at the beginning of the program to facilitate students' understanding of subsequent courses. English Methods follows, integrating various methodologies while addressing language and curricular components. An additional methods course allows students to concentrate on a specific topic of interest.

Required courses include:

- A&HE 4057 English methods (3)
- A&HE 4058 Teaching of reading (3)
- A&HE 4151* Teaching of writing (3)
- A&HE 5518** Teaching English in diverse social and cultural contexts (2-3)

*Taken as a 6 point block with A&HE 4156, Writing: Nonfiction

**A&HE 5518 meets both the College-wide and the New York State diversity requirements.

In addition, students must choose at least one topic-specific methods course:

- A&HE 4152 Literacies and technologies in the secondary English classroom (3)
- A&HE 4155 Critical issues in the secondary English classroom (2-3)
- A&HE 4157 Writing: Fiction and personal narrative (3)
- A&HE 4158 Writing: Poetry (3)
- A&HE 4550 Teaching of poetry (3)
- A&HE 4551 Teaching of Shakespeare (3)
- A&HE 4552 Curriculum and assessment in the secondary English classroom (2)

Content— Content coursework consists of writing and literature requirements:

Writing: This requirement is usually met by taking the six point writing block:

- A&HE 4151 Teaching of writing (3)
- A&HE 4156 Writing nonfiction (3)

Literature: At least one literature course within the program is required.

Courses include: Cultural perspectives, Feminist perspectives, Adolescent literature, Critical approaches to literature, and Literature and teaching.

Breadth Requirement

Breadth courses are intended to broaden students' knowledge of the history of education, philosophies of education, and educational issues and practices beyond their particular area of concentration. All students must take at least three breadth courses (courses not designated "A&HE"). Breadth points must be used to meet the New York State requirements for classes in History/Philosophy of Education, Disabilities/Special Education and Human Development/Psychology if you have not had previous college level coursework in those areas. These courses may be taken as pass/fail.

Breadth courses must meet the following criteria:

- They must not possess the "A&HE" prefix;
- They must be Teachers College courses;
- They must be for a minimum of 2 points each.

Electives— Electives provide students in the 34-point program the opportunity to explore particular interests as they design their own programs in consultation with an academic faculty advisor. Electives can be any graduate level courses at Teachers College or Columbia University and a student may take as many points as needed to finish his or her degree program. If students in the 38-point program meet all of their degree requirements through required coursework, electives are not needed.

Master's Seminar— All M.A. students are required to enroll in the A&HE 5590, Master's seminar. Students in the 38-point program enroll in A&HE 5590 the same semester they enroll in phase 2 of A&HE 4750, Supervised teaching of English. Students in the 34-point program enroll in A&HE 5590, during their final semester. All students work with an academic faculty advisor to design and complete their master's projects.

Student Teaching— Students in the 38-point Teaching of English program have two separate semesters of student teaching. As required by New York State, one of these experiences is in a middle school and the other is in a high school. Most placements are made in urban public schools in New York City. Commuting to one of the outer boroughs should be expected.

Student teaching experiences differ by semester. In the first (Phase 1) semester, a pair of students may be placed in a classroom under the direction of a single cooperating teacher. The cooperating teacher has primary responsibility for designing the curriculum. While students do not have the major responsibility for designing or organizing the course of instruction, they are active participants in the classroom and school communities. Although the Phase 1 experience varies, students are primarily engaged in observation, group work with students, conferencing, and teaching. During this semester, students understand, appreciate, learn from, and coach students as readers and writers. In their second (Phase 2) semester, students work one-on-one with a cooperating teacher and are expected to take on full responsibility for designing lessons and assessing learning.

During both semesters, the student teaching experience is accompanied by A&HE 4750, Supervised teaching of English and A&HE 4751, Fieldwork and observation in secondary

English. These courses facilitate the development of skills and strategies that are needed for successful teaching. They also serve as a forum to address needs, issues, and problems that may arise. In addition, supervisors from Teachers College visit student teachers on at least four occasions each semester. Supervisors talk with student teachers before and after each observation and consult with them on an individual basis regarding their progress.

MASTER OF EDUCATION

The Ed.M. program is student-centered and committed to the personal and professional development of English teachers as they pursue their academic and research lives. We recognize and value the variety of needs and experiences of our diverse student body, and we strive to provide our students with individualized programs. All students pursuing the Ed.M. degree will have a faculty advisor with whom they will work throughout the course of their degree. While the Ed.M. program offers tremendous flexibility in coursework, the following program requirements must be fulfilled:

English Education Courses (no more than 45 points)— Depending upon the number of points transferred in, students must complete between 15 and 45 points at the A&HE 4000, A&H 5000, and A&HE 6000 levels. Students transferring up to 30 points should take most of their courses at the more advanced A&HE 5000 and A&HE 6000 levels. It is possible to substitute a 12-15 point specialization in an area other than English Education and/or one graduate-level course at Columbia University with an academic faculty advisor's approval.

A&HE 4000 level courses (no more than 15 points):

- A&HE 4050 Literature and teaching (3)
- A&HE 4051 Critical approaches to literature (3)
- A&HE 4052 Adolescents and literature (3)
- A&HE 4053 Cultural perspectives and literature (3)
- A&HE 4056 Feminist perspectives and literature (2-3)
- A&HE 4057 English methods (3)
- A&HE 4058 Teaching of reading (3)
- A&HE 4100 Teaching drama and theater (3)
- A&HE 4150 Teaching literacies in secondary maths, sciences, and the humanities (3)
- A&HE 4151 Teaching of writing (3)
- A&HE 4152 Literacies and technologies in the secondary English classroom (3)
- A&HE 4155 Critical issues in the secondary English classroom (2-3)
- A&HE 4156 Writing: Nonfiction (3)

- A&HE 4157 Writing: Fiction and personal narrative(3)
- A&HE 4158 Writing: Poetry (3)
- A&HE 4550 Teaching of poetry (3)
- A&HE 4551 Teaching of Shakespeare (3)
- A&HE 4552 Curriculum and assessment in the secondary English classroom (3)
- A&HE 4561 Teaching narrative and story (3)
- A&HE 4751 Fieldwork and observation in secondary English (1)
- A&HE 4904 Independent study in teaching English (1-6)

A&HE 5000 and A&HE 6000 level courses (no more than 30 points):

- A&HE 5149 Writing research: Methods and assumptions (3)
- A&HE 5150 Research in practice (3)
- A&HE 5151 Perspectives on "popular" texts in English classrooms (3)
- A&HE 5154 Rhetoric and teaching (3)
- A&HE 5204 Fieldwork in teaching of English (1-6)
- A&HE 5504 Research paper: Teaching of English (3)
- A&HE 5514 Reader's responses: Research, theory and practice (3)
- A&HE 5518 Teaching English in diverse social and cultural contexts (2-3)
- A&HE 6011 The politics of teaching English (3)
- A&HE 6015 College teaching of English (3)
- A&HE 6151 Narrative research in English education (3)
- A&HE 6152 Advanced narrative research in English education (3)
- A&HE 6204 Advanced fieldwork in teaching English (1-6)
- A&HE 6404 Internship in college teaching of English (1-6)
- A&HE 6450 Internship in teaching English (1-3)
- A&HE 6514 Postmodern textual theories (3)
- A&HE 6904 Research and independent study (1-6)

Breadth Courses

At least three 2-point courses. Educational foundations courses are intended to broaden students' knowledge of the history of education, philosophies of education, and educational issues and practices beyond their particular areas of concentration. Students must take at least three Teachers College courses (for a minimum of 2 points each) from programs outside the English Education Program (that is, three courses that do not carry the A&HE prefix). The breadth requirement must be completed while at Teachers College; students may not transfer in breadth courses.

Research Methods Courses

At least 9 points (three courses) of research methods must be completed for the Ed.M. degree. These courses may be from either 4000 or 5000 levels. Although courses may include both quantitative and/or qualitative methods, we recommend that at least one course represent study in the area of qualitative research. At least one course should be taken from the research offerings in the English Education Program: the two other courses may be taken in any department at Teachers College.

A&HE 5504. Research paper: Teaching of English (3)

The research paper for A&HE 5504, required of all Ed.M. students, is the core of the Ed.M. program. This research paper represents a refined presentation of the student's research question and area of inquiry. The purpose of this paper is to evidence the student's ability to do independent research. It entails work that results in an original synthesis of a broad reading of theory and research, and is underscored by the student's practical experience as a teacher. The A&HE 5504 research paper includes:

- (a) A rationale for the project and demonstration of an understanding of the literature of the field related to the topic(s) undertaken;
- (b) A pilot study, including data gathering and analysis and justification of research methods employed;
- (c) A critique of the pilot study, including the student's reflections on the study's design and methodology as well as on her/his research strengths and weaknesses; and
- (d) Implications relevant to the student's future research.

If the student's intent is to continue on for doctoral work, the research paper for A&HE 5504 may serve as a prelude to work on a doctoral dissertation. Students may continue to conduct and write up their research while enrolled in the internship and fieldwork courses.

DOCTOR OF EDUCATION (90 POINTS)

The Program in English Education at Teachers College offers three distinct programs in doctoral work. The Doctor of Education (Ed.D.) is designed to prepare future teacher educators and candidates who are interested in leadership roles in English Education as curriculum coordinators, department chairs, and other roles that demand intimate knowledge of the field. The program offers intensive study in the history of English Education as a field, theoretical and pedagogical debates in the teaching and learning literacies, curriculum theorizing, and research traditions in the field.

DOCTOR OF EDUCATION IN THE COLLEGE TEACHING OF ENGLISH (90 POINTS)

Doctor of Education in the College Teaching of English (Ed.D.C.T.) is designed to prepare candidates for positions as college and university English instructors, researchers, administrators of writing centers, and directors of college writing programs. The Ed.D.C.T. degree program, structured to develop the depth and breadth in candidates' knowledge of teaching college English, provides a rigorous background in relevant theoretical debates in writing (i.e., basic writing; first-year composition; composition theory/pedagogy; writing assessments; writing and technology; the place of literature in the teaching of writing) and language (i.e., English as a second language; multilingualism and speech communities; language and cultural/political identities; international and transnational perspectives on language).

DOCTOR OF PHILOSOPHY (75 POINTS)

The Doctor of Philosophy (75 points) is designed to prepare candidates as researchers and scholars who are particularly interested in the philosophical and theoretical issues in the field as these are defined within specific historical, social, cultural, literary, and rhetorical matrices. Candidates in all programs can expect to explore current professional issues, debates, and ethical dilemmas within the teaching of English as well as within the general arenas of teaching, learning, and working in various educational communities. Courses encourage candidates to conceptualize pedagogical and curricular philosophies for the teaching of English, consider social and cultural differences in teaching and learning, investigate methods, modes of interpretation, and theoretical investments that one might bring to bear on questions of knowledge, and to survey resources for professional development. All areas of study have consistent emphases on social, cultural, and political contexts in English Education and college English.

Required courses for all English Education/Teaching of English doctoral candidates:

- A&HE 5504 Research paper: Teaching of English*
- A&HE 6015 College teaching of English**
- A&HE 6404 Internship in college teaching of English***
- A&HE 6504 Doctoral seminar: Teaching of English****
- A&HE 7504 Dissertation seminar: Teaching of English
- A&HE 8904 Dissertation advisement in the teaching of English

*Candidates who have completed A&HE 5504 at Teachers College have satisfied the requirement.

**Required for all candidates in the Ed.D.C.T. degree program.

***Candidates for the Ed.D. in the College Teaching of English who have not completed the equivalent of at least one year of full-time teaching as a college teacher of English are required to include A&HE 6404 in their doctoral programs. (See course listing for description). Interns will work with an experienced college English instructor for a period of at least one semester. Candidates who have the equivalent of at least one year of full-time college teaching experience can take A&HE 6404 to design/pilot an experimental study that explores current issues in the field.

****Candidates must enroll in A&HE 6504 at least once; it may be taken more than once.

Research methods courses (a minimum of 12 points) may include the following:

- A&HE 5149 Writing research: Methods and assumptions
- A&HE 5150 Research in practice
- A&HE 6151 Narrative research in English education
- A&HE 6152 Advanced narrative research in English education

Candidates can take other program courses at the 5000 and above level that include:*

- 1) Literary Studies: Literature courses, literary theory, and research in literature courses;
- 2) Rhetorical Studies: Writing, composition theory, and rhetorical theory courses;
- 3) Methodological and Pedagogical Studies: Courses that address theoretical and practical applications within the field of English education and/or college teaching.

*Always consult your academic advisor prior to registration.

General Guidelines on the English education doctoral program:

- 1) Candidates should take a minimum of three courses outside the English Education Program (Courses not designated A&HE).
- 2) Program Plan: During the first year of study, students file a program plan and Statement of Total Program (the forms are available in the Office of Doctoral Studies) within the first two semesters of acceptance to the degree program. Once these procedures are completed, students will know how many and which courses they will need to complete their doctoral program.

The program plan is designed to represent a coherent network of courses, reflecting topics in English education. All areas of study should have consistent emphases on social, cultural and political contexts in English education, and issues of teacher education. Represented schematically, these areas include but are not limited to:

Literary Studies:

Literature courses, literary theory, and research in literature courses at the A&HE 5000 and A&HE 6000 levels.

Rhetorical Studies:

Writing, composition theory and rhetorical theory courses at the A&HE 5000 and A&HE 6000 levels.

Methodological and Pedagogical Studies:

Courses at the A&HE 5000 and A&HE 6000 level that address theoretical and practical applications within the field of English education.

- 3) Coursework Guidelines: The number of courses students take depends in part on the number of points students transfer from previous graduate work. Students working toward a 90 point Ed.D. degree may transfer a maximum of 40 points and will thus complete at least 50 points while in the program for their doctoral work. An academic advisor must approve all coursework in a student's program plan including any exceptions to the following:
 - No course that is "R" (attendance) credit or that is "P" (pass/fail) may be counted toward the Ed.D. aside from A&HE 6504, Doctoral seminar and A&HE 7504, Dissertation seminar in teaching English.
 - Students must consult their academic advisors when they undertake an independent study, an internship, fieldwork courses, or graduate courses at Columbia University.
 - Doctoral students are generally discouraged from taking 4000-level courses and must consult with their academic advisors before registering for these courses.
 - Doctoral students must complete a minimum of 12 points of research methods courses.
- 4) Certification Exams: Doctoral candidates in the English Education Program are required to write two certification examinations, a major exam and a minor exam. The terms major and minor are used to emphasize a difference in focus. The major certification exam usually focuses on the historical breadth of English Education, whereas the minor certification exam takes a more refined focus and directly relates to one's interest in a specific area of inquiry. The College policy requires candidates to com-

plete a minimum of 20 points after taking the certification exam for the first time including the points taken during the term in which that exam was taken.

- 5) Dissertation Proposal: The doctoral dissertation proposal consolidates the work candidates have done in courses, professional reading, and the two-certification examinations. It is a 40 to 60-page document, which outlines a coherent account of the work a candidate wants to undertake for dissertation research.
- 6) Dissertation: The doctoral dissertation evolves out of the coursework in which candidates have been engaged; the readings completed and synthesized for the certification examinations; the A&HE 5504 research paper; classroom teaching and research experiences; and regular consultations and discussions with an academic advisor. As candidates write their dissertations, they enroll in A&HE 8904, Dissertation advisement in teaching English, which is designed to help candidates shape the writing of the following dissertation components: review of literature, research methodology, data analysis, and implications of the research.
- 7) Breadth Courses: Students should take a minimum of three courses outside the English Education Program (Courses *not* designated A&HE).

COURSES: (* = course open to non-majors)

***A&HE 4050. Literature and teaching (3)**
Faculty. An examination of multiple approaches to reading traditional and contemporary texts using theory, criticism, and textual practices. Special fee required.

***A&HE 4051. Critical approaches to literature (2-3)**
Faculty. Literary selections are examined through various critical frameworks emphasizing the way texts are constructed and how readers negotiate meaning with texts. Special fee required.

A&HE 4052. Adolescents and literature (3)
Faculty. Discussions focus on issues of adolescent diversity, urban experience, gender and the teaching of adolescents and literature. Special fee required.

***A&HE 4053. Cultural perspectives and literature (3)**
Faculty. Contemporary literary selections are explored within a theoretical context that emphasizes historical, cultural, political, and aesthetic dimensions of these texts. Special fee required.

***A&HE 4056. Feminist perspectives and literature (2-3)**
Faculty. An examination of women writers of the 20th century, exploring common themes: growing up female, marriage and the family, women as artists, and minority women within a critical feminist framework. Special fee required.

A&HE 4057. English methods (3)
Faculty. A required course which focuses on practical aspects of teaching English, including lesson and unit plans, effective teaching strategies, evaluation and assessment, curriculum design, and integration of language arts. The overarching theme addresses literacy practices as historically situated and contextualized. Special fee required.

A&HE 4058. Teaching of reading (3)
Faculty. The course focuses on helping teachers examine theoretical and pedagogical principles relevant to teaching literary and non-literary texts with emphasis on the relations of texts and readers. Special fee required.

A&HE 4100. Teaching drama and theater (3)
Faculty. The role of drama in the classroom. Students will examine the role of theaters in the community, examining production, performance, and the educative power of drama. Special fee required.

A&HE 4150. Teaching literacies in secondary maths, sciences and the humanities (3)
Faculty. Prepares secondary teachers in disciplines other than English to meet new literacy requirements for both teachers and students. The effective use of listening, speaking, reading writing and other modes of representing to promote learning will be demonstrated. This class may be appropriate for English majors who plan to teach humanities. Special fee required.

A&HE 4151. Teaching of writing (3)
Faculty. The course integrates theory and practice for teachers. Topics include the textual character of genres, critical perspectives on writing instruction, research on writing, evaluation and assessment of writing, and classroom methods for teaching writing. This course is taught with A&HE 4156, Writing: Nonfiction, as part of a 6 point sequence. Special fee required.

A&HE 4152. Literacies and technologies in the secondary English classroom (3)
Faculty. Introduces students to media technology as it relates to secondary English education. English is an increasingly mediated and technologized discipline. New technologies have enabled emerging practices that have significant implications for literacy learning and teaching. Special fee required.

A&HE 4155. Critical issues in the secondary English classroom (2-3)
Faculty. An examination of critical issues that

shape and reshape the teaching and learning of literacies in English classrooms. Special fee required.

A&HE 4156. Writing: Nonfiction (3)
Faculty. A non-fiction writing workshop. This course is taught as part of a 6-point block with A&HE 4151, Teaching of writing. Special fee required.

A&HE 4157. Writing: Fiction and personal narrative (3)
Faculty. A fiction writing class combined with close readings of selected contemporary writers. Special fee required.

A&HE 4158. Writing: Poetry (3)
Faculty. A poetry writing class combined with close readings of selected contemporary poets. Special fee required.

A&HE 4550. Teaching of poetry (3)
Faculty. Experience in reading and writing poetry, designing curriculum, and determining effective teaching practices. Special fee required.

A&HE 4551. Teaching of Shakespeare (3)
Faculty. An examination of diverse theoretical perspectives and pedagogical principles for teaching Shakespeare. Special fee required.

A&HE 4552. Curriculum and assessment in the secondary English classroom (2)
Faculty. Dominant curriculum theories of the 20th century, related assessment and evaluation methods and traditions, and current approaches to assessing student and teacher learning in the secondary English classroom. Special fee required.

A&HE 4556. Seminar for inservice teachers (3)
Faculty. A required course for 34 and 35 point students, this seminar is designed to support practicing teachers as they compose and expand a teaching life and persona. The seminar will provide teachers with a community of colleagues with whom they can build and explore professional growth in the areas of instructional strategies, pedagogy, and the critical issues of contemporary teaching, as well as an opportunity to reflect and discuss issues of concern. Offered fall semester only.

A&HE 4557. Transitional B: Seminar in the teaching of English (1)
Faculty. This one credit course serves as a follow up to A&HE 4556 for students enrolled in the Transitional B program. Through reading, writing, videotaping, reflecting and discussing, inservice teachers will continue to develop their professional identity, confidence and resources. The class will offer a supportive community of colleagues and will focus on praxis— the reciprocity of theory and practice— in NYC's public schools. Offered spring semester only.

***A&HE 4561. Teaching narrative and story (3)**

Faculty. An introduction to narrative theory and constructing stories.

A&HE 4750. Supervised teaching of English (3)

Faculty. Majors only. Students may satisfy state certification requirements by participating in the supervised teaching program in the fall and spring semesters. Students should plan to reserve part of each day Monday through Friday for classroom experience. Special fee required.

A&HE 4751. Fieldwork and observation in secondary English (1)

Faculty. Majors only. A series of guided observations of schools, teachers, and students. Student teachers will synthesize theoretical knowledge with intense practical experience to integrate educational philosophy with the reality of day-to-day life teaching in a secondary English language arts classroom. Special fee required.

A&HE 4904. Independent study in teaching English (1-6)

Faculty. Permission of instructor required. Research and independent study under the direction of a faculty member. Students work individually or with others.

A&HE 5149. Writing research: Methods and assumptions (3)

Faculty. Examines assumptions that undergird the range of philosophies, intellectual traditions, and points of view that influence research writing. Special fee required.

A&HE 5150. Research in practice (3)

Faculty. Examines the role of practitioner qualitative research in knowledge production, teaching, and learning. Special fee required.

A&HE 5151. Perspectives on “popular” texts in English classrooms (1-3)

Faculty. This course unites post-structuralist literacy theory with cultural studies. Through a range of class activities and readings, the course will explore intersections between feminism, post-modern aesthetics, and “popular” texts. Special fee required.

A&HE 5154. Rhetoric and teaching (3)

Faculty. The course examines the applicability of the rhetorical tradition for students and teachers, emphasizing the culture and knowledge exhibited in texts, writers and readers. Special fee required.

A&HE 5204. Fieldwork in teaching English (1-6)

Faculty. Permission of instructor required. Opportunity for qualified students, individually or in small groups, to develop and pursue projects, in consultation with an advisor, in schools, communities, and other field settings.

A&HE 5504. Research paper:

Teaching of English (3)

Faculty. Required of all Ed.M., Ed.D. and Ph.D. students. This course seeks to facilitate the writing of the paper representing a refined presentation of a student’s research question and area of inquiry. Special fee required.

A&HE 5514. Readers’ responses:

Research, theory and practice (3)

Faculty. This course is an advanced seminar for students exploring research issues related to an examination of reading processes. Various models of critical literacy will be studied including the influence of psychological, transactional, feminist, and social accounts of reading on current theory and practice. Special fee required.

A&HE 5518. Teaching English in diverse social and cultural contexts (2-3)

Faculty. A seminar examining how gender, class, race, ethnicity and sexual orientation issues inform instructional goals, curriculum planning/implementation, and practices in the teaching of literature, language, and composition in English language arts classrooms. Special fee required.

A&HE 5590. Master’s seminar:

Teaching of English (1)

Faculty. Designed to prepare students for completing the integrative project for the M.A. degree, students participate in seminars which are oriented towards creating an academic, professional, and social network. Students research an area of special interest and share their findings. Special fee required.

A&HE 6011. The politics of teaching English (3)

Faculty. An examination of political and socio-cultural theories of language, literature, and composition that inform diverse ideological constructions of knowledge, curriculum, and pedagogy in English language arts education. Special fee required.

A&HE 6015. College teaching of English (3)

Faculty. An examination of programs and methods of instruction in English courses on the college level. Special fee required.

A&HE 6151. Narrative research in English education (3)

Faculty. Permission of instructor required. A survey of approaches to and examples of narrative research, including oral history, life history, biography, autobiography, and autoethnography. Special fee required.

A&HE 6152. Advanced narrative research in English education (3)

Faculty. This advanced course will provide context for students to build on their prior knowledge of various genres of narrative research (biography, autobiography, testimonial, oral history, or life history, for example), to

engage in sustained study of a variety of theoretical and methodological perspectives that might frame their research, and to further develop their own narrative research projects.

A&HE 6204. Advanced fieldwork in teaching English (1-6)

Faculty. Permission of instructor required. See description for A&HE 5204.

A&HE 6404. Internship in college teaching of English (1-6)

Faculty. Permission of instructor required. Opportunities to work in various field-based sites. Students must inquire to see if opportunities are available during any given semester.

A&HE 6450. Internship in teaching English (1-3)

Faculty. Permission of instructor required. A forum designed to offer students an opportunity to explore key issues in the field through their involvement with students, teachers, and classroom settings throughout the city. Special fee required.

A&HE 6504. Doctoral seminar: Teaching of English (1-3)

Faculty. (Must be taken at least once during course of doctoral study.) Doctoral seminar acquaints students with the uses and history of the field of English Education and helps students focus on issues that will shape their own research. Special fee required.

A&HE 6514. Postmodern textual theories (3)

Faculty. Teachers will examine literary and theoretical texts central to postmodern theory. Students will explore, through a diverse range of means and media, texts deemed pivotal to postmodern approaches and principles. Special fee required.

A&HE 6904. Research and independent study (1-6)

Faculty. Permission of instructor required. Advanced research and independent study under the direction of a faculty member. Students work individually or with others.

A&HE 7504. Dissertation: Teaching of English (3)

Faculty. Permission of instructor required. Designed to help students shape the writing of the review of literature, research methodology, data analysis and implications of the research. Special fee required.

A&HE 8904. Dissertation advisement in the teaching of English (0)

Faculty. Permission of instructor required. All Ed.D. and Ph.D. students must be continuously registered for Dissertation Advisement until completion of the program. Fee to equal 3 points at current tuition rate for each term.

TEACHING OF ENGLISH TO SPEAKERS OF OTHER LANGUAGES

Program Coordinator:

Professor James E. Purpura

Program Office: (212) 678-3795

Email: jp248@columbia.edu

Website: www.tc.edu/a&h/Tesol

For updated information on the TESOL Program, consult the TESOL web page at: www.tc.columbia.edu/academic/tesol/

For updated information on the TESOL Program in Japan, consult the Tokyo web page at: www.tc.columbia.edu/a&h/Tesol-Japan or see the program section in this bulletin.

For updated information on the TESOL Certificate Program, a six-week intensive non-credit program, consult the TESOL Certificate Program web page at: www.tc.edu/a&h/TesolCert

Degrees Offered:

TESOL-TEACHING OF ENGLISH TO
SPEAKERS OF OTHER LANGUAGES (TESL)

Master of Arts (M.A.)

Master of Education (Ed.M.)

Doctor of Education (Ed.D.)

TESOL- INITIAL CERTIFICATION (TESL-INIT)

Master of Arts (M.A.)

TESOL- TRANSITIONAL B (TESL-TRAN)

Master of Arts (M.A.)

Program Description:

The program in TESOL provides students with a solid foundation in the English language so that pedagogical and research questions related to the teaching, learning and assessment of English as a second or foreign language (ESL/EFL) may be formulated, examined and resolved. More specifically, the TESOL program helps students develop strategies, firmly grounded in theory, research and practice, to teach ESL in the U.S., to teach EFL internationally, or to do research on the teaching, learning or assessment of English as a second or foreign language. The program emphasizes study in the following areas:

- Second language teaching methodologies
- Teaching of the language skills
- Content area education for ESL students
- ESL/EFL materials development and curriculum design
- Language teacher education
- Language teacher observation and supervision

- Second language acquisition
- Second language assessment
- Classroom interaction
- Second language teaching and literacy
- Language program evaluation
- Technology and language teaching and learning

Graduates from the TESOL program typically teach ESL or EFL in elementary or secondary schools, in colleges or universities, in language schools or institutes in the United States or abroad, or in businesses or international organizations. Others work for publishers or computer companies that produce ESL/EFL products. Finally, many TESOL graduates work as language program administrators or teacher educators in schools, colleges, or universities around the world.

As New York City offers one of the most diverse settings in the world for teaching ESL, the TESOL program collaborates with a number of schools in the city to provide students with opportunities to teach or do research in these settings. In addition, the TESOL and Applied Linguistics programs jointly sponsor the Community Language Program (CLP), a program to teach ESL and foreign languages to adults. The CLP serves as an on-site language education lab in which students enrolled in the TESOL and Applied Linguistics programs teach the courses, help administer the program, supervise other teachers, and use the CLP as a setting for empirical inquiry. For more information on the CLP, see the website at www.tc.edu/tesol/CLP.

Special Application Requirements/Information:

Applications will be accepted for the fall and spring application deadlines as advertised by the College. For the K-12 TESOL program, only fall applications will be accepted. Any application received after those dates or incomplete applications will not be reviewed.

A writing sample is required with all Ed.M. and Ed.D. applications. Applicants to the Ed.M. and Ed.D. programs must have an M.A. in TESOL, Applied Linguistics or a related field.

Ed.M. applicants may request to transfer up to 30 credit points into the TESOL program from previous graduate study at an accredited institution. Applicants who have already earned an M.A. from Teachers College may transfer a total of 15 points in related areas from an accredited institution. Ed.D. students may transfer up to 45 points from previous graduate study at an accredited institution. All transfer of credit points must meet the approval of a faculty advisor.

All students are expected to write and speak in a way that is appropriate to their professional responsibilities. Students having difficulty in achieving these standards will be required to take additional course work or seek help from the TC Writing Center. All non-native speakers of English, including those who have an undergraduate degree from an English-medium university in the U.S. or abroad, must submit either:

- A total minimum score of 102 on the TOEFL IBT exam. Also a minimum score of 26 on the speaking and writing sections and a minimum of 25 on the reading and listening sections;
- or
- A minimum score of 600 on the paper/pencil TOEFL or a minimum score of 250 on the TOEFL CBT. Also a minimum score of a 50 on the Test of Spoken English (TSE) and a minimum score of 5 on the Test of Written English (TWE);
- A score of B or better on the Cambridge Certificate of Proficiency in English (CEP);
- or
- A score of 7.0 or better on the Cambridge International English Language Testing System (IELTS).

Degree Requirements:

A grade average of B or higher is required each semester within the major for all degrees. Students are required to maintain satisfactory academic progress toward degree completion. Consult program of study guides for additional information.

The TESOL program offers three majors in the Master of Arts program: The general track, the K-12 track, and the program in Tokyo.

MASTER OF ARTS, GENERAL TRACK (36 POINTS)

The TESOL General Track Program offers a 36-point Master of Arts degree for students wishing to teach in any of a variety of settings except in the New York State public schools. The General Track does not prepare students to obtain New York State K-12 Certification in ESL (see below). Students in the TESOL General Track Program take a wide range of courses offered in TESOL and Applied Linguistics.

Required courses:

- A&HT 4077 Classroom practices (3)
- A&HL 4085 Pedagogical English grammar (3)
- A&HL 4087 Introduction to second language acquisition (3)
- A&HL 4088 Second language assessment (3)

- A&HL 4101 Phonetics and phonology (3)
- A&HT 5360- A&HT 5379 and Specialized practica for
- A&HT 5381 TESOL teachers - minimum of two (6)
- TESOL workshops (minimum of 3 for 1 point each).

Required courses out-of-program (3 Teachers College courses of at least 2 points each: 6 points minimum) to be chosen with advisor's approval.

Students can normally expect to complete the General M.A. Program in four semesters and one summer.

Elective courses in TESOL or Applied Linguistics: Select from a variety of courses in TESOL or Applied Linguistics (6 points), to be chosen with faculty advisor's approval.

Exit requirement: Final project

MASTER OF ARTS WITH K-12 CERTIFICATION TRACK (38-39 POINTS)

The TESOL K-12 Certification Program offers a 38-39 point minimum Master of Arts degree in TESOL leading toward Initial New York State Teacher Certification. There are two courses of study, one for preservice students (38) and one for inservice students (39) who are Peace Corp Fellows. We currently have no professional certification program for students who already have initial certification or are teaching full-time. These courses of study are for students wishing to teach in the New York public schools. Students wishing to teach in a public school in another state are advised to consult the certification requirements for that state.

Required courses for Initial K-12 Certification Students:

- A&HT 4076 TESOL methodologies for K-6 (3)
- A&HT 4171 TESOL methodologies for 7-12 (3)
- A&HT 4185 Pedagogical approaches in the content areas for teachers of K-12 ESL (3)
- A&HT 5205 Fieldwork in TESOL (1 semester, K-6; 1 semester, 7-12) (1 point each)
- A&HT 4776 Supervised student teaching, K-6 (3)
- A&HT 4777 Supervised student teaching, 7-12 (3)
- A&HL 4085 Pedagogical English grammar (3)
- A&HL 4101 Phonetics and phonology (3)
- A&HL 4087 Introduction to second language acquisition (3)
- A&HL 4088 Second language assessment (3)

TESOL workshops (minimum of 3 for 0-1 point each).

Required courses outside the program (6-9 points):

- A course in Special Education
- A course in Bilingual Education
- A breadth course in consultation with a faculty advisor
- TESOL and Applied Linguistics electives to be chosen with faculty advisor's approval (3)

Required courses for professional Peace Corps Transitional B students:

- A&HT 4076 TESOL methodologies for K-6 (3)
- A&HT 4171 TESOL methodologies for 7-12 (3)
- A&HT 4077 Classroom practices (3)
- A&HT 5381 Specialized practicum CLP: Integrated skills (3)
- A&HT 5380 Specialized practicum for TESOL teachers: In-service teaching I (3)
- A&HT 5383 Specialized practicum for TESOL teachers: Transitional B teaching II (Prerequisite A&HT 5380) (3)
- A&HL 4085 Pedagogical English grammar (3)
- A&HL 4101 Phonetics and phonology (3)
- A&HL 4087 Introduction to second language acquisition (3)
- A&HL 4088 Second language assessment (3)

TESOL workshops (minimum of 3 for 0-1 point each).

Required courses outside the program (6-9 points):

- A course in Special Education
- A course in Bilingual Education
- One elective breadth course chosen with advisor's approval

TESOL and Applied Linguistics Electives (3). To be chosen with faculty advisor's approval.

Exit requirement: Final project

Additional Requirements for all TESOL K-12 students, both initial certification and Transitional B Peace Corps Fellows:

To be certified by New York State, additional requirements include passing the New York State teacher examinations. Please see the Teacher Education section of this bulletin for details.

Students can normally expect to complete the TESOL K-12 Certification M.A. Program in four semesters and one summer term.

MASTER OF EDUCATION (60 POINTS)

The TESOL Program offers a Master of Education (Ed.M.), requiring a minimum of 60 points of graduate study. The Ed.M. involves in-depth study in one or more areas of TESOL. The Ed.M. is designed to complement former professional training at the M.A. level, and it sometimes serves as initial preparation for entering the doctoral program. Students who did not receive an M.A. in TESOL from Teachers College will be expected to complete specified required courses (see program sheets), from the TESOL M.A. in addition to their program of study. Exemptions based on prior course work or their equivalent from another program must be approved by the professor teaching the course and the faculty advisor.

Required courses (12 points):

- A&HL 4001 Sociolinguistics and education
- A&HL 4104 Discourse analysis
- A&HL 5575 Research literacy in applied linguistics and TESOL
- A&HL 6587 Seminar in second language acquisition: Acquisitional and cross-cultural pragmatics

Breadth requirement (6-9 points):

Those students who do not already have a degree from Teachers College must take three courses of at least 2 points each from outside the department with an advisor's approval.

At least one out-of-program course must be:

- C&T 5502 Introduction to qualitative research in curriculum and teaching (2-3)
- HUDM 4050 Introduction to measurement (2-3)
- HUDM 4122 Probability and statistical inference (3)
- HUDM 5123 Linear models and experimental design (3)
- ITSF 4092 Qualitative research and evaluation in international education (3)
- ITSF 5000 Methods of inquiry: Ethnography and participant observation (or ITSF 5001 or 5002) (3)
- ORLJ 4009 Understanding behavioral research (3)

• One of the qualitative research methods courses offered at the college (To be chosen with faculty advisor's approval).

Electives in TESOL or Applied Linguistics (9): To be chosen with an advisor's approval.

All Ed.M. students must complete an Ed.M. project, written on a research topic arising from their course-related interests and subject to approval by their faculty advisor.

DOCTOR OF EDUCATION (90 POINTS)

The TESOL Program offers an Ed.D. in TESOL requiring a minimum of 90 points of graduate study. The Ed.D. involves sustained and in-depth study in an area of specialization in TESOL and is designed for students wishing to pursue empirical research in one of the following areas: language teaching methodology, language in the content areas, ESL/EFL materials development and curriculum design, language teacher education, second language acquisition, second language assessment, second language literacy, second language classroom interaction, and language program evaluation. Students who did not receive an M.A. or Ed.M. in TESOL from Teachers College will be expected to have completed all the required courses, or their equivalent, from the TESOL Ed.M.

Doctoral students have three types of requirements: concentration requirements, research methods requirements, and doctoral preparation requirements.

Concentration Requirement:

Students are required to take a minimum number of points in their concentrations. The exact courses should be decided in consultation with their advisor.

Research Requirements (12 points):

To ensure that students have the skills to do scholarly research in their area of concentration, they are required to take a minimum of 12 points in research methods, statistics and measurement. Also, depending on the type of dissertation (see research methods, measurement or statistics courses from the Ed.M.) being written, students may be asked to take additional courses in these areas. The following elective research preparation courses should be taken in consultation with the doctoral advisor:

Required Research Methods Courses:

- C&T 5502 Introduction to qualitative research in curriculum and teaching (2-3)
- HU DM 4050 Introduction to measurement (2-3)
- HU DM 4122 Probability and statistical inference (3)
- HU DM 5123 Linear models and experimental design (3)
- ITS F 4092 Qualitative research and evaluation in international education (3)
- ITS F 5000 Methods of inquiry: Ethnography and participant observation (or ITS F 5001 or 5002) (3)
- OR L J 4009 Understanding behavioral research (3)

In order to progress through these stages, doctoral students are required to take a sequence of doctoral seminars at the 5500, 6500, 7500, and 8900 levels. Students begin to take these courses when they have reached approximately 45-50 points in the program, and after they have been taking courses at Teachers College for a minimum of one year. After that, doctoral students are required to register for and attend doctoral seminar every semester.

Doctoral students are required to demonstrate research preparedness in a substantive area by passing the research paper at the 5500 level, the certification exam at the 6500 level, and the certification paper at the 6500 level. Then, as evidence that they are able to carry out original research under the guidance of a doctoral committee, they must write a dissertation prospectus at the 7500 level as a part of the dissertation seminar, and complete a doctoral dissertation while continuously registered for dissertation advisement at the 8900 level.

To prepare for these requirements, students will need to take one or more of the seminars in consultation with an academic advisor. These seminars occur at the 5500, 6500, 7500 and 8900 levels. All of these seminars are offered each semester. To determine which seminar to register for, consult an academic advisor.

- A&HL 5501 Research paper: Applied linguistics (1-3 each course) or
- A&HL 5507 Research paper: Applied linguistics and TESOL (1-3 each course) or
- A&HL 6501 Doctoral seminar: Applied linguistics (1-3 each course) or
- A&HL 6507 Research paper: Applied linguistics and TESOL (1-3 each course)
- A&HL 7501 Dissertation seminar: Applied linguistics (1-2 each course) or
- A&HL 7507 Dissertation seminar: Applied linguistics and TESOL (1-3 each course) or
- A&HT 5505 Research paper: TESOL (1-3 each course) or
- A&HT 6505 Doctoral seminar: TESOL (1-3 each course)
- A&HT 7505 Dissertation seminar: TESOL (1-2 each course)
- A&HT 8905 Dissertation advisement: TESOL (0)

Doctoral students should consult the Office of Doctoral Studies to be certain of complying with the latest procedures, deadlines, and documents.

COURSES: (* = course open to non-majors)

General Courses

A&HT 4000. Special topics in TESOL (1-6) Faculty. Provides an in-depth examination of special topics of current theoretical or pedagogical concern in the field of second or foreign language education. Topics may vary from term to term. This course may be repeated for credit with change of topic. Special fee: \$20

A&HT 4076. TESOL methodologies for K-6 (3)

Professor Hawkins. Introduction to activities, materials, and principles particularly suited to students in elementary schools. Special fee: \$20.

***A&HT 4077. TESOL classroom practices (3)**

Faculty/staff. Introduction to the major language teaching approaches that have been influential in the 20th century. Special fee: \$20.

***A&HT 4078. TESOL materials (3)**

Faculty/staff. Practice in designing, developing, and evaluating ESL or EFL materials used for students in different settings. Special fee: \$20.

***A&HT 4080. Teaching in linguistically diverse classrooms (3)**

Faculty/staff. Supports teachers in mainstream classrooms, grades 5-12, in building a knowledge base and a repertoire of instructional strategies that will enhance the learning of language-minority students. Special fee: \$20.

A&HT 4086. Language classroom observation (3)

Faculty/staff. Introduction to the systematic observation of teaching in diverse contexts. Special fee: \$20.

***A&HT 4089. Teaching writing to ESL students (3)**

Faculty/staff. An introduction to the theory and practice of teaching writing to ESL and EFL students in a wide range of contexts. Special fee: \$20.

A&HT 4171. TESOL methodologies for 6-12 (3)

Professor Hawkins and Professor Hruska. Teaching ESL to secondary students, stressing content area ESL and second language literacy. Special fee: \$20.

A&HL 4185. Pedagogical approaches in the content areas for teachers of K-12 ESL (3)

Professor Hawkins and Professor Hruska. This course examines subject matter education for ESL students in the K-12 setting. Students investigate "best practices" within the mainstream setting with a view to helping ESL students gain access to core subject matter knowledge. Special fee: \$20.

***A&HT 4500. Advanced English language study (1-2)**
Faculty/staff. Developmental ESL for non-native speakers of English who wish to improve their academic writing and speaking skills; emphasis on writing research papers or giving oral presentations in graduate seminars or other professional venues. Topics and emphasis change each term. Course may be taken more than once. Limit 1 point toward TESOL or Applied Linguistics degree. Special fee: \$20.

A&HT 5000. Advanced topics in TESOL (1-6)
Faculty. Provides an in-depth examination of research of current theoretical or pedagogical concerns in the field of second or foreign language education. Emphasis will be on the collection and analysis of data related to the special topic. Topics may vary from term to term. This course may be repeated for credit with change of topic.

A&HT 5087. Second language acquisition in the classroom (3)
Professor Han. This course provides an interface between second language acquisition (SLA) theories and classroom practices through: (a) exploring the practical implications of SLA research for second language teaching, and (b) offering an arena for critical reflections on past and current teaching practices. Special fee: \$20.

A&HT 5519. Instructed second language acquisition and assessment (3)
Professor Purpura. Prerequisite: A&HL 4088. Examines how teaching, learning and assessment of grammar have been conceptualized, researched and explained in recent decades. Explores differing conceptualizations of language ability as a basis for teaching grammar under different conditions and as a basis for measuring and explaining grammatical acquisition. Special fee: \$20.

Language Teaching Practica

The following practica are designed to enable student teachers to apply theory to classroom practice. The credit hours for practica do not accurately reflect the time commitment they require. In addition to teaching from 6 to 12 clock hours per week, student teachers must set aside 3 hours per week for seminars and from 6 to 10 hours per week for teaching preparation, observation, and individual conferences to discuss their teaching.

A&HT 4776. Supervised student teaching in TESOL: K-6 (3)
Faculty/staff. Permission of instructor required. A supervised teaching experience for M.A. students who are interested in working toward a New York State teaching certificate in TESOL K-12 (Kindergarten to 12th grade) and who have not taught ESL in grades K-12 for at least two years, full time. During the terms of practice teaching, students are not permitted to hold full time jobs. Special fee: \$20.

A&HT 4777. Supervised student teaching in TESOL: 7-12 (3)
Faculty/staff. Permission of instructor required. A supervised teaching experience for M.A. students who are interested in working toward a New York State teaching certificate in TESOL K-12 (Kindergarten to 12th grade) and who have not taught ESL in grades K-12 for at least two years, full time. During the terms of practice teaching, students are not permitted to hold full time jobs. Special fee: \$20.

A&HT 5360-A&HT 5379 and A&HT 5381. Specialized practica for ESL teachers (3 each course)
Faculty/staff. Permission of instructor required. These practica offer a teaching experience in TC's Community Language Program (CLP). Special fee: \$10.

A&HT 5380. Specialized practica for TESOL teachers: In-service teaching I (3)
Professor Hruska. Permission of instructor required. Students interested in working toward a New York State teaching certification in TESOL and who are currently teaching full-time in the public schools. Special fee: \$10.

A&HT 5383. Specialized practica for TESOL teachers: In-service teaching II (3)
Professor Hruska. Prerequisite: A&HT 5380 and permission of instructor required. Students interested in working toward a New York State teaching certification in TESOL and who are currently teaching full-time in the public schools. Special fee: \$10.

Workshops

Faculty/staff. Not all workshops are offered each term or year. Selections are offered according to student interest and staff availability. Workshops usually meet over 1 or 2 weekends.

A&HT 4160-4180. TESOL methodologies (Noncredit, 0 or 1 point each)

- A&HT 4160. The silent way
- A&HT 4164. Language for specific purposes
- A&HT 4165. English for academic purposes
- A&HT 4166. Computer-assisted language learning
- A&HT 4167. Media-assisted language learning
- A&HT 4168. Culture and second language teaching
- A&HT 4169. Literature in the ESOL class
- A&HT 4172. Teaching English in EFL
- A&HT 4173. Task-based and functional approaches to language learning
- A&HT 4174. Teaching second language grammar
- A&HT 4175. Facilitating autonomy in language learning

- A&HT 4176. Teaching listening
- A&HT 4177. Teaching speaking
- A&HT 4178. Teaching reading
- A&HT 4179. Teaching writing
- A&HT 4180. Trends in TESOL methodologies

A&HT 4817-A&HT 4819. Experiences in learning another language (Noncredit, 0 or 1 point each)
Faculty/staff. A series of workshops designed to provide language teachers with an opportunity to learn a foreign language through a brief immersion experience, so that they can reflect upon the experience from a learner's perspective. Methods vary from term to term. These workshops may be taken more than once pending advisor's approval.

A&HT 4860-A&HT 4880. Specialized TESOL materials (0-1)
Faculty/staff. Not all workshops are offered each term or year. Workshops are offered according to student interest and staff availability. Workshops usually meet over 1 or 2 weekends.

Independent Research, Fieldwork and Internships

A&HT 4905. Research and independent study in TESOL (1-6)
Faculty/staff. Permission of instructor required. Research under the direction of a faculty member. Students work individually or with others. Course may be taken more than once.

A&HT 5205. Fieldwork in TESOL (1-6)
Faculty/staff. Permission of instructor required. Opportunity for qualified students, individually or in small groups, to develop and pursue projects, in consultation with an advisor, in schools, communities, and other field settings. Course may be taken more than once.

A&HT 6205. Advanced fieldwork in TESOL (1-6)
Faculty/staff. Permission of instructor required. Opportunity for qualified students, individually or in small groups, to develop and pursue projects, in consultation with an advisor, in schools, communities, and other field settings. Course may be taken more than once.

Doctoral Preparation

A&HT 5505. Research paper: TESOL (1-3 each course)

A&HL 5507. Research paper: Applied linguistics and TESOL (1-3 each course)

A&HL 6507. Doctoral seminar: Applied linguistics and TESOL (1-3 each course)

A&HL 7507. Dissertation seminar: Applied linguistics and TESOL (1-3 each course)

A&HT 6505. Doctoral seminar: TESOL (1-3 each course)

A&HT 7505. Dissertation seminar: TESOL (1-3 each course)

A&HT 8905. Dissertation advisement: TESOL (0)

See also:

A&HL 4001. Sociolinguistics and education (3)

A&HL 4003. Schools of linguistics (3)

A&HL 4005. Semantic systems and the lexicon (3)

A&HL 4014. Gender, language, and education (3)

A&HL 4085. Pedagogical English grammar (3)

A&HL 4087. Introduction to second language acquisition (3)

A&HL 4088. Second language assessment (3)

A&HL 4101. Phonetics and phonology (3)

A&HL 4104. Discourse analysis (3)

A&HL 4106. Discourse analysis: Text and textuality (3)

A&HL 4901. Research and independent study: Applied linguistics (1-6)

A&HL 5085. Advanced English syntax (3)

A&HL 5201. Fieldwork in applied linguistics (1-6)

A&HL 5501. Research paper: Applied linguistics (1-3)

A&HL 5512. History of language testing research (3)

A&HL 5515. Advanced topics in applied linguistics I (3)

A&HL 5516. Advanced topics in applied linguistics II (3)

A&HL 5519. Instructed second language acquisition and assessment (3)

A&HL 5575. Research literacy in applied linguistics and TESOL (3)

A&HL 5581. Psycholinguistics and second language acquisition (1-3)

A&HL 5582. Sociolinguistics and second language acquisition (1-3)

A&HL 5586. Interlanguage phonology (1-3)

A&HL 5588. Trends in second language acquisition research (3)

A&HL 6087. Advanced second language acquisition (3)

A&HL 6201. Advanced fieldwork in applied linguistics (1-6)

A&HL 6501. Doctoral seminar: Applied linguistics (1-3 each course)

A&HL 6587. Seminar in second language acquisition: Acquisitional and cross-cultural pragmatics (3)

See also:

For additional acceptable courses in teaching methods and practica, see the listing under TESOL program (Teaching English to Speakers of Other Languages) and Bilingual Education.

TEACHING OF ENGLISH TO SPEAKERS OF OTHER LANGUAGES - JAPAN

Program Director:

Dr. Terry Royce

Program Office: (81)-3-3221-9771 (Tokyo)

Email: troyce@tc-japan.edu

Website: www.tc-japan.edu

Degree Offered:

TEACHING OF ENGLISH TO SPEAKERS OF OTHER LANGUAGES (TESOL-JAPAN) (TSLJ)

Master of Arts (M.A.)

Program Description:

The program offers an off-campus M.A. in TESOL in Tokyo designed specifically for teachers of English in Japan. As an extension of the New York TESOL program, this program provides opportunities for current teachers of English to earn an M.A. while teaching part or full-time. This program suits teachers of English in the Japanese school system (elementary, junior high and high schools), as well as those working in the commercial sector, or those in Japan on such programs as the Japan Exchange Teaching (JET) program. Students attend courses, workshops and practica offered on Saturdays and Sundays throughout the year, and the class times are organized so that working teachers are able to attend on the weekends. Students may request to transfer between the New York and Japan TESOL programs subject to approval. All offerings are in English, and applications are accepted on a rolling basis.

For those interested in the off-campus TESOL M.A. in Tokyo, please contact:

Dr. Terry D. Royce,
Teachers College, Columbia University
(Japan),
Mitsui Seimei Bldg. 4F,
2-21-2 Misaki-cho, Chiyoda-ku, Tokyo,
JAPAN 101-0061
Phone: (81)-3-3221-9771
Fax: (81)-3-3221-9773
Email: troyce@tc-japan.edu
Website: www.tc-japan.edu

TEACHING OF SPANISH

Program Advisor:
Gerardo Pina Rosales

Program Office: (212) 678-4138

Degree Offered:

TEACHING OF SPANISH (SPAN)

The program in Teaching of Spanish is currently not accepting applications.

COURSES: (* = course open to non-majors)

Doctoral Preparation

In order to encourage doctoral students to progress through the appropriate stages, a series of seminars is offered. Progress through these stages usually involves enrollment in a sequence of seminars such as the following:

- **A&HS 5506. Research paper in the teaching of Spanish (1-3)**
- **A&HS 6506. Doctoral seminar in the teaching of Spanish (1-3)**
- **A&HS 7506. Dissertation seminar in the teaching of Spanish (1-2)**
- **A&HS 8906. Dissertation advisement in the teaching of Spanish (0)**

These seminars are ordinarily undertaken as soon as possible after completing the M.A. degree. Consult program advisor as to which course or courses you should enroll in during any particular semester.

Independent Research, Fieldwork and Internships

A&HS 5206. Fieldwork in teaching of Spanish (1-6)

Faculty. Opportunity for qualified students, individually or in small groups, to develop and pursue projects, in consultation with an advisor, in schools, communities, and other field settings.

A&HS 6206. Advanced fieldwork in teaching of Spanish (1-6)

Faculty. Permission of instructor required. See description for A&HL 5206.

A&HS 6406. Internship in college teaching of Spanish (1-6)

Faculty. Opportunities in teaching direct-method conversational Spanish and in projects in distance learning. Students must inquire to see if opportunities are available during any given semester.



Biobehavioral Sciences

CHAIR: John H. Saxman
EMAIL: saxman@tc.edu

LOCATION: 1159 Thorndike Hall
DEPARTMENT SECRETARY: (212) 678-3895

TELEPHONE NUMBER: (212) 678-3892

FAX: (212) 678-8233

EMAIL: ywallace@tc.edu

WEBSITE: www.tc.edu/BBS

PROGRAMS:

MOVEMENT SCIENCE AND EDUCATION.....50

Applied Physiology
Motor Learning
Physical Education
Kinesiology (Ph.D. only)

CURRICULUM AND TEACHING IN PHYSICAL EDUCATION.....55

NEUROSCIENCE.....57

Neuroscience and Education

SPEECH AND LANGUAGE PATHOLOGY.....58

DEPARTMENTAL MISSION:

The Department of Biobehavioral Sciences offers programs that derive educational and clinical applications from an understanding of the biological processes underlying human communication, movement, and their disorders. An understanding of the normal biobehavioral processes is applied to clinical practice. The scientific knowledge obtained from studying each of these specialized fields is used to enhance the educational, adaptive, and communicative capabilities of individuals with normal and impaired abilities across the lifespan.

Graduates of our master's programs assume professional roles in educational, health-related, and community agency settings as speech-language pathologists, exercise physiologists, fitness trainers, cardiac rehabilitation therapists, occupational therapists, and physical therapists. As these professionals often work in interdisciplinary teams, the department facilitates opportunities for students to interact across professional boundaries.

Our doctoral graduates are prepared for university faculty positions, administrative positions in field-based settings, and may also pursue careers in research.

The department maintains clinics and laboratories to support the teaching and research components of the programs. These facilities include the Edward D. Mysak Speech and Hearing Center, as well as laboratories in applied physiology, motor learning, kinematics, language and cognition, and adaptive communication technologies.

The master's degree program in Speech-Language Pathology is accredited by the Council on Academic Accreditation of the American Speech-Language-Hearing Association (ASHA).

FACULTY:

PROFESSORS:

Ronald DeMeersman
(Movement Science and Education:
Applied Physiology, Neuroscience, and
Education)
Antoinette Gentile
(Movement Science and Education:
Motor Learning, Neuroscience, and
Education)
Andrew M. Gordon
(Movement Science and Education:
Motor Learning, Neuroscience, and
Education)
John H. Saxman
(Speech-Language Pathology,
Neuroscience, and Education)
Stephen Silverman
(Movement Science and Education:
Physical Education)

ADJUNCT PROFESSORS:

Thomas Murry
(Speech-Language Pathology,
Neuroscience and Education)
Lorraine Ramig
(Speech-Language Pathology,
Neuroscience and Education)
Susan Schwager
(Movement Science and Education:
Physical Education)
Jaclyn Spitzer
(Audiology)
Ronald Tikofsky
(Speech-Language Pathology,
Neuroscience and Education)

ASSOCIATE PROFESSORS:

Carol Garber
(Movement Science and Education:
Applied Physiology)
Peter Gordon
(Speech-Language Pathology,
Neuroscience and Education)
Honor O'Malley
(Audiology, Neuroscience and Education)



ADJUNCT ASSOCIATE PROFESSORS:

Frederic Albert
(Movement Science and Education:
Motor Learning)
Matthew Bartels
(Movement Science and Education:
Applied Physiology)
Sarah Doolittle
(Movement Science and Education:
Physical Education)
Dympna Gallagher
(Movement Science and Education:
Applied Physiology)
Glen Gillen
(Movement Science and Education:
Occupational Therapy)
Sharon A. Gutman
(Movement Science and Education:
Occupational Therapy)
Ya Ching Hung
(Movement Science and Education:
Motor Learning)
Terry Kaminski
(Movement Science and Education:
Motor Learning)
Janet Falk-Kessler
(Movement Science and Education:
Occupational Therapy)
James La Femina
(Neuroscience and Education)
Louisa Law
(Movement Science and Education:
Motor Learning)
Andrew McDonough
(Movement Science and Education:
Motor Learning)
Lori Quinn
(Movement Science and Education:
Motor Learning)
Justine Joan Sheppard
(Speech-Language Pathology,
Neuroscience and Education)
Prithui Raj Subramaniam
(Movement Science and Education:
Physical Education)
Karin B. Wexler
(Speech-Language Pathology)
Lesley Wolk
(Speech-Language Pathology)
Adrienne Stevens Zion
(Movement Science and Education:
Applied Physiology)

ASSISTANT PROFESSORS:

Karen Froud
(Speech-Language Pathology,
Neuroscience and Education)
Erika Levy
(Speech-Language Pathology,
Neuroscience and Education)

ADJUNCT ASSISTANT PROFESSORS:

Karen Reznik Dolins
(Movement Science and Education:
Applied Physiology)
Carol M. Kaufman
(Speech-Language Pathology)

Roger A. Muzii
(Movement Science and Education:
Motor Learning)
Ashwini K. Rao
(Movement Science and Education:
Motor Learning)
James Rose
(Movement Science and Education:
Physical Education)

FULL-TIME LECTURERS:

Catherine Crowley
(Speech-Language Pathology)
Jo Ann Nicholas
(Speech-Language Pathology)

INSTRUCTORS:

Cynthia S. Cohen
(Speech-Language Pathology)
Pamela Cohen
(Movement Science and Education:
Motor Learning)
Nancy Freedman
(Speech-Language Pathology)
Gregory James Gates
(Movement Science: Applied Physiology)
Christie Kaplan
(Speech-Language Pathology)
Priska Gysin Peier
(Movement Science and Education:
Motor Learning)
Chris Pitsikoulis
(Movement Science and Education:
Applied Physiology)
Gail Morris-Schoenfeld
(Speech-Language Pathology)
Michael Soupios
(Movement Science and Education:
Motor Learning)
Carol Tompkins
(Speech-Language Pathology)

CLINICAL INSTRUCTORS:

Hilary Bogert
(Speech Language Pathology)
Adrienne Frohlich
(Speech Language Pathology)
Bernadine Gagnon
(Speech Language Pathology)
Jo Ann Nicholas
(Director of the Edward D. Mysak
Speech and Hearing Center)
Elise Wagner
(Assistant Director of the Edward D. Mysak
Speech and Hearing Center)

*For information about faculty and their scholarly
and research interests, please refer to the Faculty
section of this bulletin, or visit us at
www.tc.edu/faculty.*

MOVEMENT SCIENCE AND EDUCATION

The Movement Science and Education area of study includes the following sub-specialties: Applied Physiology; Motor Learning; Physical Education; Curriculum and Teaching in Physical Education; and Kinesiology.

APPLIED PHYSIOLOGY

Program Coordinator:
Professor Ronald DeMeersman

Program Office: (212) 678-3325
Email: RED13@columbia.edu
Website: www.tc.edu/bbs/Movement

Degrees Offered:

APPLIED PHYSIOLOGY (APHY)

Master of Arts (M.A.)
Master of Education (Ed.M.)
Doctor of Education (Ed.D.)

*See also: The interdepartmental program
in Applied Physiology and Nutrition in the
Department of Health and Behavior Studies.*

MOTOR LEARNING

Program Coordinator:
Professor Andrew Gordon

Program Office: (212) 678-3325
Email: agordona@tc.edu

Degrees Offered:

MOTOR LEARNING (MTLG)

Master of Arts (M.A.)
Master of Education (Ed.M.)
Doctor of Education (Ed.D.)

CURRICULUM AND TEACHING IN PHYSICAL EDUCATION

Program Coordinator:
Professor Stephen Silverman

Degrees Offered:

CURRICULUM AND TEACHING
IN PHYSICAL EDUCATION (PECT)

Master of Arts (M.A.)
Master of Education (Ed.M.)
Doctor of Education (Ed.D.)

PHYSICAL EDUCATION

Program Coordinator:
Professor Stephen Silverman

Program Office: (212) 678-3324
Email: ss928@columbia.edu

Degrees Offered:

PHYSICAL EDUCATION (PHED)

Master of Arts (M.A.)

PHYSICAL EDUCATION-
INITIAL CERTIFICATION (PHED-INIT)

Master of Arts (M.A.)

PHYSICAL EDUCATION-
PROFESSIONAL CERTIFICATION (PHED-PROF)

Master of Arts (M.A.)

KINESIOLOGY

Program Coordinator:
Professor Andrew Gordon

Program Office: (212) 678-3325
Email: boyce@tc.columbia.edu

Degree Offered:

KINESIOLOGY (KINE)

Doctor of Philosophy (Ph.D.)

For more information about special application requirements, program description and degree program requirements for the Ph.D. program in Kinesiology, contact Professor Gordon at boyce@tc.columbia.edu

Movement Sciences Program Description:

There are three specialties in Movement Sciences:

The Applied Physiology concentration focuses on the physiological effects of exercise and disease. The effects of exercise training on cardiovascular processes (such as autonomic nervous systems function and blood pressure regulation), neuromuscular, and biomechanical function are emphasized. Application of study in applied physiology is made to improve health and physical fitness across both healthy and disabled populations. Interactions with nutritional factors are also highlighted. Professionals can gain insight into the role of exercise in diagnosis and treatment of health problems of interest to them.

Motor Learning study focuses on the behavioral, biomechanical, and neural bases of development, acquisition, and performance of functional movement skills. Acquisition of skill is examined over the lifespan in typically developing and impaired individuals. Movement analysis is used to elucidate the neuro-

motor control processes underlying skilled performance in everyday functional behaviors, sport, and dance. The teacher or therapist's role in facilitating skill learning and performance is emphasized.

Physical education has a long and distinguished history at Teachers College. Teachers College offered one of the first graduate degrees in physical education and continues to offer a wide array of opportunities for graduate study. In addition to courses in curriculum and teaching in physical education, there are a variety of other courses in the movement science, health studies, curriculum and teaching, and other areas that provide students with many opportunities for course options. All programs are designed to allow flexibility in program planning.

Each of these specialties has five components:

1. Substantive study of theory and research as embodied in lecture and laboratory courses.
2. Development of clinical or educational skills in laboratory and fieldwork courses.
3. Research training to enable students to read and interpret original research and to carry out educational, clinical, or laboratory research.
4. Seminars to discuss theory and research, identification of research problems, and clinical/educational applications.
5. Elective courses to meet specific student needs which may be taken throughout the College and University in such areas as Anatomy, Biology, Business, Chemistry, Computer Science, Health Education, Higher and Adult Education, Neurosciences, Nutrition, Physiology, Psychology, and Science Education. A list of recommended elective and related courses is available to students in the Movement Science office.

Special Application Requirements/Information:

While students have come from a variety of fields, the following backgrounds are most appropriate: movement sciences, exercise science, physical therapy, occupational therapy, physical education, athletic training, biology, nutrition, nursing, and psychology. Students with strong academic records, who have deficiencies in their science backgrounds, may be admitted with the understanding that these deficiencies will be remedied with appropriate courses. When possible, it is strongly recommended that prospective students communicate with an academic advisor to discuss program plans prior to admission.

Interviews are required for applicants planning to pursue the doctoral program (although exceptions are made when extensive travel is necessary). Students intending to pursue doc-

toral study are strongly encouraged to make an appointment to visit the College for at least one day to meet with faculty and doctoral students, to audit a course or seminar, and to become acquainted with research areas and resources.

Degree Requirements for Programs in Movement Science:

Applied Physiology and Motor Learning

MASTER'S DEGREE PROGRAMS

For the M.A. and Ed.M. programs with specialization in Motor Learning or Applied Physiology, students have two options. They may specialize in one of the three areas offered within Movement Science (Applied Physiology, Motor Learning, Physical Education) or in consultation with an advisor, they may arrange a flexibly-designed program of study cutting across specialization in the movement sciences that will meet their professional needs and academic interests.

MASTER OF ARTS

The M.A. program emphasizes bridging between the movement sciences and clinical or education practice. The objective is to develop a comprehensive and coherent view of theory and research that can be applied to practice within the student's professional field. The program requires 32 points of study. A culminating project is required for the M.A. and may involve: (a) a scholarly review of research and theory within a topical area drawing application to educational or clinical practice, or (b) a basic or applied research report. For initial advisement and approval of M.A. projects, students must consult with their academic advisor. The M.A. program can be completed in 12-18 months of full-time study or two to three years of part-time study (depending on the student's other responsibilities).

Specific requirements include:

- BBS 5060 Neuromuscular responses and adaptation to exercise (2)
- BBS 5068 Brain and behavior I: Communication in the nervous system (1-2)
- BBSR 5582 Research design in the movement sciences (3)
- Substantive study in movement sciences including offerings in physical education (minimum 6 points).
- One laboratory course in Movement Science (minimum 2-3 points).
- Seminars or tutorials (minimum 2-3 points).
- Individual program in movement sciences, (additional substantive, laboratory, fieldwork, or seminar study) or in related areas outside of movement science (minimum 6 points).

- Electives with provision that the total program includes at least three Teachers College courses (for at least 2 points each) outside of the movement sciences.

MASTER OF EDUCATION

The Ed.M. program provides for advanced study in the movement sciences and for individually designed study to meet the student's professional needs and interests. The program requires 60 points of graduate study. Students can focus on: (a) preparation as a "scholar of practice" able to translate research and theory into appropriate clinical or educational strategies; (b) preparation as a clinical instructor, clinical or educational supervisor, or applied investigator; or (c) preparation for study towards the doctoral degree.

All Ed.M. students must complete a final, culminating project involving either: (a) an applied research report, which can focus on clinical or educational issues, or (b) a laboratory research paper. Students intending to continue study towards the doctoral degree should arrange their Ed.M. program to include core courses required for doctoral specialization in Applied Physiology or in Motor Learning and Control.

For the Master of Education Program, specific requirements for courses, or equivalents transferred from prior graduate study, are:

- BBS 5060 Neuromuscular response and adaptation to exercise (2)
- BBS 5068 Brain and behavior I: Communication in the nervous system (1-2)
- BBSR 5582 Research design in the movement sciences (3)
- Research preparation: minimally one course selected from BBSR 5504 and BBSR 5595 (2-3).
- Substantive study in movement science including offerings in physical education (minimum 15 points).
- Two laboratory courses (minimum 5-6 points).
- Seminars or tutorials (minimum 5-6 points).
- Individual program in movement science (additional substantive, laboratory, fieldwork or seminar study) or in related areas outside of movement science (minimum 12 points).
- Electives (for at least 2 points each) (12 points).

DOCTORAL PROGRAMS

Students seeking admission to the Ed.D. program are customarily admitted to the Ed.M. for at least one year. Formal admission to the doctoral program is based upon level of achievement in course work and seminars; demonstration of research competence; a research direction compatible with faculty and laboratory resources; and signs of professional promise.

A list of current research projects in applied physiology and in motor learning can be obtained from the secretary in the Movement Science office.

Applicants are reviewed on an ongoing basis throughout the academic year. However, consideration for general and diversity awards is given to those applicants who meet the early application deadline. See the Admissions section of this bulletin for details. Prior to formal admission, enrollment in up to 8 points of study as a non-matriculated student is permitted.

Specialization in Applied Physiology or in Motor Learning is required for the doctoral program in these areas. Within each area of specialization, students prepare course and laboratory projects, research papers and other materials appropriate for their projected professional activities. The program requires 90 points of graduate study.

The doctoral program prepares individuals for leadership roles in the movement sciences and in the fields of physical education, nutrition and rehabilitation (occupational, physical and respiratory therapy). Graduates have assumed positions as faculty members and program directors in universities and colleges; as researchers in educational, clinical or biomedical settings; and as administrators, supervisors or consultants in clinical or educational facilities. Preparation focuses advanced study and research training within the specialization.

DOCTOR OF EDUCATION (APPLIED PHYSIOLOGY)

The goal of the Applied Physiology specialization is to prepare doctoral students to pursue scholarly and scientific work. Students are expected to contribute significantly to the completion of at least one research project prior to initiation of their dissertation proposal. The skills developed during completion of this project will enable students to carry out their dissertation project independently. Students are encouraged to present the work leading up to the dissertation proposal at national meetings and to contribute to the publication of results in peer-reviewed journals.

Research may be completed in the applied physiology laboratories at Teachers College or in the student's own clinical/research setting. If the work is completed outside of Teachers College, students are expected to demonstrate that they have contributed significantly to the completion of the required projects. All work (either at Teachers College or outside of the College) must be developed and completed in conjunction with advisement of Movement Science faculty.

Students are expected to commit themselves to their graduate studies. A minimum commitment entails engaging in research activity related to the doctoral degree three days per week (at least two weekdays). This minimum commitment will ensure that advisement, research activities and course work can be completed in an efficient and timely fashion.

For the doctoral program with specialization in Applied Physiology, specific course requirements (or equivalents transferred from prior graduate study) include:

- BBS 5060 Neuromuscular responses and adaptation to exercise (2)
- BBS 5068 Brain and behavior I: Communication in the nervous system (1-2)
- BBSR 4095 Applied physiology I (3)
- BBSR 4195 Applied physiology laboratory I (3)
- BBSR 5095 Exercise and health (3)
- BBSR 5194 Applied physiology laboratory II (3)
- BBSR 5582 Research design in the movement sciences (3)
- BBSR 5595 Research seminar in applied physiology (typically, students enroll each semester until degree requirements are completed) (3 points each semester)
- BBSR 5596 Topics in applied physiology (3)
- One additional laboratory course: BBSR 5195 or BBSR 5055 (3)
- Three courses (9) selected from BBS 5055, BBSR 4005, BBSR 4050, BBSR 4055, BBSR 4060, BBSR 5057, BBSR 5200, HBSV 5010, HBSV 5011, HBSV 5034, MSTC 4043, MSTC 4054
- Statistics sequence minimally two courses (6 points) from: HUDM 4122, HUDM 5122 and HUDM 5123

DOCTOR OF EDUCATION (MOTOR LEARNING)

In the preparation of doctoral students, the goal is to develop those competencies necessary to pursue scholarly and scientific work and to formulate strategies to enhance professional practice.

Research training uses an apprenticeship model. Students work closely with faculty throughout their preparation: initially as apprentices with access to considerable advisement, subsequently as collaborators, then progressing to a position as independent researchers.

Typically, the dissertation research is an extension of one or two prior studies. Often, research leading up to the dissertation is presented at national meetings or is published in professional journals.

In addition to substantive study and research preparation, students are expected to design an individual program representing their research area and professional concerns. Such preparation requires a significant commitment to graduate study. Doctoral students (and Ed.M. students planning to pursue the doctoral degree) are required to be engaged in research at least three days per week (on- or off-site) and be available for advisement at least two mornings or afternoons.

For the doctoral program with specialization in Motor Learning, specific course requirements (or equivalents transferred from prior graduate study) are:

- BBS 5060 Neuromuscular response and adaptation to exercise (2)
- BBS 5068 Brain and behavior I: Communication in the nervous system (1-2)
- BBSR 4050 Biomechanical analysis of human movement (3)
- BBSR 4060 Motor learning (2-3)
- BBSR 4151 Laboratory methods in biomechanics (3)
- BBSR 5151 Analysis of biomechanical signals or an approved course in computer programming (3)
- BBSR 5504 Research training in motor learning (2-3 points each semester, continuous enrollment required until completion of degree requirements, typically 18 points)
- BBSR 5582 Research design in the movement sciences (3)
- BBSR 5860 Motor learning conference (enrollment required during each year of study towards the Ed.D., minimum 3 points, other enrollments can be non-credit)
- Three enrollments in BBSR 6563, Conference seminar (6)
- Four courses (12) selected from: BBSQ 4047, BBSR 4055, BBSR 4070, MSTC 5000, BBSR 5050, BBSR 5055, BBSR 5057, BBSR 5251
- Three topical seminars (9) selected from: BBSR 5596, BBSR 6563, BBSR 6564, BBSR 6565, BBSR 6571
- Statistics sequence minimum (9): HUDM 4122, HUDM 5122 and HUDM 5123
- Individual program and electives (22)

Graduate Study/Clinical Practice Traineeships are available for occupational and physical therapists enrolled in or admitted to degree programs in Movement Science. They are

offered in collaboration with several clinical agencies located in the metropolitan New York area, that provide services to diverse groups including pediatric, adult, and geriatric clients.

These traineeships carry an award of \$30,000 in stipend and tuition benefits. The instructional staff in Movement Science provides clinical supervision. A case study approach is used to directly bridge between substantive study and clinical practice. For more detailed information, contact the Coordinator of Clinical Traineeships at (212) 678-3325.

In addition to scholarship awards, advanced students in the Ed.M. or Ed.D. programs may have an opportunity for funding by serving as research, laboratory or teaching assistants, and conference coordinators.

COURSES:

BBS 4032. Neuroscience of human speech and language (1-2)

Dr. Froud. An introduction to the neurological bases of normal speech and language perception, production and use.

BBS 5060. Neuromuscular responses and adaptation to exercise (2)

Faculty. A review of the physiology of muscle contraction in addition to in-depth discussion of topics related to the field which include: the relationship between muscle activation and respiration during exercise, muscle fatigue, eccentric versus concentric contractions and adaptation to strength training.

BBS 5068. Brain and behavior I: Communication in the nervous system (1-2)

Professor Gordon. An introduction to communication within the nervous system and functional brain neuroanatomy. Examination of chemical circuits in brain and associated pathologies, such as Parkinson's disease, Tourettes, schizophrenia, depression, and anxiety.

BBS 5069. Brain and behavior II: Perception, emotion, memory and cognition (1-2)

Professor Gentile. An introduction to brain processes associated with perception, emotion, memory and cognition. Consequences of damage to these neurobehavioral processes are examined through reading and discussion of clinical case studies.

BBSQ 4043. The human nervous system (3)

Faculty. Anatomy and basic physiology of the central and peripheral nervous systems. Reflex systems, sensorimotor processes and the special senses; introduction to neuropathology and clinical neurology as related to rehabilitation.

Substantive Study

BBSR 4005. Applied anatomy and biomechanics (3)

Faculty. Topics include: gross anatomy and function of human skeletal and muscular systems, mechanics of human movement, and analysis of skills in dance and physical education. Designed primarily for students without a prior course in anatomy or biomechanics. Students will be expected to participate in a laboratory offered immediately preceding the scheduled class time. Lab fee: \$50.

BBSR 4050. Biomechanical analysis of human movement (3)

Professor Gordon. Permission required. Covers the principles and techniques required to analyze human movement, which can be used to develop practical research questions. Quantitative and qualitative techniques for analysis of movement are discussed in relation to the study of learning, motor control, motor development, and motor impairments. Lab fee: \$50.

BBSR 4055. Neuromotor processes (3)

Professor Gentile. Prerequisite: BBSQ 4043 or equivalent. An examination of the structure and function of the nervous system with specific reference to adaptive motor control.

BBSR 4060. Motor learning (2-3)

Professor Gentile. Study of factors relating to the acquisition and performance of motor skills. Includes review and analysis of appropriate research findings. Corequisite: BBSR 4861.

BBSR 4070. Introduction to the psychosocial aspects of sport and exercise (2-3)

Dr. Muzii. This course is designed to introduce students to the major psychosocial topics related to the performance of sport and exercise. Topics include the initiation, motivation and quality of performance, the roles of arousal, attention, and gender as well as principles of cognitive and behavioral change. Class readings, discussion and assignments are designed to facilitate the application of theory to the students' current sport or exercise-related employment.

BBSR 4090. Physical fitness, weight control, and relaxation (2-3)

Faculty. Contributions of exercise to human well-being throughout life. Classroom, gymnasium, and laboratory experiences included. Designed for teachers, counselors, and others who desire an introduction to basic concepts of physical fitness.

BBSR 4095. Applied physiology I (3)

Professor DeMeersman. Prerequisite: a course in human physiology. Physiological bases of exercise. Lectures concerning the effects of exercise on the major physiological systems (cellular, cardiovascular, thermoregulatory, pulmonary, renal, body fluids, hormonal).

BBSR 5050. Neurophysiology of motor control and electromyography (3)
Faculty. Advanced topics dealing with the experimental and clinical use of electromyography. Topics will be integrated with the kinematics of movements being observed. A laboratory project using EMG will be required. Lab fee: \$50.

BBSR 5055. Bases of motor control systems (3)
Professor Gentile. Study of control processes subserving the coordination of movement.

BBSR 5057. Movement disorders (3)
Professor Gordon. Study of the pathophysiology of various movement disorders and the resulting motor impairments.

BBSR 5095. Exercise and health (3)
Professor DeMeersman. Prerequisite: BBSR 4095 or equivalent. The role of exercise in diagnosis, prevention, and rehabilitation of health problems such as cardiovascular disease, pulmonary disease, diabetes, obesity, and stress. Interactions with nutrition are stressed.

Laboratory Courses

BBSR 4151. Laboratory methods in biomechanics (3)
Dr. Kaminski. Permission required. Enrollment limited. Prerequisite: BBSR 4050. Students develop technical skills in the application of biomechanics to the study of movement behavior including video-based data collection and computer-based kinematic analysis. Students design and conduct a pilot research study using biomechanical analysis of a functional movement. Special fee: \$75.

BBSR 4195. Applied physiology laboratory I (3)
Professor DeMeersman and lab assistant. Co/prerequisite: BBSR 4095. The discussion and practice of techniques for collection and analyses of physiologic data (calibration, basal metabolism, body composition, static pulmonary functions, VO₂ measurements, physiography). Lab fee: \$100.

BBSR 5151. Introduction to the analysis of biomechanical signals (2-3)
Professor Gordon. Introduction to the concepts and techniques used in the analysis of biomechanical signals. Students will apply these techniques to actual kinematic, kinetic and electromyographic data using the LabVIEW programming language.

BBSR 5194. Applied physiology laboratory II (3)
Faculty. The discussion and practice of techniques for collection and analysis of physiologic data (strength testing, electromyography, computerized data acquisition). Lab fee: \$100.

BBSR 5195. Advanced applied physiology laboratory (3)
Professor DeMeersman. Prerequisite: BBSR 5194. Introduction of advanced physiologic measurement techniques and concepts. Included are indirect calorimetry, spectrophotometry, vascular volume dynamics, autonomic reflexes, thermoregulation, noninvasive cardiac output, computer data plethysmography, tonometry, acquisition and post-acquisition analyses. Lab fee: \$100.

BBSR 6070. Neural basis of respiration (3)
Faculty. This course is designed to expose students to topics in respiratory control which relates to the fields of motor learning, exercise physiology, and speech. Topics include posture, balance and breathing, respiratory control of upper airway muscle activity, neural basis of exercise hyperpnea.

Seminars and Conferences

BBSR 4865. Tutorials in motor learning (1-2)
Faculty. Review of theoretical and experimental studies in motor learning and motor control. Topics to be announced.

BBSR 5596. Topics in applied physiology (3)
Faculty. Prerequisite: BBSR 5095 or equivalent. A seminar format used for discussion of advanced topics. Open only to doctoral and advanced master's students.

BBSR 5860. Motor learning conference (1)
Faculty. Topics and speakers are announced in a separate brochure which may be obtained from the department office.

BBSR 6563. Neuromotor processes seminar (2)
Faculty. Offered in conjunction with review and analysis of research related to conference topic.

BBSR 6564. Advanced topics in neuromotor processes (2-3)
Faculty. Topic changes annually.

BBSR 6565. Seminar in motor learning and motor control (3)
Professor Gentile. Review and analysis of theories and research in a selected topical area pertaining to acquisition of skill or control processes underlying skilled performance. Re-enrollment is permitted as topics vary.

BBSR 6571. Research seminar in the psychosocial aspects of human movement (2-3)
Dr. Muzii. Examines research topics, problems, design, and methodologies in the psychosocial study of human movement.

Fieldwork

BBSR 5200. Fieldwork in movement science (1-4)
Faculty. Permission required. For advanced students prepared to investigate problems.

BBSR 5251. Fieldwork seminar in motor learning and motor control (1-2)
Faculty. Applications of theory/research to therapeutic or educational practice for students in field-based settings.

BBSR 6201. Supervision of educational or clinical practice in the movement sciences (0-2)
Professor Gentile. Permission required. Corequisite: Actual supervisory experience during that semester. For doctoral students in the movement sciences. Field-based experiences in the guidance of therapists or educators engaged in applying the movement sciences to clinical practice.

Research Preparation

BBSR 4900. Research and independent study in movement science and education (1-6)
Faculty. Master's degree students undertake research and independent study under the direction of a faculty member.

BBSR 5504. Research training in motor learning (1-3)
Professors Gentile, Gordon, and Kaminski. Permission required. A competency-based approach to the preparation of researchers in the areas of neuromotor control and perceptual-motor processes. Several learning experiences are offered each semester, involving lectures, laboratory practica, seminars and individual research advisement.

BBSR 5582. Research design in the movement sciences (3)
Faculty. Basic concepts of research design and statistical analysis. Students learn to interpret articles and design projects.

BBSR 5595. Research seminar in applied physiology (1-3)
Professor DeMeersman/faculty. M.A. students carrying out research-culminating projects enroll in this course near the end of their course of study to discuss and present their projects. Ed.M. and doctoral students enroll at least once in connection with each research project they complete.

BBSR 6900. Supervised independent research in movement science (1-9)
Faculty. For advanced students who wish to conduct research under faculty guidance.

BBSR 7500. Dissertation seminar in movement science (0-3)

BBSR 8900. Dissertation advisement in movement science (0)

Faculty. Advisement on doctoral dissertation. Fee to equal 3 points at current tuition rate for each term. For requirements, see section in catalog on Continuous Registration for Ed.D. degree.

MSTC 5000. Neurobiology of consciousness, constructivism, and information processing (1-3)

See the Department of Mathematics, Science and Technology for course description.

CURRICULUM AND TEACHING IN PHYSICAL EDUCATION

Program Coordinator:
Professor Stephen Silverman

Program Office: (212) 678-3324
Email: ss928@columbia.edu

Degrees Offered:

CURRICULUM AND TEACHING
IN PHYSICAL EDUCATION (PECT)

Master of Arts (M.A.)
Master of Education (Ed.M.)
Doctor of Education (Ed.D.)

Program Description:

The 32-point M.A. program is designed so physical educators can develop greater knowledge about curriculum and teaching. The 60-point Ed.M. program is designed to prepare teachers for leadership roles in schools. The program provides opportunities to study school-wide issues of curriculum, teaching, administration, and school reform. Specialized concentrations also are available in physical fitness program development and administration.

The Teach and Study Program, which is for qualified teachers of physical education, assists applicants in finding a physical education teaching position (part-time or full-time) in schools in the Teachers College vicinity.

The 90-point Ed.D. program prepares students to serve in leadership roles as specialists in physical education curriculum and teaching, administrators in schools and colleges, teacher educators, and/or researchers and faculty members in institutions of higher education.

Special Application Requirements/Information:

Teach and Study applicants should request a separate application from the program office. They must also submit the Teachers College Application for Admission.

Doctoral applicants are required to submit a writing sample (preferably a course paper, master's thesis, or published article). Prior formal training and/or teaching experience in physical education is required for admission to the doctoral program. Applicants without a major or minor in physical education at the undergraduate level should submit letters verifying their physical education teaching experience.

Degree Requirements:

The specific career goals of the student are used in planning the graduate program. Programs include one or more of the following features:

Field-Based Experiences

The theoretical study of curriculum and teaching concepts is integrated with field-based applications of those concepts. Part of the student's graduate study experience takes place in elementary, secondary, or college physical education settings. Students who are concurrently employed as physical education teachers use their own schools as field sites; other students are assigned to selected field sites.

Program Design and Development

Students critically examine an array of traditional and innovative physical education program designs, and then formulate their own conception of curriculum. Program evaluation techniques are studied and then used to conduct field evaluations of ongoing programs. Students learn systematic techniques for program development and use them to plan programs for field settings.

Teaching: Performance and Analysis

Students critically evaluate existing theories and models of teaching, and devise their own concepts of teaching. A spectrum of analytic techniques is used to analyze videotaped and live samples of interactive teaching.

Study and Application of Concepts of Human Movement and Health

Students study theory and research in the applied sciences of anatomy, movement analysis, exercise physiology, health, nutrition, motor learning, and their applications to program designs and teaching strategies.

Culminating Experience

Students in the M.A. and Ed.M. programs are required to complete a culminating experience that integrates material from their course work. This experience can be field-based, theoretical, or a research project related to physical education. The student and his or her advisor will discuss and design an individual experience that helps meet the goals of the student's program.

Research Competence (for Ed.D. students)

All doctoral students develop proficiency in research and complete a dissertation under the advisement of a faculty sponsor. With their career goals in mind, students design their programs to include course work that focuses on research methods and the results of research in physical education, and participate in research experiences to demonstrate competence and successfully complete the dissertation.

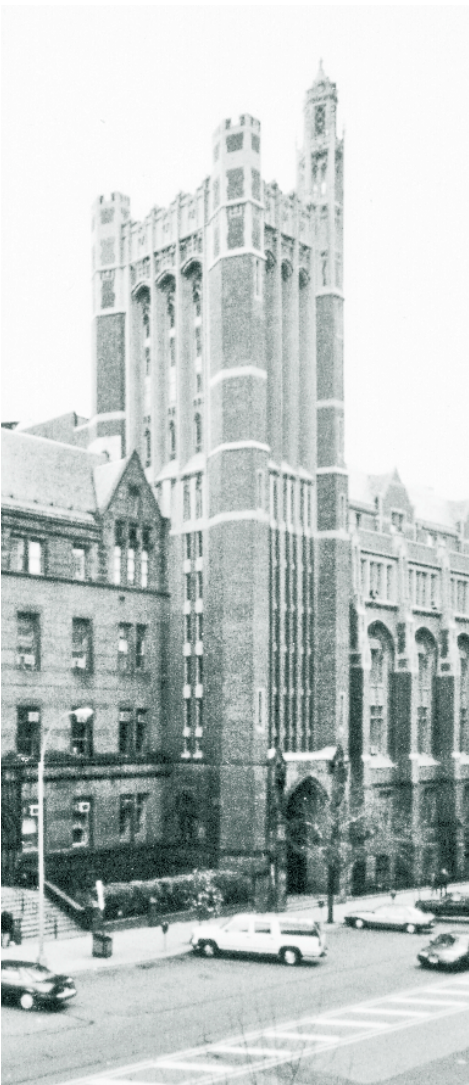

All doctoral students participate in an intensive seminar that reviews research in physical education and also attend a continuous research semester during most semesters of their enrollment in the program. Students must satisfactorily complete all parts of the program certification exam and a literature review to be certified and officially begin the dissertation process.

During the dissertation process, students work closely with an advisor and complete pilot studies to enhance their research skills. Students who are planning on academic careers that will include conducting research may participate in faculty research projects throughout their program to further enhance their research preparation.

COURSES:

BBSR 4700. Student teaching in physical education (3)

Faculty. Student teaching in both elementary and secondary schools for a full semester. Includes a required seminar.

BBSR 5040. Curriculum designs in physical education (3)

Faculty. Review of existing curriculum designs, traditional and new. Systematic development of curriculum plans.

BBSR 5041. Analysis of teaching in physical education (3)

Professor Silverman. An analysis of the decisions and actions of teachers in relation to their role as director of learning. Includes experiences in executing and analyzing teaching skills.

BBSR 5043. Administration of physical education and athletics (2-3)

Dr. Meyers. For prospective and in-service administrators. Preparation for carrying out administrative functions related to program planning, scheduling, budgeting, equipment and facilities, safety and liability, staff development, community relations, and others.

BBSR 5240. Fieldwork in curriculum and teaching in physical education (2-4)

Faculty. Field projects in program evaluation, curriculum development, analysis of teaching, and the application of teaching strategies.

BBSR 5543. Seminar in physical education (2-3)

Professor Silverman. Examination of current issues in curriculum and teaching in physical education relative to diverse student populations and associations with other disciplines. Advanced students prepare and present integrative papers.

BBSR 6340. Supervision in physical education (3)

Faculty. For doctoral candidates and supervisors in curriculum and teaching. Field-based experiences in the analysis and evaluation of programs and teacher performance.

BBSR 6540. Research seminar in curriculum and teaching in physical education (3)

Faculty. Examines research problems and methodologies in curriculum and teaching in physical education.

Courses that overlap all Movement Science Programs

BBSR 4070. Introduction to the psychosocial study of human movement (2-3)

Professor Muzii. A general overview of knowledge and theory pertaining to the psychosocial dynamics of behavior in sports and dance.

BBSR 4900. Research and independent study in movement science and education (1-6)

Faculty. Permission required. Master's degree students undertake research and independent study under the direction of a faculty member.

BBSR 5200. Fieldwork in movement science and education (1-4)

Faculty. Permission required. For advanced students prepared to investigate problems.

BBSR 5582. Research design in movement science and education (3)

Professor Silverman. Basic concepts of research design and statistical analysis. Students learn to interpret articles and design projects.

BBSR 6900. Supervised independent research in movement science and education (1-9)

Faculty. Permission required. For advanced students who wish to conduct research under faculty guidance.

BBSR 7500. Dissertation seminar in movement science and education (0-3)

Faculty. Permission required. Candidate develops proposal for doctoral dissertation in consultation with advisor. Seminar convenes only on days when candidates present proposals for approval.

BBSR 8900. Dissertation advisement in movement science and education (0)

Faculty. Individual advisement on doctoral dissertation. Fee to equal 3 points at current tuition rate for each term. For requirements, see catalog on continuous registration for Ed.D. degree.

PHYSICAL EDUCATION

Program Coordinator:
Professor Stephen Silverman

Program Office: (212) 678-3324
Email: ss928@columbia.edu
Website: www.tc.edu/bbs/Phys-Ed

Degrees Offered:

PHYSICAL EDUCATION (PHED)

Master of Arts (M.A.)

PHYSICAL EDUCATION-
INITIAL CERTIFICATION (PHED-INIT)

Master of Arts (M.A.)

PHYSICAL EDUCATION-
PROFESSIONAL CERTIFICATION (PHED-PROF)

Master of Arts (M.A.)

Program Description:

The course of study provides students with a broad background in physical education, the movement sciences, and related areas. It is designed for students whose career goals include teaching in schools and other environments, fitness management, coaching, and related areas. Students who are interested in obtaining K-12 New York State teacher certification in physical education must complete the state approved program and may require additional course work beyond that required for the degree. Students should contact the program coordinator for transcript review and to develop a plan to meet teacher certification requirements.

Degree Requirements:

After consultation with their advisor, students will select a minimum of 18 of the 32 required points in movement sciences and education courses. At least 6 points in Curriculum and Teaching in Physical Education are required. Additional courses may be selected from the following areas:

- Applied physiology
- Motor learning
- Psychosocial study of human movement
- Health education
- Nutrition
- Curriculum and teaching

Integrative Paper

As part of their culminating experience, students present a special project that integrates their course experiences with an independently defined issue of professional concern.

Physical Education Teacher Certification

Students wishing to be eligible for New York State Department of Education certification as a K-12 physical education teacher must complete additional requirements beyond the

**NEUROSCIENCE
AND EDUCATION**

Program Coordinator:
Professor Peter Gordon

Program Office: (212) 678-8162
Email: pgordon@tc.edu
Website: www.tc.edu/bbs/NeuroSci

Degree Offered:

NEUROSCIENCE AND EDUCATION (NEUR)
Master of Science (M.S.)

Program Description:

Neuroscience and Education was the first graduate program in the country to focus on the educational and clinical implications of recent advances in understanding brain-behavior relationships. One objective of the multi-disciplinary program is to prepare a new kind of specialist: a professional with dual preparation able to bridge the gap between research underlying brain, cognition and behavior, and the problems encountered in schools and clinics. A second objective is to provide rigorous training and relevant experiences that would allow students to further their knowledge and make links between neuroscience, cognition, education, and clinical practice. The M.S. program is intended for professionals and non-professionals alike who would like to acquire knowledge in fields related to neuroscience, and participate in ongoing research, educational, or clinical practice.

***Special Application
Requirements/Information:***

Applications will be considered throughout the year.

Degree Requirements:

The program of study for the M.S. in neuroscience and education offers a systematic sequence of courses within the neurosciences.

- Basic courses provide a thorough introduction to the neural bases of behavior.
- Advanced courses explore implications of brain-behavior research for educational and clinical practice.
- Supervised practica enable students to engage in ongoing research projects in neuroscience-related fields, or to be involved in neuropsychological assessments and interventions.

M.A. degree. Among the other requirements are: (a) an undergraduate degree in kinesiology or physical education or the equivalent in coursework (see below); (b) completion of 100 hours of pre-practica; (c) completion of a full semester of student teaching (BBSR 4700, 3 credits); (d) completion of state-approved courses in Detection and Reporting of Child and Substance Abuse and in Violence Prevention; (e) satisfactory scores on the state administered Physical Education Content Specialty Test, ATS-W and LAST tests. See the Teacher Education section of this bulletin for details. The exact coursework needed to complete New York State teacher certification requirements will be determined by the program coordinator when evaluating previous coursework.

Entry to Teacher Certification Program

Students entering the physical education teacher certification program normally have an undergraduate degree in kinesiology or a related field (e.g., physical education, exercise science, movement science). Students who do not have a degree in physical education are required to have the equivalent in coursework in order to be admitted to the program or may make up the prerequisites once admitted to the program.

As a prerequisite to entering the teacher education program all students are required to have a minimum of 24 hours in the disciplinary aspects of kinesiology including courses in: (a) exercise/applied physiology; (b) fitness and physical activity program planning; (c) biomechanics and anatomy; (d) sport psychology; (e) sport sociology/cultural studies of physical activity; (f) motor learning; (g) measurement and evaluation/assessment of physical activity; (h) growth and motor development; and (i) prevention and treatment of athletic injuries. All students are required to document competence in a wide variety of motor activities including: (a) team sports; (b) individual sports; (c) racquet activities; (d) dance and rhythms; (e) aquatics; (f) fitness activities; and (g) adventure activities. In order to meet the motor activity prerequisites, students may have completed a college class, have significant documented participation in the activity, or completed community education courses (e.g., Water Safety Instructor class through the American Red Cross). In addition, students in the Physical Education certification program are required to have first aid and CPR certification issued by a national certification agency.

Each student's transcript will be evaluated to determine if he or she has completed the prerequisites. Students who do not have the prerequisites will be required to make them up

early in their program. Content course deficiencies will be made up, with the approval of the program coordinator, through courses at Teachers College, Columbia University, or another college or university. Students who are deficient in physical activity courses will be required to make up courses through the Columbia College Physical Education program, or other educational experiences that are approved by program faculty.

Required courses for physical education teacher certification:

- BBSR 4060 Motor learning (2)
- BBSR 4700 Student teaching in physical education (3)
- BBSR 4865 Tutorials in motor learning (1)
- BBSR 5040 Curriculum design in physical education (3)
- BBSR 5041 Analysis of teaching physical education (3)
- BBSR 5240 Fieldwork in curriculum and teaching in physical education (6)
- BBSR 5543 Seminar in physical education (3)
- BBSR 5582 Research design in movement science and education (3)
- C&T 4020 The environments of schools (3)
- HBSE 4000 Introduction to special education (3)

Course Requirements:

Psychological processes underlying development, learning, and cognition.

At least one course in each of the areas below is required. Possible courses fulfilling this requirement are listed below, but other courses in these areas or courses taken previously are also acceptable.

Developmental Psychology

- HUDK 4020 Theories of human development (3)
- HUDK 4021 Developmental psychology: Infancy (2-3)
- HUDK 4022 Developmental psychology: Childhood (2-3)
- HUDK 4023 Developmental psychology: Adolescence (2-3)
- HUDK 4024 Developmental psychology: Adulthood and lifespan (2-3)
- HUDK 5023 Cognitive development (2-3)
- HUDK 5024 Language development (2-3)

Learning and Cognition

- HUDK 5097 Psychology of instruction (3)
- HUDK 5023 Cognitive development (3)

Psychological Evaluation and Assessment

Two courses in statistics, measurement, or assessment are required. These could include the following:

- HUDM 4050 Introduction to measurement (2-3)
- HUDM 4120 Basic concepts in statistics (2-3)
- HUDM 4122 Probability and statistical inference (2-3)
- HUDM 5122 Applied regression analysis (2-3)
- HUDM 5123 Linear models and experimental design (2-3)

Educational or Clinical Specialization

Representing a cohesive sequence of study in such areas as: audiology, counseling psychology, educational psychology, elementary education, motor learning, nursing, science education, speech pathology and special education.

Neurobiological Bases of Behavior and Educational Applications

Core Courses

The courses indicated below are for students with little or no prior background in Neuroscience. With consultation and approval of the advisor, three to four courses are required unless equivalent preparation can be demonstrated.

- BBS 4032 Neuroscience of human speech and language (2)
- BBS 5068 Brain and behavior I: Communication in the nervous system (2)

- BBS 5069 Brain and behavior II: Perception, emotion, memory, and cognition (1-2)
- BBSQ 4040 Speech and language disorders (3)
- BBSN 5070 Neural bases for language and cognitive development (3)

Advanced Courses

Advanced courses may include the following:

- HBSK 5033 Human clinical neuro-psychology (3)

Variable-type courses (with advisor's approval).

Seminars

All students are required to register for:

- BBSN 5575 Integrative seminar in neuroscience and education (3)
- BBSQ 6517 Seminar: Neuropathologies of speech (3)

Practicum and Research Experience

Students find placements in research or clinical settings either at TC or throughout the city in order to provide an experience that will become the basis for their thesis project. Students may register for research credit or independent study during this period.

Master's Integrative Project

Opportunities for student participation in research are available. Preparation of a master's integrative project is required for the degree. The integrative project involves either a research project, a practicum report, or an integrative review. It requires a committee of one advisor in the Neuroscience and Education program and another faculty member.

SPEECH AND LANGUAGE PATHOLOGY

Program Coordinator:
Professor John H. Saxman

Program Office: (212) 678-3895
Email: saxman@tc.edu
Website: www.tc.edu/bbs/SpeechLanguage

Degrees Offered:

SPEECH AND LANGUAGE PATHOLOGY (SPTH)

Master of Science (M.S.)
Master of Education (Ed.M.)
Doctor of Education (Ed.D.)
Doctor of Philosophy (Ph.D.)

SPEECH-LANGUAGE PATHOLOGY-
INITIAL CERTIFICATION (SPTH-INIT)

Master of Science (M.S.)

SPEECH-LANGUAGE PATHOLOGY-
PROFESSIONAL CERTIFICATION (SPTH-PROF)

Master of Science (M.S.)

BILINGUAL EXTENSION INSTITUTE (SPTB)

Certificate

Program Description:

The master's program in Speech and Language Pathology is accredited by the Council on Academic Accreditation of the American Speech-Language-Hearing Association. The program in Speech-Language Pathology and Audiology offer advanced education and training in the processes of individual human communication (speech, hearing, language and upper aero-digestive disorders); disorders of human communication, and swallowing and remedial procedures for such disorders. Emphases and interests of the program are reflected in the work of the following faculty: Professor O'Malley— psycho-acoustics, including frequency selectivity, two-tone suppression, auditory spectral resolution, pitch, and auditory temporal acuity; Professor Saxman— speech and language development and disorder, vocal tract function and dysfunction and lifespan development of speech processes; Professor Levy— cross-language speech production and perception and second-language speech learning; Professor P. Gordon— language acquisition, psycholinguistics, cognitive development in infants and children; Professor Froud— acquired language pathology, neural correlates of normal and abnormal speech and language. Catherine Crowley— Bilingual Speech Language Pathology, and identifying critical factors that help distinguish between speech and language difference and disorders.

Programs leading to the M.S., Ed.D., and Ph.D. degrees in Speech-Language Pathology prepare graduates for positions in a variety of professional settings: school systems, community speech and hearing centers, rehabilitation centers, hospital clinics, private practice, state departments of education, health departments, federal agencies, and colleges and universities.

Because of the program's central concern with the processes of individual human communication, swallowing and their disorders and management, it has special interests in, and relations with, the fields of psychology, linguistics, anatomy and physiology, acoustics, special education, medicine, and dentistry.

Many of the program's courses in normal and disordered speech and hearing, and upper aero-digestive processes contribute to professional preparation in speech and language arts, kindergarten through secondary school education, special education, remedial reading, psychology, and various health related professions, including physical therapy, occupational therapy, dental hygiene, nursing, and hospital administration.

Special Application Requirements/Information:

Candidates should have a broad liberal arts background with concentration in the biological and behavioral sciences.

Foundation courses that provide information relating to normal speech, language and hearing processes; introductory level courses in speech, language, and hearing disorders; and, appropriate related areas required for the master's program can be taken as a matriculated graduate student at Teachers College or at another accredited institution.

Students with undergraduate preparation in communication sciences and disorders typically have completed the foundation courses. Students who choose to take the foundation work at Teachers College should plan on extending their master's program as appropriate, usually one semester and a summer session.

Students from diverse academic and experience backgrounds are routinely accepted into the program and encouraged to apply.

Doctoral candidates should have completed a professional master's degree in communication sciences and disorders prior to matriculation. Under exceptional circumstances, students with a master's degree in a closely related field will be considered for admission.

In addition to the regular admission requirements, doctoral applicants must also submit:

Doctor of Education (Ed.D.)

At least one letter of recommendation specifically related to the applicant's professional ability and potential. Whenever possible, this should be from a licensed or certified speech and language pathologist or audiologist familiar with the applicant's area of specific interest. A paper, no more than five or six pages in length, describing a major clinical problem in need of investigation or clarification in the applicant's area of interest may also be submitted.

Doctor of Philosophy (Ph.D.)

If possible, at least one letter of recommendation related to the applicant's research potential by a professional familiar with the applicant's interests and aptitudes. A paper, not more than 5 or 6 pages in length, describing a major research need in the applicant's area of interest. Completion of at least 90 points in liberal arts courses.

All Doctoral Applicants

Doctoral applicants are strongly urged to discuss their plans with one of the department's faculty before completing the application process. After all credentials have been received in the Admission Office, an interview will be arranged by the Department's Doctoral Admission and Monitoring Committee.

Degree Requirements:

MASTER OF SCIENCE

This degree program leads to professional licensing, professional certification, and if elected, to teacher of speech and hearing handicapped certification. Students are required to complete academic and practice requirements for the New York State License in Speech-Language Pathology and the Certificate of Clinical Competence offered by the American Speech-Language-Hearing Association to be eligible for graduation with the Master of Science Degree.

This requirement means that it is the responsibility of the student to satisfy the required 75 points of course work in appropriate specified areas for the ASHA CCC-SLP before completion of the M.S., either through coursework taken at Teachers College or through an approved distribution of courses completed at Teachers College and at another regionally accredited institutions (including undergraduate coursework).

This requirement is in addition to the specific courses and minimum points required by the Teachers College faculty to satisfy the Master of

Science degree requirements. Although course credits from other institutions are not transferred to the student's program, courses taken elsewhere and approved by the student's academic advisor as equivalent to coursework required to satisfy the ASHA certification requirements or selected departmental requirements do not need to be repeated at Teachers College.

Teachers College requires a minimum of 32 points for the Master of Science Degree. The minimum number of points for completion of the Program in Speech-Language Pathology is approximately 50, including practicum courses. Students who have no previous applicable coursework in the field typically require 74 points to complete the requirements for graduation.

Students admitted to the program with undergraduate majors in speech and language pathology or with substantial prior coursework can expect to complete the program within two calendar years (four semesters and two summer sessions) of full-time study.

Students admitted with little or no prior coursework can expect to complete the program in two and one-half calendar years of full-time study. Some accommodations can be made for part-time study during a portion of the program, but students must be enrolled in practicum experiences (BBSQ 5331/2) from their first semester and in all subsequent semesters of their enrollment.

Academic and Practicum Requirements

Basic Human Communication Processes: In the area of normal human communication processes, students are required to take two courses in each of three areas of speech, language, and hearing, including:

- anatomic and physiologic bases
- physical and psychophysical bases
- linguistic and psycholinguistic aspects

These courses will total at least 15 points. This coursework may be taken at either the undergraduate or graduate level. Students with an undergraduate degree in communication disorders will have taken some or all of this coursework as part of their undergraduate preparation.

Material covered in the following courses must have been included as part of the student's prior coursework or must be taken at Teachers College:

- BBSQ 4030 Speech science (3)
- BBSQ 4031 Anatomy and physiology for speech, language and hearing (3)

- BBS 4032 Neuroscience of human speech and language (2)
- BBS 5068 Brain and behavior I: Communication in the nervous system (1-2)

The remainder of the normal human communication processes requirement can be fulfilled through a variety of course options such as: BBSQ 5044, Speech and language perception and processing; A&HL 4101, Phonetics and phonology; HBSE 4079, Language development and habilitation; HUDK 5024, Language development; HUDK 5090, The psychology of language and reading; A&HL 4000, Introduction to linguistics; A&HL 4003, Linguistic analysis; ITSF 4024, Linguistic foundations of bilingual/bicultural education; and other courses listed in the program materials.

Professional Course Work

In professional area coursework, students are required to take 7 points in hearing disorders and a minimum of 30 points in speech-language disorders. The professional area course work in speech-language pathology must be at the graduate level and must include a minimum of 3 points in courses within the program that are not part of the core requirements. In addition, only 3 points of practicum coursework can be used to fulfill the 30-point professional area requirement. Only courses for which a grade of at least a C has been earned can be used to fulfill these requirements.

Core Course Work

The following core courses must be taken at Teachers College or the equivalent course material must have been taken as part of a student's prior coursework and approved by the student's academic advisor:

Speech-Language Pathology

- BBSQ 4040 Speech and language disorders (2)
- BBSQ 5111 Assessment and evaluation (3)
- BBSQ 5112 Articulation disorders (3)
- BBSQ 5113 Voice disorders (3)
- BBSQ 5114 Stuttering: Theory and therapy (3)
- BBSQ 5115 Language disorders in children (3)
- BBSQ 5116 Language disorders in adults (3)

Hearing

- BBSQ 4042 Audiology (2-3: Majors take course for 2 points only)
- BBSQ 5125 Clinical approaches to aural rehabilitation (3)
- BBSQ 5129 Audiological concepts and principles (1)
- BBSQ 5343 Hearing measurements (1)

Additional Course Work

Students are required to take a minimum of 3 points of professional area coursework within the program in Speech-Language Pathology in addition to the required core courses. Some additional courses are offered yearly, while others are offered on a less regular or a one-time basis. There are also seminars that are open to advanced master's students. The following is a list of additional courses:

- BBSQ 4046 Non-speech communication: Alternative and augmentative systems (2)
- BBSQ 4047 Early motor behaviors in children: Normal and abnormal (3)
- BBSQ 5118 Cleft palate and speech habilitation (2-3)
- BBSQ 5119 Alaryngeal speech (1)
- BBSQ 5130 Assessment and intervention for dysphagia (2)
- BBSQ 6111 Current issues and practices in speech-language pathology (1-3)

Research Methods

Students are required to take BBSQ 5940, Evaluating research in speech-language pathology, and audiology or to have previously taken equivalent coursework. This course is offered during the fall term.

Breadth Courses

Students in this program are required to take two Teachers College courses (for at least 2 points each) in departments other than their major program area. These courses may be used to fulfill the requirements for coursework in normal human communication processes or may be in related professional areas. Breadth courses may be taken pass/fail. Currently, any advisor approved non-BBSQ course meets the Breadth requirement.

Bilingual Emphasis Track

The Bilingual Emphasis Track is for students who wish to develop expertise in working with culturally and linguistically diverse children and adolescents with communication disorders. Following the bilingual emphasis track will satisfy the coursework and field placement requirements for the bilingual extension to the New York State teachers of students with speech and language disabilities certificate. Under New York State Education Department regulations, the bilingual extension certificate is required to provide speech and language intervention for bilingual children and adolescents ages 3 through 21. This includes working in a school system in New York State as well as providing bilingual therapy in a private practice where funding comes from the New York City Department of Education or the New York State Education Department.

The requirements for the New York State bilingual extension certificate, as integrated into the Master's of Science program in speech-language pathology, are:

- BBSQ 5041 School speech-language-hearing programs (2-3)
- BBSQ 5111 Assessment and evaluation (3)
- BBSQ 5115 Language disorders in children (3)
- BBSQ 5120 Communication disorders in bilingual/bicultural children (3)
- Fifty hours of bilingual therapy/evaluations with children and/or adolescents supervised by a certified bilingual speech-language pathologist as part of the total hours required by ASHA.
- A passing score on the New York State Education Department's Target Language Proficiency Test in the student's non-English language and in English. Students must pass the test before their last semester at Teachers College.

Practicum Requirements

- Therapy practicum. Students enroll in Practicum (BBSQ 5331 and BBSQ 5332) starting with their first semester at Teachers College and continue in Practicum during each subsequent semester, including at least one summer (BBSQ 5315 and BBSQ 5316). Assignment and participation in each of these Practicum experiences is determined by and at the discretion of the Clinic Program Coordinator.

Students continue in Practicum until a satisfactory level of clinical competence appropriate for entry into the Clinical Fellowship Year has been demonstrated. Students without background in the field typically enroll for six or seven semesters of Practicum, while students with background tend to enroll for five or six semesters of Practicum. Students accrue a minimum of 400 supervised clinical hours within a minimum of three service sites in addition to the on-campus Edward D. Mysak Speech and Hearing Center. These field placements typically include a school site, a hospital, and a rehabilitation site.

- Diagnostics. Students are required to enroll in one semester of diagnostic Practicum (BBSQ 5312). This Practicum experience follows BBSQ 5111, Assessment and Evaluation, and is contingent upon satisfactory completion of academic course work and therapy Practicum experiences in a variety of disorder areas. Assignment to this Practicum is also determined by and at the discretion of the Clinic Program Coordinator.
- Clinic Lab. Students must enroll in BBSQ 5333 or BBSQ 5334, depending on previous

academic background. This is a one semester course in Laboratory Methods and Instrumentation in Clinical Practice that is taken for 1 point. All students meet once a week for a lecture/presentation. Students are also assigned to small group workshop sessions during the day.

- **Hearing Practicum.** Students are required to enroll in BBSQ 5343, Hearing measurement. This is a one semester, 1 point practicum that fulfills the New York State requirement for clinical hours in Audiology.

DOCTOR OF EDUCATION

This degree program leads to a professional doctorate in Speech-Language Pathology and is designed to prepare candidates for professional leadership in clinical, supervisory, and teaching activities. A minimum of 90 points must be completed. There is no language requirement.

DOCTOR OF PHILOSOPHY

This program is designed for individuals primarily interested in careers in Speech-Language Pathology, in research, and college teaching. A minimum of 75 points must be completed. There is no language requirement.

All doctoral candidates must complete a dissertation. For details concerning the doctoral programs, please consult the Office of Doctoral Studies' bulletins for additional information. Requirements for the Degree of Doctor of Education and Requirements for the Degree of Doctor of Philosophy are available by request from the program office (212) 678-3895.

Continuing Professional Education

Each year the Speech-Language Pathology program offers courses, workshops, and special events designed for postgraduates and other practicing professionals in the field and related fields. Also, under the Alumni Audit Program, alumni may audit courses offered through the program at substantially reduced fees. The program in Speech-Language Pathology and Audiology is approved by the Continuing Education Board of the American Speech-Language-Hearing Association as a continuing education sponsor.

Academic, Practical, and Research Training Opportunities

Instruction in the areas of speech and language pathology and audiology includes formal course work (lectures, seminars, colloquia) and practica training. The formal course work within each area is supplemented by videotape and live-case presentations by the instructors and by direct experiences with clients within the Edward D. Mysak Speech and Hearing Center.

Practical training at the master's and doctoral levels includes lecture/demonstrations, small-group instruction, and direct experience with clients. Students engaged in practica are supervised individually and in groups by the faculty and staff of the program. Unusual opportunities for learning and inquiry with reference to advanced clinical, supervisory, teaching, and research activities are provided within the large, well equipped, and active Edward D. Mysak Speech and Hearing Center.

Opportunities for clinical and research experiences also exist in numerous affiliated field settings. For example, practical training experiences are available in approximately 60-80 selected field facilities including hospital, rehabilitation centers, and school settings.

The program's Clinic Laboratory is used to train students in the application of precision instrumentation for objective measurement of the phonatory, articulatory, and fluency dimensions of speech behavior. The laboratory is an integral element in the diagnostic and treatment services provided by the Speech and Hearing Center and enhances opportunities for clinical research.

Special learning and research experiences are available through the program's Speech Research Laboratory and for qualified students, in laboratories maintained by the Department's programs in applied physiology and motor learning. Additional research facilities are available in several related Teachers College programs and Columbia University departments in various affiliated institutions throughout the greater New York metropolitan area.

Traineeships

Traineeships on the master's and doctoral levels from the Veterans Administration, the League Center, and other agencies are available through the department.

The program for preparing teachers of students with speech and language disabilities is approved by the New York State Education Department. The Ph.D., Ed.D., Ed.M., and M.S. programs are also registered by the New York and New Jersey State Education Departments.

COURSES:

General

BBSQ 4040. Speech and language disorders (2-3)

Professor Saxman. Discussion of speech and language disorders and of remedial procedures.

For speech pathology-audiology majors without academic background in speech and hearing and students in language arts, psychology, guidance, special education, childhood education, health education, nursing education, physical and occupational therapy, and dental hygiene.

BBSQ 4042. Audiology (2-3: Majors take course for 2 points only)

Professor O'Malley. This course covers acoustics, anatomy and physiology of the auditory system, pure tone and speech audiometry, types and communication effects of hearing loss, amplification, and immitance.

BBSQ 4046. Introduction to augmentative and alternative communication (1)

Dr. Budde and Ms. Cohen. This introductory course will provide a comprehensive overview of Augmentative and Alternative Communication (AAC). A thorough examination of the assessment and therapeutic processes will be presented. Emphasis will be placed upon individuals exhibiting severe communication disorders secondary to congenital/acquired cognitive and motor impairments. Low and high-tech AAC systems will be discussed and demonstrated. Important to speech therapists, special educators, psychologists, occupational and physical therapists, school administrators and other health professionals.

BBSQ 4047. Early motor behaviors in children: Normal and abnormal (2-3)

Dr. Sheppard. Study of normal and abnormal development of sensory-motor speech processes and related oral motor behaviors; etiology, diagnosis, and management of pre-speech and eating pathologies in infants and severely handicapped individuals from an early intervention perspective.

BBSQ 5041. School speech-language-hearing programs (2-3)

Dr. Kaufman. Prerequisite: BBSQ 4040 or equivalent. Analyzes impact of federal and state laws on service delivery in school setting. Develops skills to meet the needs of communication-disordered students with the full range of disabilities, including working with other professionals to assist children in accessing the general curriculum.

Basic Speech and Hearing Science

BBSQ 4030. Speech science (3)

Professor Saxman. Kinesiologic approach to the study of phonetics and the phonetics of physiologic impairment. Practice in use of the International Phonetic Alphabet and other descriptive systems.

BBSQ 4031. Anatomy and physiology for speech, language and hearing (3)

Dr. Nicholas. Basic structures and functions of the articulatory, vocal, and auditory mechanisms. Application of such study to the field of speech-pathology and audiology.

BBSQ 5044. Speech and language perception and processing (2-3): Majors take course for 2 points only)
Professor O'Malley. Examination of the models proposed to explain speech perception, and discussion of the research which assigns to speech and language a special role.

Applied Speech Science Courses (Speech-Language Pathology)

BBSQ 5125. Clinical approaches to aural habilitation of child (3)

Dr. Nicholas. Prerequisite: BBSQ 4042 or equivalent. Clinical procedures available to audiologists, speech pathologists and deaf educators for implementing speech-reading, auditory training, and speech language therapy for the hard-of-hearing child. Use of amplification and counseling approaches.

BBSQ 5111. Assessment and evaluation (3)

Ms. Crowley. Permission required. Required of speech pathology majors. Prerequisites: An introductory course in speech-language pathology and a course in normal language development. Studies use of published tests, technology, and alternative and curriculum-based strategies in assessment. Focuses on impact of bilingualism and sociolinguistics on the assessment of culturally and linguistically diverse clients across the lifespan, covering the full range of disabilities.

BBSQ 5112. Articulation disorders (3)

Faculty. Prerequisites: Phonetics course and an introductory course in speech pathology. Study of phonological rule disorders and disorders associated with functional and various structural and neurological problems. Critical analysis of research in etiology, testing, and therapy.

BBSQ 5113. Voice disorders (3)

Faculty. Prerequisite: BBSQ 4031 or equivalent and an introductory course in speech pathology. Study of voice disorders associated with functional, structural, endocrinological, and neurological problems. Analysis of recent research and major approaches to voice therapy.

BBSQ 5114. Stuttering: Theory and therapy (3)

Dr. Wexler. Prerequisite: An introductory course in speech pathology. Analysis of major theories and research on stuttering. Study of prophylactic principles for younger children and evaluative and therapeutic procedures for older children and adults.

BBSQ 5115. Language disorders in children (3)

Ms. Crowley. Prerequisites: An introductory course in speech-language pathology and a course in normal language development. Language disorders in children, including native English speakers and children from culturally and linguistically diverse homes, covering the full range of disabilities. Course covers birth through late adolescence and includes

impact of language disorders on language acquisition, literacy development, and uses of technology.

BBSQ 5116. Language disorders in adults (3)

Dr. Froud. Prerequisite: BBSQ 4040 and BBS 4032 or equivalent. Theoretical and practical approaches to understanding the etiology, assessment, classification and treatment of aphasia and other communication disorders in adulthood.

BBSQ 5118. Cleft palate and speech habilitation (2-3)

Professor Saxman. Prerequisite: An introductory course in speech pathology. Etiology and symptomatology of the communication impairment associated with cleft lip and palate and other craniofacial disorders. The role of the speech pathologist in the multidisciplinary approach to total habilitation of children and adults.

BBSQ 5119. Alaryngeal speech (1)

Faculty. Prerequisite: An introductory course in speech pathology. Survey of medicosurgical treatments for laryngeal carcinoma. Analysis of physiologic, acoustic, and psychosocial aspects of alaryngeal speech. Study of therapeutic methods.

BBSQ 5120. Communication disorders in bilingual/bicultural children (3)

Ms. Crowley. Study of effect of bilingualism, bilingual education, sociolinguistics, psycholinguistics and multicultural perspectives in education on the communication disordered child. Considers appropriate assessment and treatment to ensure optimal academic success for English Language Learners, bidialectal, and bicultural children with communication disorders, covering the full range of disabilities.

BBSQ 5130. Assessment and intervention in dysphagia (2)

Clinical practice in swallowing and feeding disorders in children and adults. Normal and abnormal development and mature function assessment, and treatment.

Applied Hearing Science Courses (Audiology)

BBSQ 5125. Clinical approaches to aural habilitation of children (3)

Faculty. Prerequisite: BBSQ 4042 or equivalent. Clinical procedures available to audiologists, speech pathologists and deaf educators for implementing speech-reading, auditory training, and speech-language therapy for the hard-of-hearing child. Use of amplification and counseling approaches.

BBSQ 5129. Audiological concepts and principles (1)

Professor O'Malley. Prerequisite: BBSQ 4042, Audiology (2-3). This course covers auditory pathologies, electrophysiological (ABR) and

electracoustical (OAE) tests. Tests of central auditory function, controversial issues in audition.

Practica

BBSQ 5210-BBSQ 5212. Practicum in school speech-language pathology (3)

Dr. Nicholas. Permission required. Participation and student teaching in a school remedial speech and hearing program: survey, organization, remedial procedures. Special fee: \$150.

BBSQ 5312. Diagnostic methods and practice in speech-language pathology (3)

Dr. Nicholas. Required of speech pathology majors. Prerequisite: BBSQ 5111. Methods of assessing native English speakers and culturally and linguistically diverse clients, including English Language Learners. Ways to plan or modify instruction based upon information gathered through assessment. Analysis of language skills related to literacy and overall academic achievement. Uses of instructional and assistive technology in assessment. Methods of assessing clients within the full range of disabilities and across the lifespan. Special fee: \$150.

BBSQ 5331-BBSQ 5336. Therapy practicum

Faculty. Assessment and intervention planning and implementation for clients across the full range of disabilities and across the lifespan. Coursework covers the needs of native English speakers and English Language Learners in hospitals and school settings. College-supervised practica. For bilingual emphasis students, at least fifty clock hours in providing bilingual services.

- **BBSQ 5331-BBSQ 5332.**

- **Regular clinic (3)**

- Dr. Nicholas (Coordinator).

- Observation and practice in speech and language therapy at the Speech and Hearing Center and at related field facilities. Weekly lecture on principles of speech and language therapy (three semesters). Majors enroll until practicum requirements for the M.S. degree are completed. Special fee: \$150.

- **BBSQ 5333-BBSQ 5334. Laboratory methods and instrumentation in clinical practice (1)**

- Faculty. Instruction and practice in acoustic and physiologic measures related to voice, articulation, and fluency disorders. Majors must enroll for one term. Special fee: \$150.

- **BBSQ 5335. Infant evaluation clinic (0)**

- Dr. Sheppard. Observation and participation in the evaluation of pre-speech and feeding behaviors in at-risk infants and in the development of individualized management programs. Special fee: \$150.

- **BBSQ 5336. Stuttering clinic (0)**
Dr. Wexler. Observation and participation in group therapy for adult stutterers. Special fee: \$150.

BBSQ 5343. Hearing measurement (1)
Dr. Nicholas. Prerequisite: BBSQ 4042. Practice in hearing screening, audiological evaluation, and aural rehabilitation issues across the lifespan. For speech and language pathology majors. Special fee: \$150.

BBSQ 6351-BBSQ 6355. Advanced practice (2)
Faculty. Advanced practice in speech-language pathology and audiology required. Doctoral students are required to register in four sections during their period of candidacy. Observation of faculty during therapy, diagnosis, supervisory, teaching, or research activities and participation in such activities.

- **BBSQ 6351. Clinical (2)**
- **BBSQ 6352. Supervision (2)**
- **BBSQ 6353. Teaching (2)**
- **BBSQ 6354. Laboratory (2)**
- **BBSQ 6355. Administration (2)**

Research Courses and Seminars

BBSQ 5940. Evaluating research in speech-language pathology and audiology (3)
Professor O'Malley. Required of all master's and first-year doctoral students. Evaluation of research methods.

BBSQ 5941. Research needs and methods in speech-language pathology and audiology (3)
Professor Saxman. Permission required. Prerequisite: BBSQ 5940. Required of first-year doctoral students. Development of rationales for doctoral dissertations and projects.

BBSQ 6513-BBSQ 6517. Seminars in basic and applied speech science (3)
Faculty. Permission required. For doctoral candidates and advanced master's degree students in speech-language pathology. Doctoral candidates are required to enroll in at least three sections. Seminars involve intensive study and analysis of current research and issues in the particular topics.

- **BBSQ 6513. Phonological impairment (children and adults) (3)**
- **BBSQ 6514. Language: Brain, biology and language acquisition (3)**
- **BBSQ 6515. Voice and its disorders (3)**
- **BBSQ 6516. Fluency and its disorders (3)**
- **BBSQ 6517. Neuropathology of speech (3)**

BBSQ 6940-BBSQ 6941. Supervised research in speech-language pathology and audiology (3)
Faculty vary by section. Permission required. Prerequisite: BBSQ 5941. Doctoral candidates are required to enroll in their advisor's section for both semesters. Opportunity to design and conduct pilot studies and projects.

BBSQ 7500. Dissertation seminar in speech-language pathology and audiology (2)
Professor Saxman and faculty. Prerequisite: BBSQ 6941. Development of doctoral dissertations and projects and presentation of plans for approval. Doctoral candidates are required to enroll for one year and must begin the sequence in the fall term immediately following completion of BBSQ 6941.

BBSQ 8900. Dissertation-advisement in speech-language pathology and audiology (0)
Faculty. Prerequisite: BBSQ 7500. Individual advisement on doctoral dissertations. Fee to equal 3 points at current tuition rate for each term. For requirements, see section in catalog on Continuous Registration for Ed.D./Ph.D. degrees.

The Bilingual Extension Institute (6)
The Institute is co-sponsored by the Department of Biobehavioral Studies and the Center of Educational Outreach & Innovation and is approved for non-matriculated, non-degree students. Ms. Crowley, Coordinator.

This Institute satisfies the academic and field-experience requirements of the New York State Education Department for the bilingual extension to the teachers of students with speech and language disabilities teaching certificate. It is designed to train students in areas of study that are needed by bilingual speech-language clinicians working with culturally and linguistically diverse children and adolescents. Great effort is made to connect lectures, presentations, discussions and hands-on experience in class to the experience of clinical work in schools. In addition, project-based learning brings theory and practice out of the classroom and into the everyday clinical work of the participants (and vice versa). The Institute meets for six weekends in May, June, September, October, November, and December and is taught by its eight-person faculty.

Continuing Education

BBSQ 5815. Managing swallowing and feeding problems in the classroom (2)
Dr. Sheppard. Study of eating and swallowing disorders in children: assessment and management strategies for eating and swallowing disorders.

BBSQ 6111. Current issues and practices in speech-language pathology (1-3)
Faculty. Topics will vary with respect to current issues and practices in speech-language pathology.



Counseling and Clinical Psychology

CO-CHAIRS: Elizabeth Midlarsky/Marie L. Miville
FAX: (212) 678-3275

LOCATION: 428 Horace Mann

TELEPHONE NUMBER: (212) 678-3257

WEBSITE: www.tc.edu/CCP

PROGRAMS:

CLINICAL PSYCHOLOGY.....	66
COUNSELING PSYCHOLOGY.....	70
PSYCHOLOGICAL COUNSELING.....	74
PSYCHOLOGY IN EDUCATION.....	76



DEPARTMENTAL MISSION:

The Department of Counseling and Clinical Psychology prepares students to investigate and address the psychological needs of individuals, families, groups, organizations/institutions, and communities. Counseling Psychology focuses on normal and optimal development across the lifespan, with particular attention to expanding knowledge and skills in occupational choice and transitions and multicultural and group counseling.

Clinical Psychology provides rigorous training in both contemporary clinical science and intervention. Increasingly, both aspects of this training have been focused on the needs of at-risk children and adolescents. The clinical component of the program reflects an ongoing psychodynamic tradition with additional opportunities for training in other theoretical models.

Thus, students in this department are trained to become knowledgeable and proficient researchers, to provide psychological and educational leadership, and to be effective practitioners. Specifically, graduates from these programs seek positions in teaching, research, policy, administration, psychotherapy, and counseling.

FACULTY:

PROFESSORS:

George Bonanno (Clinical)
Robert T. Carter (Counseling)
Madonna G. Constantine (Counseling)
Barry A. Farber (Clinical)
Suniya Luthar (Clinical
and Developmental)
Elizabeth Midlarsky (Clinical)
Rosalea A. Schonbar
(Clinical) — Emeritus
Derald Wing Sue (Counseling)

ADJUNCT PROFESSORS:

Xavier Amador (Clinical)
Jesse D. Geller (Clinical)
Jerome W. Kosseff (Clinical)
Judith Kuriansky (Clinical)
Arnold W. Wolf (Counseling)

ASSOCIATE PROFESSORS:

George Gushue (Counseling)
Lisa Miller (Clinical)
Marie L. Miville (Counseling)

ADJUNCT ASSOCIATE PROFESSORS:

Ghislaine Boulanger (Clinical)
Patti Cox (Counseling)
Billie Pivnick (Clinical)
Dinelia Rosa (Clinical/Counseling)
Roni Beth Tower (Clinical)

ASSISTANT PROFESSORS:

Laura Smith (Counseling)
Helena Verdeli (Clinical)

ADJUNCT ASSISTANT PROFESSORS:

Edith Cooper (Clinical)
Stephanie Fagin Jones (Clinical)
Elizabeth Fraga (Counseling)
David Greenan (Counseling)
Merav Gur (Clinical)
Shamir Kahn (Clinical)
Richard Keller (Counseling)
Lisa Kentgen (Clinical)
Michael J. Koski (Counseling)
Samuel E. Menahem (Clinical)
Nancy Nereo (Clinical)
Robin Nemeroff (Clinical)
Laura Nisco (Clinical)
Elizabeth Owen (Clinical)
Jason Rudolph (Clinical)
Andrea Safirstein (Counseling)
Gil Tunnell (Counseling)
Teraesa Vinson (Counseling)
Anika Warren (Counseling)
A. Jordan Wright (Clinical)
David Yourman (Clinical)

INSTRUCTORS:

Margaret Brady-Amoon (Counseling)
Michael Lau (Counseling)

For information about faculty and their scholarly and research interests, please refer to the Faculty section of this bulletin, or visit us at www.tc.edu/faculty.

CLINICAL PSYCHOLOGY

Program Coordinator and
Director of Clinical Training:
Professor Barry A. Farber

Program Office: (212) 678-3267
Email: farber@tc.edu
Website: www.tc.edu/ccp/Clinical

Degrees Offered:

CLINICAL PSYCHOLOGY (CLIN)

Doctor of Philosophy (Ph.D.)

Master of Science (M.S.)- *en passant*

Program Description:

The Clinical Psychology Program offers a course of scientist/practitioner education leading to the degree of Doctor of Philosophy (Ph.D.). The Master of Science (M.S.) and Master of Philosophy (M.Phil.) degrees are earned *en passant*.

Students in this department are trained to become knowledgeable and proficient researchers, to provide psychological and educational leadership, and to be effective practitioners. Specifically, graduates from this program seek positions in teaching, research, policy, administration, and psychotherapy. Completing a 95-point doctoral degree, including an internship, typically takes five to seven years. Practicum work is done in the Teachers College Center for Educational and Psychological Services (Director: Dr. Dinelia Rosa).

Our scientist-practitioner model means that we are dedicated to training students to generate new empirically-based knowledge in clinical psychology and to perform clinical work that is constantly informed by traditional and emerging scholarship in the field. We fully expect our students to learn to expertly produce, analyze, and discuss scientific material. We also expect our students to become proficient at providing clinical services to a diverse population. Furthermore, we expect our students to learn to integrate these two goals. Finally, we are committed to the belief that training as a clinical psychologist must be deeply rooted in psychology itself, its body of knowledge, methods, and ethical principles that form the basis and context of clinical research and practice.

Thus, the primary goal of the Clinical Psychology Program is to provide rigorous training in both contemporary clinical science and clinical assessment and intervention. The research programs of our faculty span a wide range [including studies of childhood risk and resilience; clinical intervention in diverse soc-

io-cultural and geographic contexts; religious and spiritual development; altruism and caregiving; emotion and coping with trauma; and psychotherapy process and outcome (see individual faculty web pages)]. Our on-site clinic, The Center for Educational and Psychological Services (CEPS), now functions as both a research and clinical training center. The CEPS is currently participating in a nationwide study of client demographics, risk factors, and mental and physical health status.

Our clinical training has an ongoing psychodynamic tradition with increasing opportunities for supervision and didactic work in Cognitive-Behavioral, Interpersonal, and other modalities. This training emphasizes intervention and assessment across the lifespan within the context of schools, families, and communities. We are committed to an enhanced focus on ethnic, cultural, and theoretical diversity not only in our curriculum and clinical training but also among our students, faculty, and clinical supervisors. Numerous practica and externship opportunities are available throughout the New York area, and our students commonly secure placement at the most competitive internship sites.

It should be noted, however, that those students whose career goal is full-time private practice without a significant research commitment will find our program inappropriate for their needs. Increasingly, the program is emphasizing work in the child-clinical area. In fact, students may elect a specialty track in child-clinical psychology.

The Program shares an in-house clinic (The Center for Educational and Psychological Services) with several other College programs. All Clinical Psychology doctoral students are staff members in the Center after their first semester in the Program and carry a regular caseload of clients. The Center sponsors a weekly case conference, at which students present and discuss cases. Clinical work is supervised by core faculty members or by adjunct faculty who are psychologists in private practice in New York. Students usually carry four clients as part of their psychotherapy practicum and receive two hours of supervision each week with two different supervisors.

Special Application Requirements/Information:

DOCTOR OF PHILOSOPHY

1. A bachelor's degree from a regionally accredited college or university or its equivalent in another country is required. An applicant who applies while still an undergraduate can be accepted only on condition that the

bachelor's degree be received in time for enrollment. The undergraduate transcript must include a course in statistics and at least nine additional credits from among the following areas, at least one of which should include a laboratory experience: personality, social psychology, developmental psychology, abnormal psychology, physiological psychology, learning theory, psychology of perception, and experimental psychology. An applicant may be accepted with a deficiency in one of these areas on condition that the deficiency be remedied (either during the summer or without degree credit, during the first semester).

2. Clinical and Research Experience: Though not required, the Program values the additional evidence of maturity, competence, and capacity for responsibility that comes from a broad range of work and life experiences. Thus, most students admitted to the program have engaged, after college, in both supervised psychological research and some type of supervised work in a clinical setting.

3. Graduate Record Examination (GRE): Applicants must submit the results of the GRE Aptitude tests and the GRE Advanced Examination in Psychology, taken no more than five years prior to the date of the application. Unless English is not the applicant's first language, scores on the Verbal and Quantitative tests and the Advanced Test of less than 650 will make acceptance less likely. On test retakes, the Admissions Committee will consider the higher scores. Applicants are urged to take the GRE no later than November.

4. References: Applicants must submit at least two letters of recommendation from individuals able to comment on their scholarly and personal qualifications.

5. Personal Statement: Applicants should try to say something about the range of their interests and experience, attempting to give the Admissions Committee a flavor of the person behind the application.

Applicants whose paper qualifications appear most promising are invited to a personal interview, usually in late February or early March. As a rule, no applicant will be accepted on the basis of written application alone. Applicants are interviewed by one student and one faculty member of the Admissions Committee. All material included in the admissions procedure is accorded professional confidentiality by the Committee. The fact that students submit their applications with this knowledge constitutes permission to have these materials read by both faculty and student members of the Committee.

Applicants for the doctoral program are considered for fall admission. For doctoral applicants, all admissions materials must be received by the final application deadline as advertised by the College. See the Admissions section of this bulletin for more information.

Degree Requirements:

The Program requires:

1. The completion of 95 points of academic credit during three to four years of residence at the College.
2. A full-time, twelve month clinical internship during the fourth or fifth year of study.
3. An original piece of empirical research, which also serves as a qualifying paper, to be completed during the second year of study.
4. A passing grade on the certification examination (on Research Methods) during the third year of study.
5. A case presentation and accompanying paper during the third year, demonstrating the student's ability to integrate theory, research, and practice.
6. A doctoral dissertation, which must be completed no later than the seventh year after matriculation.

First Year

During the first year of study, doctoral students typically take the following didactic courses: Ethical and Professional Issues in Clinical Psychology (CCPX 5030); Psychological Measurement (HUDM 5059); Applied Regression Analysis (HUDM 5122); Research Methods in Social Psychology (ORLJ 5040); Child Psychopathology (CCPX 5034); Adult Psychopathology (CCPX 5032); Development and Psychopathology: Atypical contexts and population (CCPX 5040); and Dynamic Approaches to Psychotherapy (CCPX 5037). Students also take three semesters of psychological testing (CCPX 5530, CCPX 5533, CCPX 6531) and a course in clinical interviewing (CCPX 5539). Most students begin working with faculty members on research during the first year (CCPX 4900).

Second Year

During their second year, students' didactic courses include: Brain and Behavior I: Communication in the nervous system (BBS 5068); Linear Models and Experimental Design (HUDM 5123); Emotion, Culture and Health (CCPX 5020); Psychotherapy with Children (CCPX 5531); History and Systems (CCPX 6020); Cognitive, Behavioral and Interpersonal Therapies (CCPX 5038); Clinical Work with Diverse Populations (CCPX 5036); and Short Term Dynamic Psychotherapy (CCPX 6530). In addition,

students sign up for a full year of research practicum with a faculty member (culminating in an empirical Second-Year Project), a full-year adult clinical practicum (CCPX 6335), and a one-semester child practicum (CCPX 5334).

Third Year

Third year didactic courses include Group Dynamics: A systems perspective (ORL 5362); Empirical Bases of Psychotherapy (CCPX 5039); and Dissertation Seminar (CCPX 7500). There is also a full year advanced clinical practicum (CCPX 6336). Most students elect to take a full year clinical externship (CCPX 5230); and many also elect a full year family therapy practicum (CCPJ 6363).

Fourth and Fifth Year

Fourth year features an optional clinical practicum (CCPX 6338) but is typically devoted to work on the dissertation. Year five is usually spent on a full-year clinical internship (CCPX 6430).

Elective courses are for all students and include Forensic Psychology (CCPX 4150); Advanced Cognitive Behavioral Therapy (CCPX 5038); Women and Mental Health (CCPX 4125); The Psychology of Trauma and Loss (CCPX 4060); Psychotherapy, Religious Diversity and Spirituality (CCPX 5045).

The program allows only 12 points of graduate work from another institution to be transferred. No transfer credits are awarded for practica, workshops, or independent study.

Financial Aid

Teachers College has three scholarship funds: General, Minority and International Student. The College also arranges a variety of student loans with banks, most of them repayment- and interest-deferred. Limited work study funds may also be available.

Since 1993, the Clinical Psychology Program has also granted partial scholarships via the James S. Scappaticcio Fellowship for Gay Men and Lesbian doctoral candidates in Clinical Psychology. Tuition grants are available for one or two "self-identified gay clinical doctoral candidates"; small grants-in-aid are also made available for research on topics relevant to homosexuality, including psychological and/or psychosocial aspects of AIDS or HIV treatment. Since 2005, the program has also granted one to two partial scholarships for students in the child-track via the Jodi Lane Scholarship Fund. Priority is given to those students studying ADHD in children.

The program currently does not have NIMH-funded traineeships to offer. Most doctoral students with significant financial need obtain help in the form of a tuition scholarship that covers approximately 15-40% of the cost of a year's tuition; some also receive stipends from faculty research grants. Most students also work part-time to cover expenses.

COURSES:

Note that 4000-level courses are generally open to non-majors, as are certain 5000-level courses. See listings below for prerequisites and limitations on enrollment.

CCPX 4000. Introduction to applied psychology (3)

Professor Luther. This course is designed to provide an introduction to multidisciplinary approaches to mental health including clinical psychology, school psychology, and pediatric psychology.

CCPX 4010. Social problems for clinical psychologists (3)

Professor Midlarsky. Psychological perspectives on social problems such as eating disorders, domestic violence, AIDS and HIV infection, and mental health in late life.

CCPX 4030. Psychology of adjustment (3)

Professor Bonanno. Healthy and pathological adjustment throughout the lifespan: stress, defense mechanisms, and coping.

CCPX 4032. Assessment and treatment of alcohol and chemical dependency (3)

Dr. Rudolph. Overview of the clinical principles governing assessment and treatment of addictive disorders; stages of addiction; issues of comorbidity; resistances to treatment.

CCPX 4033. Advanced clinical interventions with addicted patients and families (3)

Faculty. Permission required. Prerequisite: CCPX 4032. Focus on developing advanced alcohol-specific intervention techniques, and group and family counseling skills for work with addicted individuals and their families.

CCPX 4035. Personality and behavior change (3)

Faculty. Review of the major theories of personality; mechanisms of behavioral change.

CCPX 4036. Psychology of human intimacy (3)

Dr. Kuriansky. Overview of issues in the fields of interpersonal relationships and sexuality: developmental theories, dating and mating, gender differences and similarities, sexual behaviors and sexual victimization.

CCPX 4037. Introduction to cognitive behavior therapy (CBT) (3)

Professor Verdeli. Overview of the essential principles and techniques of CBT for mood and anxiety disorders.

CCPX 4038. Comparative psychotherapies (3)

Faculty. Survey and analysis of representative psychotherapies in current practice: psychoanalytic, neo-Freudian, Gestalt, Jungian, client-centered, existential, behavior therapy, and others.

CCPX 4039. Critical perspectives on nontraditional psychotherapies (3)

Dr. Menahem. Overview and evaluation of nontraditional psychotherapeutic approaches including existential psychotherapy, Eriksonian hypnosis, transpersonal therapy, and Eastern-oriented models.

CCPX 4060. The psychology of loss and trauma (3)

Professor Bonanno. Focus on how humans cope with significant losses and trauma: historical developments, recent empirical advances, cross-cultural variations, and clinical and social implications.

CCPX 4120. Psychotherapy through fiction and film (3)

Professor Farber. Psychotherapy, the therapist, and psychopathology as reflected in current fiction and film.

CCPX 4121. Psychological themes in classic literature (3)

Faculty. Understanding personality, motivation, conflict and psychopathology, through critical analyses of classic literature, including works by Shakespeare, Dostoyevsky, Doctorow, and Woolf.

CCPX 4125. Women and mental health (3)

Dr. Nereo. Stressors, manifestations, and treatment of psychopathology in women; theories of Klein, Horney, Thompson, and others.

CCPX 4126. The mother-child matrix: Developmental and clinical implications (3)

Professor Miller. The mother-child relationship: Implications for development and influence on clinical theory and practice, focus on theories of parenting, ruptures in the relationship and therapy with mothers and children.

CCPX 4150. Introduction to forensic psychology (3)

Dr. Owen. The practice and application of forensic psychology to medical-legal problems and nomenclature in diagnosis, evaluation, assessment, treatment, and testimony regarding criminal behavior, psychopathology, and civil, family, and criminal law.

CCPX 4230. Fieldwork in clinical psychology (3)

Faculty. Supervised practice in field placements for M.A. students in applied or general psychology.

CCPX 4542. Introduction to contemporary psychoanalytic thought (3)

Dr. Kosseff. Examination of current psychodynamic ideas, including object relations theory, self-psychology, theories of narcissism, borderline pathology, and the nature of the therapeutic relationship.

CCPX 5020. Emotion, culture, and health (3)

Professor Bonanno. This course covers the impact of overwhelming emotions on human health and self-regulatory responses. The role of culture in these responses is explored, as well as historical context and theoretical perspectives.

CCPX 5030. Ethical and professional issues in clinical psychology (1)

Dr. Kahn. Limited to doctoral students in clinical psychology. Orientation to program and field; ethical and professional issues.

CCPX 5032. Adult psychopathology (3)

Professor Midlarsky, or Professor Miller. Major clinical disorders of adulthood viewed from clinical and research perspectives; current issues in diagnosis and treatment.

CCPX 5033. The evolution of Freud's psychological theories (3)

Faculty. Intensive examination of selected psychological works of Sigmund Freud from 1892 to 1940, focusing on theoretical innovations, modifications, and elaborations.

CCPX 5034. Child psychopathology (3)

Professor Farber. Major clinical syndromes of childhood and adolescence viewed within the context of normal development. Consideration of various theoretical, diagnostic, etiological, and therapeutic viewpoints.

CCPX 5036. Clinical work with diverse populations (3)

Dr. Rosa. Permission required. An experiential seminar for practicum students in Clinical and Counseling Psychology who are working with clients different from themselves.

CCPX 5037. Dynamic psychotherapies (3)

Dr. Boulanger. Open to doctoral candidates in psychology; others by permission. Theories of psychoanalytic psychotherapy with emphasis on original sources: Freud, Winnicott, Kohut, ego psychology, and object relations theory.

CCPX 5038. Cognitive, behavioral, and interpersonal therapies (3)

Professor Verdeli. Open to doctoral candidates in psychology, others by permission. Introduction to theory and technique underlying treatment within the following modalities: Cognitive, Behavioral, Interpersonal, and Short-Term Psychodynamic. The course will explore the application of these various treatment approaches to a range of disorders including depressive disorders, anxiety disorders, OCD, and schizophrenia.

CCPX 5039. Empirical bases of psychotherapy (3)

Professor Farber. Permission required. Analysis of research efforts concerned with investigating the process and outcome of psychotherapy. Emphasis on client, therapist, and system variables that contribute to the probability of therapeutic success.

CCPX 5040. Development and psychopathology: Atypical contexts and population (3)

Professor Luthar. Using contemporary research as the basis, the focus is on the interface between classical developmental psychology theories and patterns of development identified in atypical contexts (e.g., poverty) and among atypical populations (e.g., resilient youth). Implications for interventions and policy are also discussed.

CCPX 5045. Psychotherapy, religious diversity, and spirituality (3)

Professor Miller. This course will focus on the role of religion and spirituality in psychotherapy. Research, theory and case material will be used to clarify healing dimensions of religion and spirituality. Discussion will focus on a re-examination of models of psyche and goals of treatment.

CCPX 5102. Research and clinical applications of DSM-IV (3)

Faculty. Diagnostic, clinical, and research applications of the DSM-IV; ethical, cultural, and gender issues in the diagnostic process.

CCPX 5230. Fieldwork in clinical psychology (0-1)

Professor Midlarsky. Limited to doctoral candidates in clinical psychology. Supervised practice in field placements.

CCPX 5330. Principles and techniques of clinical assessment (3)

Dr. Wright. Limited to doctoral candidates in clinical, counseling, and school psychology. Theory and practice of psychological testing; focus on cognitive assessment.

CCPX 5333. Practicum in clinical assessment (3)

Dr. Wright. Permission required. Didactic focus on personality assessment, including projective measures; supervised practice in comprehensive psychological assessment as staff member of the CEPS.

CCPX 5334. Practicum: Clinical work with children and adolescents (3)

Professor Verdeli. Limited to doctoral candidates in Clinical, Counseling, and School Psychology. Psychological assessment of children and adolescents, including interviewing techniques, observational methods, and psychodiagnostic testing.

CCPX 5531. Psychotherapy with children (3)
Dr. Pivnick. Open to doctoral students in psychology; others by permission. Introduction to contemporary models of child psychotherapy. Emphasis will be upon a comparison of the theoretical foundations and techniques across paradigms.

CCPX 5532. Clinical issues: Children from diverse backgrounds (3)

Professor Miller. Open to all students. Focus on current research on risk and resiliency factors developed from within epidemiological, social, and intra-psychic perspectives. Research findings are considered within the context of theories of development.

CCPX 5533-CCPX 5534. Research methods in clinical psychology (3 each semester)
CCPX 5533: Professor Bonanno. CCPX 5534: Faculty. Permission required. Design, methodology, and artifact in research. Development of research proposals. Critical review of journal articles.

CCPX 5535. Research practicum in clinical psychology (2)

Faculty. Permission required. Supervised research in clinical psychology.

CCPX 5539. Clinical assessment: The interview (3)

Dr. Rosa. Doctoral students in clinical, counseling, school psychology, speech and hearing, learning disabilities, special education, and pre-doctoral students providing intake services at the Center for Educational and Psychological Services. Introductory didactic and practice seminar in clinical interviewing.

CCPX 5544. Cross-cultural issues in psychopathology, resilience and coping (3)

Faculty. Examination of pathology and resilience in the context of cultural patterns of coping with developmental lifetasks and reactions to stress.

CCPX 5546. Research perspectives on critical social problems (3)

Professor Midlarsky. Open to master's and doctoral students. Exploration of research based upon the interface of social and clinical psychology and development projects. Topics include eating disorders across the lifespan, altruism and mental health, coping with the aftermath of genocide, terror, personal growth in the wake of trauma, and effects of disability on the individual and family.

CCPX 5610. Clinical psychology colloquium (0)

Professor Farber (Coordinator), Clinical faculty and guest speakers. Permission required.

CCPX 5630. Case conference (0)

Dr. Rosa (Coordinator). Permission required. Corequisite: CCPX 5333, CCPX 6335, CCPX 6336, CCPJ 5360, CCPJ 6360, or CCPJ 6364.

For practicum students in the Center for Educational and Psychological Services. All trainees must attend at least five conferences each term.

CCPX 6020. History and systems of psychology (3)

Dr. Wright. Survey of the history of psychology from the ancient Greeks to the present. Discussion of theoretical systems including Associationism, Structuralism, Behaviorism, Psychoanalysis, and Existentialism.

CCPX 6332-CCPX 6333. Supervision practicum in clinical supervision services (1-3)

Faculty. Permission required. Seminar and supervised practice in the teaching and supervision of clinical assessment and intake.

CCPX 6335. Practicum in clinical intervention (3-4; 0-1 during summer)

Professor Farber. Permission required. For doctoral students in clinical psychology, two semesters, 3-4 points each semester. Supervised practice in psychotherapy as staff members of the Center for Psychological Services.

CCPX 6336. Advanced practicum in clinical intervention (3-4; 0-1 during summer)

Dr. Geller. Permission required. Prerequisite: CCPX 6335. For third-year doctoral students in Clinical Psychology.

CCPX 6338. Fourth-year practicum in clinical intervention (1)

Dr. Rosa. Permission required. Prerequisite: CCPX 6336. For fourth-year students in clinical psychology, two semesters, (1 point each semester).

CCPX 6430. Internship in clinical psychology (0)

Faculty. For advanced doctoral students in clinical psychology. Experience under supervision in approved mental health agency. One year full-time or part-time equivalent.

CCPX 6530. Experiential and short-term dynamic psychotherapy (3)

Dr. Kentgen. Permission required. For doctoral students in clinical, counseling, and school psychology. Focus on theoretical and technical aspects of short-term therapy; key concepts illustrated by clinical material presented by instructor and students.

CCPX 6531. Psychological assessment and clinical practice (2)

Dr. Wright. Permission required. Prerequisites: CCPX 5330, CCPX 5333. Emphasis on the interpretation of projective tests, and on the integration and reporting of multiple sources of assessment data.

CCPX 6532-CCPX 6533. Advanced topics in clinical theory, research, and practice (2-3)

Clinical faculty and invited instructors. Advanced doctoral candidates in clinical and counseling psychology; other candidates by permission (different sections may have different criteria). Seminars for the intensive study of specialized areas of theory, research, and practice for advanced students. Content varies.

CCPX 6534. Object relations and self psychology (3)

Faculty. Permission required. British and American schools of object relations; discussion of the role of such clinical phenomena as internalization, splitting, regression, and projective identification.

Independent Study and Research

Students may register for intensive individual study of a topic of special interest. Registration in independent study (CCPX 4900 and CCPX 6900) is by permission of the instructor under whose guidance the work will be undertaken. Credit may range from 1 to 3 points each term, and registration is not limited to one term. Hours for individual conferences are to be arranged.

CCPX 4900. Research and independent study (1-3)

Faculty. Permission required.

CCPX 5110. Research apprenticeship (0-2)

Faculty. Permission required. Involvement as a research extern in community agencies or as a research assistant to departmental faculty.

CCPX 6900. Advanced research and independent study (1-3)

Faculty. Permission required.

CCPX 7500. Dissertation seminar (0)

Faculty. Permission required. Development of doctoral dissertations and presentation of plans for approval. Registration limited to two terms.

CCPX 8900. Dissertation advisement (0)

Faculty. Individual advisement on doctoral dissertations. Fee to equal 3 points at current tuition rate of each term.

COUNSELING PSYCHOLOGY

Program Coordinator and
Director of Training:
Professor Marie L. Miville

Program Office: (212) 678-3397
Website: www.tc.edu/ccp/CounPsych

Degree Offered:

COUNSELING PSYCHOLOGY (COUN)

Doctor of Philosophy (Ph.D.)

Program Description:

The Program in Counseling Psychology is dedicated to the preparation of counseling psychologists who facilitate the normal and optimal development of individuals, groups, and organizations that is culturally relevant and psychologically appropriate across the lifespan. Our students are taught to use strategies of prevention, intervention, and remediation to assist others in developing effective coping skills and responses to their environments. (See Doctoral Student Handbook for more information.)

The objectives of the program are to prepare students to:

- 1) Be self-aware, reflective, and sensitive to social constructions, to issues related to identity group membership and to participate in a variety of settings with diverse populations;
- 2) Intervene in appropriate arenas through their commitment to education, evaluation, research, and program development;
- 3) Focus on the development of individuals and groups, their educations and careers, assets and strengths, the importance of person-environment interactions, psycho-education and preventive needs, as well as their pathologies;
- 4) Integrate theory, practice, and research;
- 5) Develop identities as ethical counselors who are socialized into the profession and contribute to the discipline and to society.

Students are expected to adhere to ethical and professional standards of practice and conduct. Academic dishonesty and unethical behavior may be grounds for immediate dismissal from the program (master's or doctoral).

These competencies prepare students to work in a variety of settings with emphasis on education (e.g., schools, colleges, and universities, etc.), health (e.g., outpatient clinics, hospitals, nursing homes, etc.) and related agencies. Graduates will be able to apply their skills in school counseling, clinical practice, administration, assessment, and research as well as to produce knowledge, to be leaders in relation

to policy development and implementation, and to work in independent practice.

With the help of a faculty advisor, students register for required and elective courses, relevant to their special needs and career objectives. Depending on their areas of interest and levels of training, graduates have found employment in colleges, adult education centers, industry, various health centers, and community and government agencies.

Students in the program are expected, by the end of their training, to have the following in common (regardless of their eventual work settings):

- They are concerned with assessing, facilitating and guiding individual development. Their focus is on enhancing those conditions that further human development, and on ameliorating those that hamper it. They help individuals discover and take advantage of possibilities in the environment and in themselves. They are skilled in working with individuals from diverse ethnic, racial, cultural, and socioeconomic backgrounds.
- They are concerned with the social, situational, and psychological determinants of behavior. They use their theoretical knowledge to bring about growth in individuals and their environments. They are concerned with providing individuals and groups with experiences that will help them achieve their full potential.
- They are skilled in several modes of facilitating human development, such as short-term individual and group counseling, environmental intervention, and planned exploratory and developmental experiences. They are concerned with translating concepts and theories into strategies and programs of intervention. They not only engage in designing innovative programs and planned interventions, but they also evaluate the outcomes of such undertakings.

Special Application Requirements/Information:

An undergraduate major in psychology or one of the other social or behavioral sciences is desirable but not essential. It is expected that the personal statement which accompanies the student's application will show a realistic assessment of the student's professional interests and goals, as well as how she/he fits with the doctoral program's training objectives.

Applicants for the doctoral program are considered for fall admission only. For doctoral applicants, all admissions materials must be received by the final application deadline as advertised by the College. See the Admissions section of this bulletin for more information.

Doctoral Program Applications:

Doctoral applicants must submit all credentials, along with their scores on the Graduate Record Examination General (Aptitude) Test by the application deadline. Doctoral applicants are also required to submit a copy of a recently completed paper on a topic of interest to them. This may be, but does not have to be, a paper submitted to satisfy course requirements. Admissions decisions are made once a year. All admissions materials must be received by the final deadline. See the Admissions section of this bulletin for more information.

Although admission to the Ph.D. program requires final acceptance by the Columbia University Graduate School of Arts and Sciences, as well as Teachers College, the administrative details for this process are managed via the Teachers College Admissions Office. Applicants should not submit an application to the Graduate School of Arts and Sciences. The Graduate School of Arts and Sciences requires that applicants have a Bachelor of Arts degree with 60 points of liberal arts credit.

Preference is given to candidates with excellent verbal and quantitative skills whose transcripts, references, performance in an admissions interview, and previous work experience suggest that they have the potential to make a significant contribution to theory, research, practice, or policy-making.

Experience has shown that the doctoral program may not be the most appropriate program of study for students who wish to become psychotherapists. Applicants who are so motivated are advised to seek admission to the Ed.M. program in Psychological Counseling or to a different doctoral program in professional psychology.

Degree Requirements:

The program of study that follows is described in terms of full-time study. Some of the courses may be taken on a part-time basis. However, full-time study after the first 30 applicable credits is required unless the student can present persuasive evidence that his or her living and working circumstances have not prevented and will not prevent him/her from taking full advantage of the College's resources. Certain essential subjects and practica are offered only in the morning and early afternoon hours.

The doctorate is granted after successful completion of a minimum of 90 points of planned, sequential study beyond the bachelor's degree, of which at least 60 points must be taken at Teachers College. The doctoral program is accredited by the American Psychological Association and requires at least five years, including the equivalent of four years of academic study beyond the bachelor's degree and one calendar year of internship.

Please note that upon admission to the Ph.D. program in Counseling Psychology, students will receive a Doctoral Student Handbook for the Ph.D. program in Counseling Psychology which will provide updated policy, program features, and requirements. The program of study leading to the doctorate in Counseling Psychology is guided by criteria adopted by the American Psychological Association for accredited programs in professional psychology.

The course of studies includes: scientific and professional ethics and standards; psychological measurement, statistics and research design and methodology; knowledge and understanding of: (a) history and systems of psychology, (b) the biological basis of behavior, (c) the cognitive-affective bases of behavior, (d) the social bases of behavior (e.g., social psychology), and (e) individual behavior (e.g., personality theory, human development), intervention strategies and methods of inquiry, and preparation to undertake a doctoral dissertation.

In developing the necessary mastery of these areas, the student is expected to be attentive to the historical roots of counseling psychology, i.e., the study of individual differences, the vocational guidance movement and the mental health movement. Similarly, she or he is expected to be prepared for the probable future of counseling psychology in the areas of expertise represented by the faculty, especially the influence of social and cultural systems (home, family, workplace, and environment) on human development and change.

In addition to core requirements, courses in specific and specialized areas of counseling psychology are available. Courses in the department are supplemented by appropriate offerings in other programs and departments at Teachers College and Columbia University.

Please note that satisfactory performance in the program is defined as no incomplete grades and no courses in which the grade earned is lower than B can be considered. Academic dishonesty and unethical behavior may be grounds for immediate dismissal from the program (master's or doctoral). Specific information regarding curriculum requirements

are contained in the Doctoral Student Handbook. In addition to coursework, a number of other academic experiences are required.

Doctoral Certification

Candidacy as a doctoral student expires after a certain number of years. Ph.D. candidates must complete all degree requirements within seven years of first entering the program (six years if they have an applicable master's degree or 30 points of advanced standing prior to doctoral admission).

Counseling Psychology students do not become official candidates for the degree of Doctor of Philosophy until they: (1) pass an interdepartmental and college wide examination on research methods and design, (2) submit a scholarly review of research on a psychological topic of particular interest to them, and (3) pass a program certification comprehensive exam. In addition, they must satisfy all other requirements for certification prescribed by the Office of Doctoral Studies (see the bulletins issued by that office). Students who fail to take the certification examination at the appropriate point in their studies are subject to certain penalties. To avoid these penalties, the certification examination must be taken no later than the third year in the program. (See the Doctoral Student Handbook for more information).

The Program Certification and Comprehensive Exam

The Certification and Comprehensive Exam will have two components: (a) a scholarly paper involving a comprehensive and integrative review of the literature in a topic chosen by the student in consultation with his or her advisor, and (b) a written exam covering several areas in counseling psychology. Cultural issues will be infused in the content questions on the exam. Also, there are progress evaluations done annually to facilitate students timely completion of the Ph.D. degree (See Doctoral Student Handbook for more information).

Externship

This year-long placement in a field-setting for clinical experience is required for doctoral students. Students petition to be placed into a supervised two-day-a-week training site and see individual and group clients. For students to be eligible for externship they need to have completed at least two years of coursework and at least one and a half years of practicum.

Internship

For doctoral students only. Supervised experience in approved and appropriate agencies, institutions, and establishments. Students are

required to petition faculty for internship training and must be approved to apply for internship. Students must have completed all coursework during the academic year in which they are applying for internship. Students must have passed all certification and comprehensive examinations as well as have an approved dissertation proposal.

The Dissertation

For most doctoral students, the completion of course requirements presents few problems. Successful completion of a dissertation is usually less easily managed. Unless carefully planned in advance, it can prove a difficult hurdle. Accordingly, the program has several built-in features designed to facilitate the formulation and successful execution of an acceptable dissertation proposal and assistance in completing the dissertation. These include the completion of a research competence project, the Dissertation Seminar course, and a Review of Research course.

COURSES:

Courses at the 4000-level do not usually require permission of the instructor and are open to majors as well as non-majors. Many 5000-level courses also are open to non-majors with appropriate background; 6000-level courses are usually limited to majors with advanced standing in the program. See listings below for prerequisites and limitations on enrollment. In addition to the courses listed below, students should consult the offerings of other psychology programs in this catalog.

CCPJ 4061. Principles and practices of vocational rehabilitation (2-3)

Faculty. History and legislation, principles, settings, major issues. The counselor's role in the rehabilitation program.

CCPJ 4062. Medical aspects of disabilities and rehabilitation (2-3)

Faculty. Limiting aspects of the major physical and emotional disabilities. Understanding and using medical knowledge in rehabilitation counseling.

CCPJ 4064. Theories of counseling (3)

Faculty. Approaches to counseling; theories and research findings; educational, vocational, and personal counseling; typical problems; illustrative cases.

CCPJ 4065. Career development of women (2-3)

Faculty. Applicability of existing theories of vocational choice and adjustment to the career development of women. New and emerging concepts, theories, and research findings. Psychological, sociological, and economic factors which facilitate or impede the career development of women.

CCPJ 4068. Counseling women (2-3)
Faculty. Emphasis on the factors that influence the familial and intrapsychic issues of women. The integration of theories provides a framework for understanding the implications of women's development for counseling and psychotherapy.

CCPJ 4160. School counseling for children and adolescents (3)
Faculty. Principles and practices in the guidance of children and adolescents examined from a multidisciplinary and multicultural perspective with special emphasis on facilitating developmental processes of school, family, and community contexts. The role of the Guidance Counselor in developing preventive and rehabilitative interventions in urban and suburban schools/communities will be considered. Special fee: \$15.

CCPJ 4165. Consultation in community agencies and resources (2-3)
Faculty. Community services and programs in family and personal counseling, health and child care, mental health, career counseling, job placement, and service to the aged.

CCPJ 4166. Current issues in gerontology (2-3)
Faculty. Current and emerging emphases in theory, research, and practice. Registration not limited to one term. Topics are announced in the preliminary and final course schedules distributed each semester.

CCPJ 4560. Professional and ethical issues in psychological counseling (3)
Faculty. Professional orientation for Ed.M. students in psychological counseling. Ethics and professional issues; employment opportunities and work settings (masters only).

CCPJ 4873. The Winter Roundtable on cultural psychology and education (1)
Faculty. An Annual National Conference where top leaders in education and psychology share their expertise.

CCPJ 5020. Racism and racial identity in psychology and education (3)
Faculty. A review of the debate on the influence of race and racism on education, mental health, and other social sciences. Introduction of current theoretical and research developments which explore the influence and role of racial identity (black and white) in individual development and professional practice.

CCPJ 5025. Group counseling (3)
Faculty. Prerequisite: Admission into the Ed.M. program in Psychological Counseling or Ph.D. program in Counseling Psychology; CCPJ 4064, CCPJ 5371. Students will explore the functions of group counseling in meeting client needs. Emphasis will be placed on theory and principles of group process, and on the development of group skills through participation in class role-plays and in a group counseling experience. Attention to the practice of effective group leadership will also be addressed.

CCPJ 5060. Assessment in counseling psychology (2-3)
Faculty. The course is designed to provide an overview of the basic principles, theories, issues and practices in the field of psychological testing. Tests of both cognitive and personality functioning will be included, with emphasis on identification of both problems and strengths.

CCPJ 5061. Assessment in counseling psychology (1-3)
Faculty. Open only to doctoral students in Counseling Psychology. Students will explore a range of contemporary issues in testing and will also receive supervised testing experience in a hospital or clinic. This course is offered in the spring only for the students who have completed CCPJ 5060.

CCPJ 5062. Career counseling and development (3)
Faculty. General concepts of career development and methods of assessment in career counseling. This course also highlights various issues related to the career development of diverse client populations in light of contemporary socio-political phenomena. Materials fee: \$40.

CCPJ 5063. Psychological and cultural aspects of disability and rehabilitation (2-3)
Faculty. Personality theory and physical disabilities. Personality and environmental variables in the adjustment and rehabilitation process.

CCPJ 5064. Marriage and family therapy: Theory and practice (3)
Faculty. Open to majors in counseling and clinical psychology and to others with appropriate backgrounds. The course focuses on the relationship between self and system. Integrative theory models based on systemic thinking are explored. Family systems approaches relevant to working with individual adults, children, couples and families are studied. Illustrative cases are presented and discussed.

CCPJ 5065. Psychology of the undergraduate: Issues for counseling and psychology (3)
Faculty. Theory and research on the psychological development of women and men in college. Focus on intellectual, psychosocial, moral, and vocational development with attention to the needs of special student groups, and to the campus context and climate. Institutional structures and responses. Issues for counseling and education.

CCPJ 5161. Counseling and normal aging (2-3)
Faculty. Exploration of factors impacting on psychological treatment for normative problems of later adulthood, such as physical illness and retirement, and survey of interventions designed to address these problems.

CCPJ 5162. Counseling and psychopathology in older persons (2-3)
Faculty. Exploration of factors impacting on psychological treatment of serious psychological dysfunctioning in later life, such as senile dementia and clinical depression, and survey of interventions designed to address these problems.

CCPJ 5164. Multicultural counseling and psychology (3)
Faculty. Introduces students to a range of approaches used in psychology and other disciplines for developing therapeutic interventions across diverse racial, cultural and linguistic groups. Examination of culturally indigenous perspectives of and approaches to mental health and healing. Introduction to culturally based counseling methods.

CCPJ 5165. Racial-cultural counseling laboratory (4)
Faculty. Permission and application required. Prerequisites: Admission into the Ed.M. program in Psychological Counseling or Ph.D. program in Counseling Psychology; CCPJ 4064, CCPJ 5371, CCPJ 5025 and CCPJ 5020 or CCPJ 5164. An advanced experiential skill oriented, and didactic course with limited enrollment (30) intended to provide insights into the racial, social and cultural factors in the development of relationships in counseling. The course uses a minimum competence model focused on self-exploration and the use of counseling skills.

Relevant Courses in Other Departments Taught by Counseling Faculty

HUDK 5122. Psychological factors in later life (3)
Faculty. See the Department of Human Development for course description.

ITSF 5123. School counseling for the bilingual/bicultural child and family (3)
Faculty. See the Department of International and Transcultural Studies for course description.

Fieldwork and Internships

CCPJ 5260. Fieldwork in psychological counseling and rehabilitation (2-4)
Faculty. Limited to second-year students in Ed.M. program in Psychological Counseling. Required: Written application by the last Wednesday in September for spring and summer and by the first Wednesday in February for fall and permission of the instructor. Prerequisites: CCPJ 4064, CCPJ 5025, CCPJ 5062, CCPJ 5371; and either HUDK 4022, 4023, 4024 or HUDK 5029; or approved substitutes. Supervised experience in various types of social agencies, rehabilitation agencies, career counseling centers, business establishments, educational institutions, and facilities serving the elderly. Normally a minimum of

two semesters is required at 2 points per term. Additional points of credit may be added only with the approval of the instructor.

CCPJ 5263. Supervised fieldwork in elementary school counseling (2-4)

Faculty. Limited to second-year students in Ed.M. program in Psychological Counseling specializing in elementary guidance. Required: Written application by the last Wednesday in September for spring and summer and by the first Wednesday in February for fall and permission of the instructor. Prerequisites: CCPJ 4064, CCPJ 5025, CCPJ 5062, CCPJ 5371; and either HUDK 4022, 4023, 4024 or HUDK 5029 or approved substitutes. Normally, a minimum of two semesters is required at 2 points per term. Additional points of credit may be added only with the approval of the instructor. Special fee: \$20.

CCPJ 5265. Supervised fieldwork in secondary school counseling (2-4)

Faculty. Limited to second-year students in Ed.M. program in Psychological Counseling specializing in secondary guidance. Required: Written application by the last Wednesday in September for spring and summer and by the first Wednesday in February for fall and permission of the instructor. Prerequisites: CCPJ 4064, CCPJ 5025, CCPJ 5062, CCPJ 5371; and either HUDK 4022, 4023, 4024 or HUDK 5029; or approved substitutes. Normally, a minimum of two semesters is required at 2 points per term. Additional points of credit may be added only with the approval of the instructor. Special fee: \$20.

CCPJ 6260. Advanced fieldwork (2-6)

Faculty. Permission required. Limited to advanced students in the Ed.M. program in Psychological Counseling who have completed the regular fieldwork sequence in their area of concentration. Registration not limited to one semester.

CCPJ 6460. Internship in counseling psychology (0-6)

Faculty. Permission required. For doctoral students in counseling psychology only. Supervised experience in approved and appropriate agencies, institutions, and establishments. Students are required to petition faculty for internship training to be approved to apply for internship. Students must have completed all coursework during the academic year in which they are applying for internship. Students would have to have passed all certification and comprehensive examinations as well as to have an approved dissertation proposal.

Practica

CCPJ 5360. Practicum in career and personal counseling (4)

Faculty. Limited enrollment. Required: written application by June 1 for either semester of the next academic year, permission of the instructor, and concurrent registration for CCPX 5630. Prerequisites: CCPJ 4064, CCPJ 5062,

CCPJ 5371, CCPJ 5025; and either HUDK 4022, 4023, 4024 or HUDK 5029 or their equivalents. Limited to second-year students (30 or more points) admitted to Ed.M. program in Psychological Counseling or doctoral students in counseling psychology. Supervised practice in vocational appraisal and short-term educational and personal/career counseling. Students work with clients of the Center for Psychological Services. Special fee: \$115.

CCPJ 5364. Advanced practicum in multicultural counseling and psychotherapy (1-2)

Faculty. Concurrent registration for CCPX 5630. Course will involve a weekly seminar, client assignments with individual supervision, and discussion of culturally relevant clinical interviews. Prerequisites: CCPJ 4064, CCPJ 5025, CCPJ 5062, CCPJ 5371, and HUDK 4022 or HUDK 4023 or HUDK 4024. Open only to doctoral students in counseling psychology.

CCPJ 5368. Supervision and teaching of counseling (0-2)

Faculty. Permission required. Prerequisite: Successful completion of appropriate practica in individual and/or group counseling. Experience in practicum supervision and related teaching activities under the guidance of a faculty member. Enrollment not limited to one term.

CCPJ 5371. Foundations of counseling (3)

Faculty. Permission required. Limited enrollment. Prerequisite: For majors section, admission into the Ed.M. program in Psychological Counseling or Ph.D. program in Counseling Psychology, CCPJ 4064 completed or taken concurrently; for non-majors section, CCPJ 4064 recommended but not required. A laboratory experience for counselors and others in the helping professions. Practice in clarifying, understanding, and responding to personal communications. Graduated exercises and videotapes are used to develop counseling and interviewing skills, and desirable counselor attitudes. Special fee: \$20.

***CCPJ 6330. Basic practicum in individual counseling and psychotherapy (4)**

Faculty. Open only to doctoral students in counseling psychology. Permission required and enrollment limited. Individual work with clients under supervision on a range of issues and problems. Personal, social, relationship, educational and vocational adjustment and developmental focus.

CCPJ 6350. Externship in counseling psychology (0-3)

Faculty. Year-long placement in a field-setting for clinical experience. (Required for doctoral students). Students petition to be placed into a supervised 2-day a week training site and see individual and group counselors. To apply students must complete practicum sequence, pass certification/comprehensive examinations, and have completed most course work. For students to be eligible for externship they need

to have completed at least two years of coursework and at least one and a half years of practicum. Externships involve students applying to affiliated programs (i.e., institutions and organizations with which we have established affiliated agreements). We require students to be on site for at least two days a week for eight to ten months, that the students be supervised by a licensed psychologist and that the student be trained in individual and group modes of service delivery.

***CCPJ 6360. Practice in psychological counseling (4 points each for fall and spring)**

Faculty. Required: permission of the instructor, and concurrent registration for CCPX 5630. For advanced doctoral candidates in counseling psychology. Course is a year long seminar for second year doctoral students. It involves a weekly seminar, client assignments with individual supervision, and exposure to a range of theoretical approaches to the clinical/counseling interview. Students will engage in short-term counseling of persons with personal, social, and educational problems in the Center for Educational Psychological Services. Students register for 4 points each term.

CCPJ 6362. Group practicum (3)

Faculty. Permission required. Students must submit written application by the midterm date of the preceding semester. Limited to advanced students with appropriate backgrounds in group work. Students will practice group counseling skills in selective settings.

CCPJ 6363. Advanced group and family systems practicum (2)

Faculty. Permission required. Prerequisites: CCPJ 5025. (Year Course). Advanced group supervision to provide service to clients in the Center for Educational Psychological Services and/or outside agencies.

CCPJ 6368. Advanced supervision and teaching of counseling (0-2)

Faculty. Permission required. Supervision and related teaching activities for advanced doctoral students under the guidance of a faculty member. Registration not limited to one term.

** Students must register for CCPX 6335/6336 (1 point) in the summer for year long commitments.*

Seminars

CCPJ 5560. Review of research in counseling psychology (3)

Faculty. Required of and limited to doctoral candidates in counseling psychology. Exploration of theoretical and methodological approaches in counseling psychology.

CCPJ 5563. Special topics and issues in counseling psychology (1-3)

Faculty. New and emerging developments, practices, and concerns in the field are exam-

ined and evaluated. Topics are announced in the schedule of classes, that is distributed each semester. Registration not limited to one term.

CCPJ 6560. Advanced professional issues (0-1)

Faculty. Students will familiarize themselves with a range of professional issues that affect their learning and development as counseling psychologists as well as having the opportunity to explore topics not currently available in the curriculum. Limited to doctoral students in psychology.

CCPJ 6569. Professional ethics and standards in psychology (3)

Faculty. Ethics and standards of psychological practice and research. Limited to doctoral students in psychology. Others by special permission.

CCPJ 6572-CCPJ 6579. Research practicum in counseling psychology

Faculty. Permission of instructor required. Students participate in ongoing research under the direction of a faculty member. Participation includes formulation of hypotheses, identification of appropriate variables and measures, data collection and analysis, and preparation of research reports. Students register for two consecutive terms.

- **CCPJ 6572. Multicultural competencies (1-3)**
Professor Sue.
- **CCPJ 6573. Cross cultural research (2-3)**
Professor Smith.
- **CCPJ 6574. Multicultural perspectives on social attitudes, identity, and development (2-3)**
Professor Miville.
- **CCPJ 6575. Research models and procedures with racial/cultural emphases (2-3)**
Professor Carter.
- **CCPJ 6576. Prevention, multicultural training, spirituality and counseling (0-1)**
Faculty.
- **CCPJ 6577. Psychological interventions with older persons (2-3)**
Faculty.
- **CCPJ 6578. Research practicum psychology undergrad minor (2-3)**
Professor Constantine.
- **CCPJ 6579. Research practicum identity and intimacy (2-3)**
Faculty.

CCPJ 7502. Dissertation seminar (1-3)
Faculty. Permission required. Prerequisite: CCPJ 5560 and CCPJ 6572-CCPJ 6579. An advanced research course designed to facilitate the development of doctoral dissertations and presentation of plans for approval at all steps in the process. Required of all doctoral students before or after an approved proposal. Registration limited to two terms. For requirements, see section in catalog on Continuous Registration for Ed.D./Ph.D. degrees.

CCPJ 7572. Advanced research practicum in counseling psychology (0)

Faculty. Permission required. Prerequisite: CCPJ 6572-79. This course is a continuation of CCPJ 6572-79 and is only open to students who have completed two semesters of the prerequisite.

Independent Study and Research

Students may register for intensive individual study of a topic of special interest. Registration in independent study is by permission of the instructor under whose guidance the work will be undertaken. Credit may range from 1 to 3 points each term except for CCPJ 8900 (Dissertation advisement); and registration is not limited to one term. Hours for individual conferences are to be arranged.

CCPJ 4902. Research and independent study in psychological counseling (1-3)

CCPJ 6902. Advanced research and independent study in counseling psychology (1-3)

CCPJ 8900. Dissertation advisement (0)
Faculty. Individual advisement on doctoral dissertation. Fee to equal 3 points at current tuition rate of each term.

PSYCHOLOGICAL COUNSELING

Program Coordinator:
Professor Marie L. Miville

Program Office: (212) 678-3397
Website: www.tc.edu/ccp/CounPsych

Degrees Offered:

PSYCHOLOGICAL COUNSELING-
MENTAL HEALTH COUNSELING (COUM)
Master of Education (Ed.M.)

PSYCHOLOGICAL COUNSELING-
SCHOOL COUNSELOR (COUS)

Master of Education (Ed.M.)
Master of Arts (M.A.)- *en passant*

PSYCHOLOGICAL COUNSELING
(COUP)

Master of Education (Ed.M.)
Master of Arts (M.A.)- *en passant*

Program Description:

The Program in Psychological Counseling is dedicated to the preparation of psychological counselors who facilitate the normal and optimal development of individuals, groups, and organizations that is culturally relevant and psychologically appropriate across the lifespan. Our students are taught to use strategies of prevention, intervention, and remediation to assist others in developing effective coping skills and responses to their environments. (See Psychological Counseling program handbook for more information.)

The objectives of the program are to prepare students to:

- 1) Be self-aware, reflective and sensitive to social constructions, and issues related to identity group membership, and to participate in a variety of settings with diverse populations;
- 2) Intervene in appropriate arenas through their commitment to education, evaluation, research, and program development;
- 3) Focus on the development of individuals and groups, their educations and careers, assets and strengths, the importance of person-environment interactions, psycho-education and preventive needs, as well as their pathologies;
- 4) Integrate theory, practice, and research; and
- 5) Develop identities as ethical counselors who are socialized into the profession and contribute to the discipline and to society. Students are expected to adhere to ethical and professional standards of practice and conduct. Academic dishonesty and unethical behavior may be grounds for immediate dismissal from the program (masters or doctoral). These competencies prepare students to work in a variety

of settings with emphasis on educational (e.g., schools, colleges, and universities, etc.), health (e.g., outpatient clinics, hospitals, nursing homes, etc.) and related agencies. In roles as psychological counselors, master's graduates will be able to apply their skills in school counseling, clinical practice, administration, assessment, and research.

With the help of a faculty advisor, students register for required and elective courses, relevant to their special needs and career objectives. Depending on their areas of interest and levels of training, graduates have found employment in colleges, adult education centers, industry, various health centers, and community and government agencies.

Students in the program are expected, by the end of their training, to have the following in common (regardless of their eventual work settings):

- They are concerned with assessing, facilitating and guiding individual development. Their focus is on enhancing those conditions which further human development, and on ameliorating those that hamper it. They help individuals discover and take advantage of possibilities in the environment and in themselves. They are skilled in working with individuals from diverse ethnic, racial, cultural, and socioeconomic backgrounds.
- They are concerned with the social, situational, and psychological determinants of behavior. They use their theoretical knowledge to bring about growth in individuals and their environments. They are concerned with providing individuals and groups with experiences that will help them achieve their full potential.
- They are skilled in several modes of facilitating human development, such as short-term individual and group counseling, environmental intervention, and planned exploratory and developmental experiences. They are concerned with translating concepts and theories into strategies and programs of intervention. They not only engage in designing innovative programs and planned interventions, they also evaluate the outcomes of such undertakings.

Special Application Requirements/Information:

An undergraduate major in psychology or one of the other social or behavioral sciences is desirable, but not essential. It is expected that the personal statement which accompanies the student's application will show a realistic assessment of the student's professional interests and goals, as well as how she/he fits with the master's program's training objectives.

Applicants for the master's program are considered for fall and spring admission. For masters applicants, all admissions materials must be received by the application deadlines as advertised by the College. See the Admissions section of this bulletin for more information. Please contact the Admissions Office for further information about admission to the Ed.M. program.

Degree Requirements:

The Ed.M. is granted after successful completion of a special project and 60 points of planned, sequential study beyond the bachelor's degree, of which at least 48 points must be taken at Teachers College. Approval of transfer credits to the Ed.M. program must be conducted upon admission into the program; transfer credits will not be accepted thereafter. The Ed.M. degree could lead to the doctorate at Teachers College and elsewhere, but usually with some loss of time and credits because of differences in emphases between master's and doctoral programs. Students who apply to the program during or after taking classes at Teachers College as a non-matriculated student can transfer up to 9 points (with a maximum of 8 points in the major) if accepted as a matriculated degree student. Additional information may be found in the Master's Student Handbook.

School counseling is one of several areas of specialization within the Ed.M. program in Psychological Counseling. It is a specialty that allows students to develop appropriate skills to deliver services that are specific to school settings, in addition to learning the essential functions generally found in the counseling profession.

A graduate of this specialization is eligible for provisional certification as a School Counselor in New York State after completing the program, including a series of specified courses. Consult the Master's Student Handbook for more information about the School Counseling Specialization.

For permanent certification, New York State requires two years of employment as a school counselor and 30 additional credits of graduate work. The credits from the Ed.M. beyond the M.A. will be applied toward the 30. Students planning to obtain New York State Certification in School Counseling use the *en passant* M.A. to apply for provisional certification. Students should complete the application for certification upon graduation from the M.A. program. Similarly, students can become certified as Rehabilitation Counselors by completing a series of specified courses, three to four years of post-master's work experience in

an appropriate setting, and successful performance on an examination sponsored by the Commission on Rehabilitation Counselor Certification (CRCC). Consult the Master's Student Handbook for more information about Rehabilitation counseling specialization.

In 2005, Teachers College received approval from New York State to offer a License-Qualifying Mental Health Counseling Program. Along with completion of required coursework, students can become eligible for licensure when they complete 3000 hours of post-master's supervised experience in the practice of mental health counseling and pass a national examination. For information regarding licensure, please contact the Office of the Professions, New York State Education Department (<http://www.op.nysed.gov/mhp.ht>).

Required courses often are scheduled in the afternoon and evening, so it is possible for students with flexible schedules to attend on a part time basis and complete the program; however, it should be noted that at times, required courses may be offered during the day and students must be prepared to make needed accommodations. Full-time students generally complete the program in about two years. The length of program completion for part-time students varies with the number of points in which they enroll each semester.

In addition to required core courses, students will be expected to select electives from the various areas of psychology and other appropriate disciplines that will provide breadth and depth to their preparation as counselors. Consult the Master's Student Handbook for further information about Ed.M. program requirements.

A special project is required in addition to the 60 points of course work. Students should plan to complete their project in the same semester that they apply for the Ed.M. degree.

The Comprehensive Exam, which is a mandatory requirement for obtaining the *en passant* M.A., is generally taken in the semester in which 45 credits are completed.

COURSES:

Please refer to course descriptions listed under Counseling Psychology.

PSYCHOLOGY IN EDUCATION

Program Coordinator:
Professor Elizabeth Midllarsky

Program Office: (212) 678-3267
Email: em142@columbia.edu
Website: www.tc.edu/ccp/psyched/proginfo.asp

Degrees Offered: Two Tracks

GENERAL PSYCHOLOGY (PSYG)

Master of Arts (M.A.)

PERSONALITY AND PSYCHOPATHOLOGY (PSYA)

Master of Arts (M.A.)

Program Description:

The Personality and Psychopathology track aims to give students introductory training at the graduate level in personality and psychopathology, research methods in psychology, psychological perspectives on social contexts and social problems, and theories of psychotherapy. It includes clinical course work, and opportunities to gain experience in relevant fieldwork and research, both inside and outside the classroom. The General Track is designed to provide students with a broad exposure to clinical psychology and to other areas of psychology that may be of interest to them.

Graduates of these academic M.A. programs are not trained for the independent practice of counseling psychotherapy or psychological assessment. However, with a Master of Arts degree, graduates may find employment in research centers, social service agencies, community colleges, and hospitals. Completion of the M.A. degree does not guarantee admission to a doctoral program, here or elsewhere, but outstanding students are likely to be more attractive candidates.

Special Application Requirements/Information:

At least one of the two required letters should be an academic reference. The GREs are recommended but not required.

Applications are considered for fall admission. All admissions materials must be received by the early or final deadlines as advertised by the College. For information on application deadlines, see the Admissions section of this bulletin.

Degree Requirements:

The program for the Master of Arts (M.A.) degree in Psychology in Education: Personality and Psychopathology requires 36 points of coursework and a special project. The program is built around a 22 point core of courses in the Clinical Psychology program (CCPX). Degree requirements may be completed on a full-time basis in a calendar year (two semesters plus one or two summer session at the end), one year and one semester, or the equivalent in part-time study. Many students prefer to remain in the M.A. program for more than one academic year.

The program for the Master of Arts (M.A.) degree in Psychology in Education: General Psychology requires 36 points, at least 18 of which must be taken in the program in Clinical Psychology (CCPX). A special project is also required. This program may be completed in a calendar year (two semesters plus one summer at the end), one year and one semester, or the equivalent in part-time study. As in the case of the personality and psychopathology track, many students prefer to remain in the M.A. program for more than one academic year.

In addition to the courses taken within the Program in Clinical Psychology, all M.A. students must take at least three Teachers College courses outside the department. Each of these courses should be taken for 2 or 3 points.

Transfer credits from courses taken elsewhere are not accepted toward any M.A. program at Teachers College.

All students matriculating in the M.A. Program are given a copy of the Student Handbook for the specific academic year in which they matriculate. The Handbook outlines all program requirements including curriculum and guidelines for the special project. The basic curriculum includes:

The Curriculum:

GENERAL PSYCHOLOGY TRACK

I. Required Courses (18 points total):

- Students may take 18 points of any master's-level (typically 4000- and 5000-level) courses in the Program in Clinical Psychology.
- Students are required to complete a special project.
- Certain classes may be restricted to doctoral students only. Please refer to the course schedule to determine which courses are open to master's students.

II. Electives (18 points total):

* To satisfy the College breadth requirement, students must complete at least three Teachers College courses (a course for this purpose is one in which a minimum of 2 points is earned) outside the Department of Counseling and Clinical Psychology. The remaining points may be taken as electives either in or outside of the department.

The Curriculum:

PERSONALITY AND PSYCHOPATHOLOGY TRACK

I. Required Courses (22 points total):

A. Adult Psychology

- CCPX 5032 Adult psychopathology (3)

B. Developmental Psychology

- CCPX 5040 Development and psychopathology: Atypical contexts and populations (3)
or
- CCPX 5034 Child psychopathology (3)

C. Psychotherapeutic Approaches/ Psychological Intervention

- CCPX 4037 Introduction to cognitive behavior therapy (3)
or
- CCPX 4038 Comparative psychotherapies (3)
or
- CCPX 5045 Psychotherapy, religious diversity, and spirituality (3)
Spring

D. Social Psychology

- CCPX 4010 Social problems for clinical psychologists. (3)
Fall
or
- CCPX 4060 The psychology of loss and trauma (3)

E. Basic Processes in Applied Psychology (Any of these may be taken twice)

- CCPX 4000 Introduction to applied psychology (3)
or
- CCPX 4030 Psychology of adjustment (3)
or
- CCPX 4126 Mother-child matrix (3)
or
- CCPX 5546 Research perspectives on critical social problems (3)

F. One or more of the following

- CCPX 4120 Psychotherapy through fiction and film (3)
or
- CCPX 4125 Women and mental health (3)
or
- CCPX 4150 Introduction to forensic psychology (3)
or
- CCPX 4230 Fieldwork in clinical psychology (3)
or
- CCPX 5533 Research methods in clinical psychology

II. Breadth requirement- 3 out-of-department each requiring 2-3 points (1 point courses do not count towards the breadth requirement).

The following courses are recommended:

A. Research Methods

- HUD 4120 Methods of empirical research (2-3)
- ORLJ 4009 Understanding behavioral research (2-3)

B. Statistics

- HUDM 4120 Basic concepts in statistics (3)
- HUDM 4122 Probability and statistical inference (3)
- HUDM 5122 Applied regression analysis (3)

C. Miscellaneous

- BBSN 5033 Human clinical neuropsychology (3)
- HBSS 4110 Health promotion for children and adolescents (3)
- HBSS 4113 Human sexuality education (3)
- HBSS 4115 Health promotion for aging adults (3)
- HBSS 4123 Violence and its prevention (3)
- HBSS 4130 Alcohol and health (2-3)

III. Electives

Any remaining points may be taken in electives, either in or outside of the department. The degree requirements for both tracks within the M.A. program may be completed on a full-time basis in a calendar year, although many students elect to meet the requirements over a longer period of time.

Be sure to consult with the Program Coordinator or the M.A. Program Assistants about course selection, and about the special project.

CCPX COURSES:

Please refer to course descriptions listed under Clinical Psychology.



Curriculum and Teaching

CHAIR: Professor Celia Genishi
FAX: (212) 678-3237

LOCATION: 306 Zankel

TELEPHONE NUMBER: (212) 678-3765
WEBSITE: www.tc.edu/C&T

PROGRAMS:

CURRICULUM AND TEACHING	83
EARLY CHILDHOOD	84
Early Childhood Education	
Early Childhood Special Education	
ELEMENTARY INCLUSIVE EDUCATION	87
ELEMENTARY INCLUSIVE EDUCATION AND TEACHING STUDENTS WITH DISABILITIES	88
GIFTED EDUCATION	89
LITERACY SPECIALIST	89

DEPARTMENTAL MISSION:

The Department of Curriculum and Teaching, established in 1938, was the first department in the U.S. devoted to the scholarly study of problems of curriculum and teaching across all subjects and all levels of schooling, from early childhood through the education of teachers and supervisors. Broad questions about the nature, purpose, and design of curriculum and about the theory and practice of teaching remain at the core of all department programs. Addressing these questions in contemporary times calls for critical analyses of the ways in which curriculum, teaching, and schooling contribute to social inequalities, and a commitment to educating for social justice. Our location in New York City compels us to focus intensely on the lives of children and youth who attend under-resourced schools and face complex challenges in urban centers, but this focus does not exclude attention to problems of teaching and curriculum in suburban and rural settings as well as international contexts. Across all our programs, the preparation of teachers, educational leaders, teacher educators, and educational researchers is designed to provide them with the intellectual tools needed to re-imagine schools and other educational settings. We aim to prepare the next generation of outstanding educators who have broad repertoires of knowledge, practices and dispositions that enable all children, including those who have acquired labels, to gain access to and succeed with the kind of education that historically has been reserved for children of privilege. Teacher inquiry, critical perspectives, knowledge of content and pedagogy, a curricular stance, and the interrelationship of theory and practice are also woven throughout our certification and our advanced programs.

Typical positions for which students are prepared include:

- Teacher or supervisor of:
 - infancy or early childhood education
 - early childhood special education
 - elementary education
 - secondary education
 - students with disabilities
 - gifted education
 - literacy
- Director of:
 - child-care center
 - community or government-based organization or agency
 - infant and parent center
 - early childhood program
 - literacy
- College teacher in undergraduate or graduate programs specializing in:
 - infancy or early childhood education
 - early childhood special education
 - early childhood policy
 - elementary or secondary education
 - teaching students with disabilities
 - gifted education
 - curriculum development
 - curriculum studies
 - literacy education
 - educational leadership and school change
 - teacher education
 - urban and multicultural education
- Administrator (such as assistant superintendent, consultant, coordinator, director) in charge of:
 - curriculum and instruction
 - curriculum research
 - professional development
 - gifted education
 - language arts
- Teacher-leader in programs for learners from infancy to adulthood
- Consultant or educational specialist in a school or non-school agency

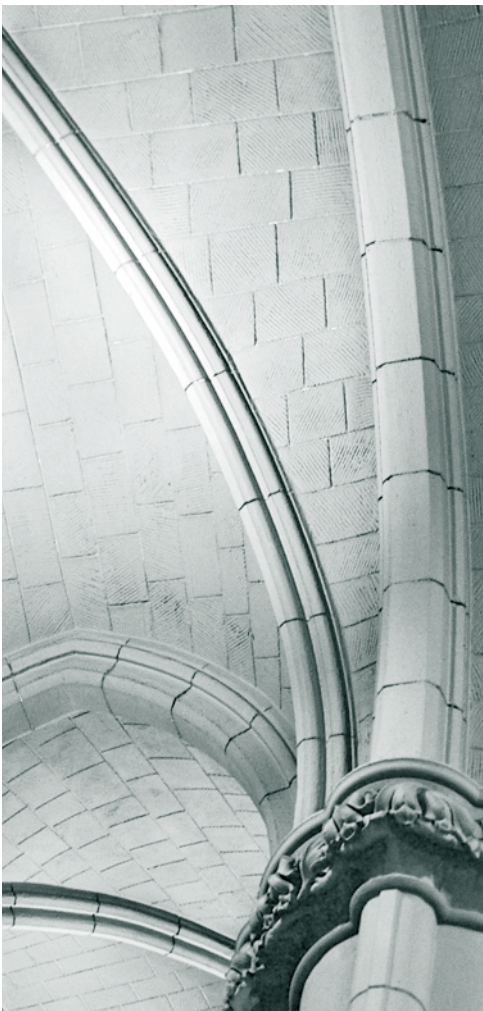

FACULTY:

PROFESSORS:

James H. Borland
(Gifted Education)
Lucy McCormick Calkins
(Curriculum and Teaching,
Literacy Education)
Celia Genishi (Early Childhood Education)
A. Lin Goodwin (Teacher Education)
Sharon Lynn Kagan
(Early Childhood Education)
Nancy Lesko (Curriculum and Teaching)
Frances Schoonmaker-
on leave Spring 2008
(Curriculum and Teaching)
Leslie R. Williams
(Early Childhood Education)
Karen Zumwalt (Curriculum and Teaching)

ADJUNCT PROFESSORS:

Lyn Corno (Curriculum and Teaching)
Beatrice Fennimore
(Early Childhood Education)
Tom Sobol (Curriculum and Teaching)

ASSOCIATE PROFESSORS:

Thomas Hatch (Curriculum and Teaching)
Michelle Knight (Curriculum and Teaching)
Celia Oyler (Inclusive Education,
Teacher Education)
Susan L. Recchia- on sabbatical
(Early Childhood Special Education)
Marjorie Siegel- on sabbatical
(Curriculum and Teaching,
Literacy Education)
Molly Quinn (Inclusive Education,
Teacher Education)

ADJUNCT ASSOCIATE PROFESSOR:

Janet Andron Hoffman
(Early Childhood Education)
Lisa Wright (Gifted Education)

ASSISTANT PROFESSORS:

Lynne M. Bejoian (Inclusive Education,
Disability Studies in Education)
Alicia Broderick (Inclusive Education,
Disability Studies in Education)
Britt Hamre (Inclusive Education,
Teacher Education)
Sam Shreyar (Early Childhood Education)
Srikala Naraian (Inclusive Education,
Disability Studies in Education)

ADJUNCT ASSISTANT PROFESSORS:

Marcella Bullmaster-Day
(Curriculum and Teaching)
Elaine Kanas (Curriculum and Teaching)
Min Hong (Early Childhood Education)

LECTURERS:

Cathy Rikhye
(Early Childhood Special Education)
Anne Sabatini (Curriculum and Teaching)
Nancy Sall (Early Childhood
Special Education)
Monica White (Curriculum and Teaching)

INSTRUCTORS:

Lisa Beck (Early Childhood Education)
Kyla Britt (Inclusive Education)
Lisa Cederbaum
(Early Childhood Education)
Grace Enriquez (Literacy Education)
Kara Gustafson (Literacy Specialist)
Janice Knopf (Inclusive Education)
Kristin May-Galvin
(Early Childhood Special Education)
Rachel Oppenheim (Inclusive Education)
Barbaral O'Neill
(Early Childhood Special Education)
Victoria Puig
(Early Childhood Special Education)
Mary Rowe
(Teaching Students with Disabilities)
Lindsey Russo (Early Childhood Education)
Carrie Snow (Inclusive Education)
Debbie Sonu (Inclusive Education)

*For information about faculty and their scholarly
and research interests, please refer to the Faculty
section of this bulletin, or visit us at
www.tc.edu/faculty.*

GENERAL INFORMATION FOR PROGRAMS IN THE DEPARTMENT OF CURRICULUM AND TEACHING

Initial certification and professional certification programs are designed to meet New York State certification and New York City licensure requirements.

DEPARTMENTAL PROGRAM DESCRIPTIONS

MASTER OF ARTS

There are two different types of Master of Arts programs within the Department of Curriculum and Teaching: Initial Certification programs and Professional Certification programs.

With one exception, initial certification M.A. programs are designed for people with little or no teaching experience or preparation who wish to become teachers. Programs in this department leading to initial certification are: Early Childhood Education, Early Childhood Special Education, Early Childhood Education And Special Education: Dual Certification-Initial, Elementary Inclusive Education, Elementary Inclusive Education with an extension in Gifted Education, and Dual Certification in Elementary Inclusive Education and Teaching Students with Disabilities.

The Literacy Specialist Program is also an initial certification program, but is designed for people who already hold initial certification as a teacher in New York State. The Literacy Specialist Program thus enables people who are already certified teachers to add a new certification area to their professional credentials. Upon completion of the program and two years successful teaching experience, students will receive professional certification in their first certification area.

Professional Certification M.A. programs are designed for individuals who are already certified to teach in New York, or another state, and who seek a Master of Arts degree in the area of their initial certification: Elementary or Secondary Education, Gifted Education, or Teacher of Students with Disabilities. Graduates of these programs meet the formal educational requirements for professional certification in the State of New York, providing they meet the state's requirements (initial certification in the area, successful performance on state tests, and two years teaching experience).

MASTER OF EDUCATION

The Ed.M. is an advanced master's degree (between an M.A. and an Ed.D.) that offers a flexible program of study focusing on leadership in curriculum and teaching in a range of educational settings. This degree program offers students the opportunity to develop specialized understandings and a capacity for leadership in curriculum and pedagogy. Leadership is interpreted broadly in this program to include developing curricula, studying teaching, designing professional development, and engaging in action research, all with a focus on challenging inequalities and imagining new possibilities for education.

The Ed.M. is a 60 credit program, with the possibility of transferring in 30 credits from relevant graduate study. It does not lead to New York State certification as teacher or as building administrator.

Two years of teaching experience or the equivalent is a prerequisite for admission.

DOCTOR OF EDUCATION

The Department of Curriculum and Teaching offers a single Doctor of Education program with different areas of concentration. The program requires 90 points of graduate study beyond the baccalaureate, 40 points of which may be transferred from previous graduate work at other institutions, should they meet requirements of the Teachers College degree.

Applicants interested in the Ed.D. program in the Department of Curriculum and Teaching should consult the booklet, "Studying for the Ed.D. Degree in the Department of Curriculum and Teaching," available from the Department of Curriculum and Teaching.

The concentrations within the Ed.D. program are:

- Curriculum Studies
- Early Childhood Education—(specialization)
- Early Childhood Policy
- Early Childhood Special Education (Concentration within Early Childhood Education)
- Educational Leadership and School Change
- Gifted Education
- Disability Studies in Education
- Literacy Education
- Religious Education
- Urban and Multicultural Education

Doctoral students in all concentrations may also take coursework to prepare them as teacher educators.

Enrollment Requirements for First-Year Ed.D. Students

Every first-year Ed.D. student in the Department of Curriculum and Teaching is required to enroll in C&T 5000, Theory and Inquiry in Curriculum and Teaching, in both the fall (6 points) and the spring (3 points) semesters of his or her first year. C&T 5000 meets for a double class session once per week, resulting in a minimum first-year enrollment of 9 points. A student can enroll for more than this minimum, but C&T 5000 must be part of his or her first-year course of study. A first-year student is defined as a student who matriculates in the fall term or who matriculated in the previous spring or summer term and is enrolling for his or her first fall term.

C&T 5000 is designed to make beginning doctoral students aware of important problems and issues in curriculum and teaching, to introduce students to methods of formulating questions and to modes of inquiry appropriate to doctoral-level research, and to build a cohesive student cohort.

This is a rigorous course, with respect to both the quantity and sophistication of the material for which students are held responsible. The course requires a commitment of time and effort commensurate with the norms of scholarship at the doctoral level.

It is our belief that the demands placed on the students by this course will benefit students and that those who complete the course and pass the certification examination will be well prepared to continue their doctoral studies successfully through the dissertation phase. Students accepted into the Ed.D. program will receive a list of course texts with their acceptance letters so they can begin their reading early.

Departmental Special Application Requirements/Information:

For professional certification M.A. admission, please submit a resume and: (a) proof of early childhood, elementary or secondary school teacher initial NYS certification (formerly provisional) or certification from another state, or (b) proof that you have completed an accredited Elementary, Early Childhood or Secondary teacher preparation/student teaching program. An undergraduate GPA of 3.0 is a minimum requirement. Teaching experience is desirable, but not required. (For admission requirements for the Initial certification M.A. programs, please refer to the appropriate section below.)

Please note that applicants are not required to take the Graduate Record Examination (GRE) or the Miller Analogies Test (MAT) to apply to any of the M.A. programs in the Department of Curriculum and Teaching. All Ed.M. students must also provide evidence of a minimum of two years of successful teaching experience. Please note that neither the Graduate Record Examination (GRE) nor the Miller Analogies Test (MAT) is required for application to the Ed.M. program in the Department of Curriculum and Teaching.

Admission to programs leading to the Ed.D. degree is determined on the basis of academic ability as evidenced by success in prior academic work and/or other measures of academic aptitude; demonstrable potential for research, field inquiry, or development activities in education; and three years of successful teaching or equivalent experience. All applicants are required to submit Graduate Record Examination (GRE) or Miller Analogies Test (MAT) scores that are no more than five years old, and are required to submit a writing sample. The Department of Curriculum and Teaching evaluates Ed.D. applications twice per year.

All admissions materials must be received by the early or final deadlines as advertised by the College. For information on application deadlines, see the Admissions section of this bulletin.



MASTER'S AND CERTIFICATION PROGRAMS IN CURRICULUM AND TEACHING

Certification Level	Code	Degree	Certification Area	Prerequisites	Teaching Experience
INITIAL*	ECED-INIT ECSE-INIT ECSE-DUAL	M.A. ECE or ECSE (40 credits); M.A. Dual ECE/ECSE (48 credits)	Early Childhood Ed Early Childhood Special Ed Dual ECE/ECSE	<ul style="list-style-type: none"> • 3.0 Undergrad GPA • All or most NYS required liberal arts courses completed. Commitment to urban, public schools and diverse learners 	Previous experience with young children preferred but not required
	ELEM-INIT	M.A. (40 credits)	Elementary 1-6	<ul style="list-style-type: none"> • 3.0 Undergrad GPA • All or most NYS required liberal arts courses completed. Commitment to urban, public schools and diverse learners 	Teaching experience not required, Prior experience with children/learners a plus
	ELEM-DUAL	M.A. (52 credits)	Elementary 1-6 & Teaching Students with Disabilities 1-6	<ul style="list-style-type: none"> • 3.0 Undergrad GPA • All or most NYS required liberal arts courses completed. Commitment to urban, public schools and diverse learners 	Teaching experience not required, Prior experience with children/learners a plus
	ELGF-DUAL	M.A.–Inclusive Elementary with Gifted Education (40 credits)	Elementary 1-6 plus gifted extension	<ul style="list-style-type: none"> • 3.0 Undergrad GPA • All or most NYS required liberal arts courses completed. Commitment to urban, public schools and diverse learners 	Teaching experience not required, Prior experience with children/learners a plus
	LITI-INIT	M.A. (Literacy Specialist) (32 credits)	Literacy Specialist (birth-grade 6)	<ul style="list-style-type: none"> • 3.0 Undergrad GPA • Initial Certification** (any teaching credential) 	Strong preference for those with teaching experience, but not required
PROFESSIONAL	GIFT-PROF	M.A. extension program (in-service) (32 credits)	Gifted Extension	Initial Certification**	Preferred but not required
	CUED	M.A. (32 credits)	Elementary	<ul style="list-style-type: none"> • 3.0 Undergrad GPA • Initial Certification** Elementary 	Preferred but not required
	CUSD	M.A. (32 credits)	Secondary English, Math, Science, Social Studies	<ul style="list-style-type: none"> • 3.0 Undergrad GPA • Initial Certification** in one of the listed areas 	Preferred but not required

* After testing and two years of teaching, one is eligible for Professional Certification.

**Initial NYS certification or the equivalent certification from another state or graduation from an NCATE approved teacher education program.

At this point, we are unable to accommodate those holding NYS transitional B certificates (i.e., first year teachers without regular certification) nor those holding ABCTE certification or any variant of an emergency certification.

We hope to develop a program for uncertified experienced teachers, but are unable to offer it at this point

CURRICULUM AND TEACHING

Program Coordinator: (Elementary)
Professor Karen Zumwalt

Program Coordinator: (Secondary)
Professor Nancy Lesko

Program Office: (212) 678-3770
Email: zumwalt@tc.edu
Email: lesko@tc.edu
Website: www.tc.edu/c&t/Curric&Teach

Degrees Offered:

CURRICULUM AND TEACHING (CURR)

Master of Education (Ed.M.)

Doctor of Education (Ed.D.)

ELEMENTARY EDUCATION- PROFESSIONAL CERTIFICATION (CUED)

Master of Arts (M.A.)

SECONDARY EDUCATION- PROFESSIONAL CERTIFICATION (CUSD)

Master of Arts (M.A.)

Program Description:

The Program in Curriculum and Teaching is designed for teachers, administrators, and other educators who: (1) have received formal professional preparation in preschool through grade twelve teaching at an accredited college or university, and/or; (2) hold, or are eligible to receive, teacher certification.

Students will have opportunities to become expert in such areas as curriculum development, school change and reform initiatives, action research and other school-based inquiry strategies, and will gain perspectives on teaching as complex intellectual activity. The overarching intention of the program is to assist educators who expect to exert leadership in their school settings and with their colleagues.

Any applicant seeking initial teacher certification should apply for the preservice, or initial certification, M.A. program in Early Childhood Education or Elementary/Inclusive Elementary Education.

Special Application Requirements/Information:

Refer to Departmental Special Application Requirements/Information section at the beginning of this department section.

Degree Requirements:

All the Master of Arts programs include field experience or practica.

MASTER DEGREES IN CURRICULUM AND TEACHING

ELEMENTARY PROFESSIONAL CERTIFICATION PROGRAM

The program supports three shared philosophical stances (inquiry, curriculum, and social justice) underlying the long standing tradition of preparing educational leaders. With careful planning and advising, this 32-point program can be completed in 12 months starting in the fall term.

Core Courses (7 points):

- C&T 4002 Curriculum theory and history (3)
- C&T 4005 Principles of teaching and learning (4)
(includes practicum in a classroom setting)

Content/Pedagogy Courses (12 points):

Students are required to take one course in each of the following areas:

1. Mathematics
2. Science and Technology
3. Literacy
4. Social Studies (C&T 4052 Designing curriculum and instruction (3)— Social Studies Section)

Social Context Required Courses (4 points— Only offered in the fall semester and must be taken concurrently):

- C&T 4130 Critical perspectives in elementary education (3)
- C&T 4502 Master's project (1)

Social Context Selective Courses—Diversity (2-3 points)

Students choose one Selective from the following:

- C&T 4000 Disability in contexts (3)
- C&T 4001 Differentiating instruction in inclusive classrooms (2-3)
- C&T 4078 Curriculum and teaching in urban areas (2-3)
- C&T 4114 Multicultural approaches to teaching young children (2-3)
- C&T 5037 Literacy, culture, and the teaching of reading (3)

Social Context Selective Courses—General (2-3 points)

Students choose one Selective from the following:

- C&T 4004 School change (3)
- C&T 4023 Differentiated curriculum for gifted students (2-3)
- C&T 4032 Gender, difference, and curriculum (3)
- C&T 4161 The teacher: Socio-historical, cultural contexts of teaching (2-3)

- C&T 4615 Young children and social policy: Issues and problems (2-3)
- C&T 4121 Early childhood teaching strategies within a social context (2-3)

Elective Courses (3-5 points)

Students have to take at least one elective course (minimum 2 points) outside the Department of Curriculum and Teaching.

SECONDARY PROFESSIONAL CERTIFICATION PROGRAM

The program supports three shared philosophical stances underlying the long standing tradition of preparing educational leaders. The overarching intention of the program is to assist educators who expect to exert leadership in their school settings and with their colleagues. With careful planning and advising, this 32-point program can be completed in 12 months starting in the fall term.

Prerequisite: Initial Certification in Secondary Education in one of these areas: Social Studies, Mathematics, Science, Technology, and English.

Core Courses (10 points)

Students are required to take the following courses:

- C&T 4002 Curriculum theory and history (3)
- C&T 4005 Principles of teaching and learning (4)
(includes practicum in a classroom setting)
- C&T 4052 Designing curriculum and instruction (3)

Secondary Content/Pedagogy Courses (12 points)

Students are required to take 12 points of coursework in content/pedagogy in the department and program appropriate to their area of initial certification. Students will follow the content/pedagogy courses set by the particular program 32-point in one of the following areas:

1. Social Studies
2. Mathematics
3. Science and Technology
4. English

Social Context Required Courses (4 points— Only offered in the fall semester and must be taken concurrently):

- C&T 4145 Critical perspectives in secondary education (3)
- C&T 4502 Master's project (1)

Social Context Selective Courses—Diversity (2-3 points)

Students choose one Selective course from the following:

- C&T 4000 Disability in contexts

- C&T 4001 Differentiated instruction in inclusive classrooms (2-3)
- C&T 4078 Curriculum and teaching in urban areas (2-3)
- C&T 5037 Literacy, culture, and the teaching of reading (3)

Social Context Selective Courses—General (2-3 points)

Students choose one Selective course from the following:

- C&T 4004 School change (3)
- C&T 4023 Differentiated curriculum for gifted students (2-3)
- C&T 4032 Gender, difference, and curriculum (3)
- C&T 4161 The teacher: Socio-historical cultural contexts of teaching (2-3)

Elective Courses (0-2 points)

Students have already met the College requirement of three courses outside their department, so electives may be taken inside or outside the Department of Curriculum and Teaching.

MASTER OF EDUCATION

The program of study for Ed.M. students is as follows:

- A minimum of 15 points (including the core courses) must be taken in the Department of Curriculum and Teaching. Students must also complete the College's breadth requirement, which consists of 3 courses (a minimum of 2 points each) taken outside Curriculum and Teaching. The program does not require an internship, but one can be arranged as part of the student's program plan.

Core Courses (9 points)

- C&T 4002 Curriculum theory and history (3)
- C&T 4005 Principles of teaching and learning (3 point option, no practicum)
- C&T 4052 Designing curriculum and instruction (3 points)
- Curriculum and Teaching Courses (minimum of 6 additional points)
- Out-of-Department Courses 3 Teachers College courses (minimum of 2-3 points each)

Integrative Project (1 point)

C&T 4502 (1 point): An initiating seminar taken in the fall semester of the student's first year of the program. The purpose of this seminar is to initiate a project that will integrate each student's learning experiences and expand her/his knowledge and practice of leadership. The project may take a number of forms,

including an article for publication, a curriculum framework, curriculum development, and action research. The seminar instructor will be responsible for guiding students' completion of their integrative projects. The final project will be evaluated by two readers: the seminar instructor and one other faculty member in the Department of Curriculum and Teaching. Students will have up to four semesters following the seminar (not including summer) to complete the integrative project.

DOCTOR OF EDUCATION

The basic curriculum for Ed.D. students includes:

Core Courses:

- C&T 5000 Theory and inquiry in curriculum and teaching (6 points fall and 3 points spring, of the first year)

Research Core:

- HU DM 4122 Probability and statistical inference (3)

Two (2) research methodology courses relevant to the student's research interests.

Students must complete at least two of the required research core courses prior to enrolling in Dissertation Seminar. The third course may be taken concurrently with Dissertation Seminar.

At least one semester of a research seminar taught by a member of the department faculty is also required.

Research Requirements:

- C&T 7500 Dissertation seminar in curriculum and teaching (1-3)
- C&T 7501 Dissertation seminar in curriculum and teaching (1-3)

Other courses are selected in consultation with an advisor.

Concentrations include:

- Curriculum Studies
- Early Childhood Education—(specialization)
- Early Childhood Policy
- Early Childhood Special Education: (Concentration within Early Childhood Education)
- Educational Leadership and School Change
- Gifted Education
- Disability Studies in Education
- Literacy Education
- Religious Education
- Urban and Multicultural Education

EARLY CHILDHOOD EDUCATION

Program Coordinators:

Professor Celia Genishi and
Professor Susan Recchia

Program Office: (212) 678-3860
Email: genishi@tc.edu
Email: recchia@tc.edu
Website: www.tc.edu/c&t/ChildSpecEd

Degrees Offered:

EARLY CHILDHOOD EDUCATION-
INITIAL CERTIFICATION (ECED-INIT)

Master of Arts (M.A.)

EARLY CHILDHOOD EDUCATION/SPECIAL
EDUCATION-INITIAL CERTIFICATION (ECSE-INIT)

Master of Arts (M.A.)

EARLY CHILDHOOD EDUCATION-
SPECIAL EDUCATION (ECSE)

Master of Education (Ed.M.)

EARLY CHILDHOOD EDUCATION- SPECIAL
EDUCATION/DUAL CERTIFICATION- INITIAL
(ECSE-DUAL)

Master of Arts (M.A.)

EARLY CHILDHOOD EDUCATION (ECED)

Master of Education (Ed.M.)

Doctor of Education (Ed.D.)

Program Description:

Master of Arts

There are three initial certification programs in Early Childhood Education:

The course of study for the M.A. in Early Childhood Education (ECED-INIT) leads to initial certification in Early Childhood Education (birth-8 years).

The course of study for the M.A. in Early Childhood Special Education (ECSE-INIT) leads to initial certification as a Teacher of Students with Disabilities, Early Childhood (birth-8 years).

The course of study in Dual Certification: Early Childhood Education/Early Childhood/Special Education (ECSE-DUAL) leads to initial certification as both an Early Childhood Education teacher and a Teacher of Students with Disabilities in Early Childhood (birth-8 years). Students must complete at least 48 points in order to obtain the Master of Arts degree and the department's recommendation for initial dual certification.

Students with backgrounds in elementary education or with no previous course work in education must complete at least 40 points in

order to obtain the Master of Arts degree and the department's recommendation for initial certification.

Students in these programs are prepared to teach in diverse and inclusive environments, including homes, schools, and other community settings, which serve children from birth to age 8 and their families. Child-centered and culturally sensitive practices are emphasized throughout the program, focusing on the need for multiple methods of instruction to accommodate a broad range of learners. Through a curriculum that integrates general and special early childhood education content, we aim to enable our initial certification students to become outstanding early childhood teachers, decision makers, and intellectual and ethical leaders. Honoring the importance of understanding children's development and learning in context, the Master of Arts program emphasizes collaboration with families and other professionals and considers policies that affect families' access to desirable services, especially in urban settings. Our students participate in several field experiences, which serve as the foundation from which theories about development, learning, and curriculum come to life and through which teachers begin to construct their professional practice.

Degree Requirements:

MASTER OF ARTS

Course requirements for M.A. students seeking initial certification as early childhood teachers (birth–8 years):

Core Courses

- C&T 4080 Risk and resilience in early development (2-3)
- C&T 4112 Integrated curriculum in early childhood education (6)
- C&T 4308 Field experiences in early childhood/special education (2)
- C&T 4708 Observation and student teaching in early childhood/early childhood special education (two terms) (6)
- C&T 5118 Infant and toddler development and practice (3-4)

Methods Courses

- A&HM 4022 Artistic lives of children (2)
- C&T 4131 Language and literacy in the early childhood curriculum (3)
- C&T 4132 Learning and teaching in the primary reading/writing classroom (or equivalent) (3)

- HBSS 4116 Health education for teachers (1)
- HUDK 4027 Development of mathematical thinking (3)

Foundation Courses

- A&HH 4070 History of education in the U.S. (or equivalent) (2)
- C&T 4001 Differentiating instruction in inclusive classrooms (2)
- C&T 4114 Multicultural approaches to early childhood education (2-3)
- C&T 4119 Interdisciplinary methods of working with families (2) (or equivalent)

Culminating Project:

Students complete an integrated portfolio over the course of the program reflecting their growth as an early childhood teacher.

MASTER OF ARTS

Course requirements for M.A. students seeking initial certification as teachers of students with disabilities in early childhood (birth–8 years):

Core Courses

- C&T 4080 Risk and resilience in early development (2-3)
- C&T 4112 Integrated curriculum in early childhood (6)
- C&T 4302 Supervised practicum in the educational assessment of young children with exceptionalities (3)
- C&T 4308 Field experiences in early childhood/early-childhood special education (2)
- C&T 4708 Observation and student teaching in early childhood/special education (two terms) (6)
- C&T 5118 Infant and toddler development and practice (3-4)

Methods Courses

- A&HM 4022 Artistic lives of children (2)
- C&T 4131 Language and literacy in the early childhood curriculum (3)
- C&T 4132 Learning and teaching in the primary reading/writing classroom (or equivalent) (3)
- HBSS 4116 Health education for teachers (1)
- HUDK 4027 Development of mathematical thinking (3)
- HBSK 4085 Behavior management in the classroom (or special ed elective) (2)

Foundation Courses

- HBSE 4001 Teaching students with disabilities in inclusive classrooms (2)
- C&T 4083 Working with families of young children with disabilities (2)

Culminating Project:

Students complete an integrated portfolio over the course of the program reflecting their growth as an early childhood teacher.

Dual Certification Program in Early Childhood/Early Childhood Special Education (Code: ECSE-DUAL)

Course requirements for M.A. students seeking initial dual certification as both early childhood teachers and teachers of students with Disabilities in early childhood (birth–8 years):

Core Courses

- C&T 4080 Risk and resilience in early development: Birth-8 years (2-3)
- C&T 4112 Integrated curriculum in early childhood (6)
- C&T 4302 Supervised practicum in the assessment of young children with exceptionalities (3)
- C&T 4308 Field experiences in early childhood/special education (2)
- C&T 4708 Observation and student teaching in early childhood/special education (two terms) (6)
- C&T 5308 Advanced practicum in early childhood (2-3)
- C&T 5118 Infant and toddler development and practice (3-4)

Methods Courses

- A&HM 4022 Artistic lives of children (2)
- C&T 4131 Language and literacy in the early childhood curriculum (3)
- C&T 4132 Learning and teaching in the primary reading/writing classroom (or equivalent) (3)
- HBSS 4116 Health education for teachers (1)
- HUDK 4027 Development of mathematical thinking (3)
- HBSK 4085 Behavior management in the classroom (or special ed elective)(2)

Foundation Courses

- A&HH 4070 History of education in the U.S. (or equivalent) (2)
- C&T 4001 Differentiated instruction in inclusive classrooms (2)
- C&T 4083 Working with families of young children with disabilities (2) (or C&T 4119)
- C&T 4114 Multicultural approaches to early childhood education (2-3)

Culminating Project:

Students complete an integrated portfolio over the course of the program reflecting their growth as an early childhood teacher.

MASTER OF EDUCATION

Early Childhood Policy

The Master of Education (Ed.M.) with an Early Childhood Policy concentration is designed to give students a firm grounding in early childhood pedagogy, programs, and practice as well as in policy analysis and policy making related to young children and their families. Students will combine theoretical knowledge with practice in the policy field; they will also become familiar with an array of policy issues impacting contemporary child and family life. While the focus of this work is on U.S. policy, there will be opportunity for international and comparative work as well.

DOCTOR OF EDUCATION (EARLY CHILDHOOD EDUCATION)

At the doctoral level, the specialization in Early Childhood Education prepares candidates for college teaching, research, policy, and other leadership positions in early childhood education. The program is highly selective, aiming to identify and train individuals whose prior education and experience, whether or not it has been specifically in the field of early childhood, gives promise of the ability to develop modes of inquiry suitable to the field's complexities.

Early Childhood Policy

The Doctor of Education (Ed.D.) concentration in Early Childhood Policy prepares candidates for leadership positions, college teaching, and research in early childhood policy. The concentration is highly selective, aiming to identify and train individuals whose prior education and experience, whether or not it has been specifically in the field of early childhood, gives promise of the ability to develop modes of inquiry suitable to the field's complexities. Combining rigorous methodological, conceptual, and practical interdisciplinary experiences, the program is designed for those interested in shaping the policy agenda for young children and their families. It is predicated on the principle that undergirding all

policy work, candidates must have thorough understandings of both substantive content (early childhood practices, pedagogy, and theory) and research skills. While the focus of this program is on U.S. early childhood policy, there will be opportunity for international and comparative work.

Early Childhood Special Education

The Department of Curriculum and Teaching offers a doctoral concentration in Early Childhood Special Education, within the Early Childhood Education specialization. This concentration prepares students for careers related to leadership and advocacy in the field, research and scholarship, and higher education and teacher preparation programs. Core courses emphasize theory and foundations in general and special early childhood education and research methods and training. Seminars and advanced practica focus on special topics in the field. Opportunities for involvement in faculty-sponsored research and professional development activities are an integral part of the program concentration.

Special Application Requirements/Information:

Three programs leading to the Master of Arts degree and initial certification in early childhood and early childhood special education are available through the Department of Curriculum and Teaching: Early Childhood Education, Early Childhood Special Education, and dual certification in Early Childhood General and Early Childhood Special Education. Admission to each of these programs is determined on the basis of academic ability and promise as an early childhood educator as evidenced by prior academic work, letters of reference, and the applicant's own personal statement of purpose. Admission to programs leading to the Ed.D. degree is determined on the basis of academic ability as evidenced by success in prior academic work and/or other measures of academic aptitude; demonstrable potential for research, field inquiry, or development activities in education; and three years of successful teaching or equivalent experience. All applicants are required to submit Graduate Record Examination (GRE) or Miller Analogies Test (MAT) scores that are no more than five years old, and are required to submit a writing sample. The Department of Curriculum and Teaching evaluates Ed.D. applications twice per year.

All admissions materials must be received by the early or final deadlines as advertised by the College. For information on application deadlines, see the Admissions section of this bulletin.

Degree Requirements:

MASTER OF EDUCATION (EARLY CHILDHOOD EDUCATION POLICY CONCENTRATION)

The basic curriculum for the Early Childhood Education Policy Concentration consists of three course categories which include:

A total of 45 points that must be taken at Teachers College. First, a set of courses in Curriculum and Teaching will provide the foundation for early childhood pedagogy and practice (15 points). Second, courses in Human Development will provide analytic policy training and focus (15 points). A third set of course options (15 points) is selected in consultation with an advisor.

Departmental Requirements:

- C&T 4005 Principles of teaching and learning (3)
- C&T 4113 Early childhood methods and programs (3)
- C&T 4121 Early childhood teaching strategies within a social context (3)
- C&T 5513 Seminar in early childhood education (3)
- C&T 5514 Seminar in early childhood education (3) or
- C&T 6502 Studies in curriculum and teaching (3)

Policy Concentration Requirements:

- HUDF 4000 Education and public policy (3)
- HUDF 5645 Policy seminar I (3)
- HUDF 5646 Policy seminar II (3)
- HUDM 4122 Probability and statistical inference (3) or
- C&T 5502 Introduction to qualitative research in curriculum and teaching (3)
- C&T 6408 Advanced internship (3)

Electives:

Beyond the core courses, students' programs are individually planned with their advisors, based on their professional goals and interests.

DOCTOR OF EDUCATION (EARLY CHILDHOOD EDUCATION SPECIALIZATION AND EARLY CHILDHOOD SPECIAL EDUCATION CONCENTRATION)

The basic curriculum for Ed.D. students includes:

**ELEMENTARY INCLUSIVE
EDUCATION (PRESERVICE)**

Program Coordinator:
Professor Celia Oyler

Program Office: (212) 678-3695
Email: preservice@tc.edu
Website: www.tc.edu/c&t/ChildEdPre

Degree Offered:

ELEMENTARY INCLUSIVE EDUCATION-
INITIAL CERTIFICATION (ELEM-INIT)
Master of Arts (M.A.)

Program Description:

This program prepares teachers to teach all children, particularly in urban contexts. The course of study emphasizes curriculum development for heterogeneous classrooms, critical multiculturalism, teaching for equity and social justice, and an inquiry approach to teaching and learning. Because the program prepares teachers for inclusive classrooms, it is possible to add on an additional 12 points in critical special education and be recommended for the additional certification: Teaching Students with Disabilities. (See next section for details.)

This is a 40-point M.A. initial program for applicants with little or no teaching experience or preparation who are seeking certification at the elementary level, grades 1-6. The M.A. initial program includes a professional student-teaching sequence from September through May.

Students may complete the program on a full-time or part-time basis; students have the option to complete the program with an accelerated schedule (an academic year plus preceding and following summer sessions) or to extend their program over 2-5 years. Students planning to student teach are required to file a Declaration of Intention to Student Teach (available from the Program Office) by May 15 prior to the fall term in which they plan to begin student teaching. A non-refundable deposit of \$150.00 is also required by May 15. Courses may be taken before beginning the professional sequence.

New York State and the Initial Program require that degree/teacher certification candidates complete a distribution of liberal arts course work at either the graduate or undergraduate levels. This includes a minimum of 6 points in each of the following domains: English, Mathematics, Social Science, Science, and two term length courses in a language other than English (proven proficiency may

Core Courses:

- C&T 5000 Theory and inquiry in curriculum and teaching (6 points fall and 3 points spring, of the first year)
- C&T 5513 Seminar in early childhood education (3)
- C&T 5514 Seminar in early childhood education, or one additional 6000-level research seminar (3)

Research Requirements:

- HUDM 4122 Probability and statistical inference (3)
- C&T 7500 Dissertation seminar in curriculum and teaching (1-3)
- C&T 7501 Dissertation seminar in curriculum and teaching (1-3)

Two (2) research methodology courses relevant to the students' research interests. Students must complete at least two of the required research core courses prior to enrolling in dissertation seminar. The third course may be taken concurrently with Dissertation Seminar.

Other courses are selected in consultation with an advisor. (See Department website for further information.)

**DOCTOR OF EDUCATION
(EARLY CHILDHOOD EDUCATION
POLICY CONCENTRATION)**

The basic curriculum for Early Childhood Education Policy concentration includes:

Required Departmental Core:

- C&T 5000 Theory and inquiry in curriculum and teaching (6 points fall and 3 points spring, of the first year)

Required Research Core:

- C&T 5502 Introduction to qualitative research in curriculum and teaching (3)
or
- HUDF 5645 Policy seminar I (3)
- C&T 7500 Dissertation seminar (1-3)
- C&T 7501 Dissertation seminar (1-3)
- HUDM 4122 Probability and statistical inference (3)
- HUDM 5122 Applied regression analysis (3)

**Required Early Childhood Policy
Concentration:**

- C&T 5513 Seminar in early childhood education (3)
- C&T 5514 Seminar in early childhood education (3)
or
- C&T 6502 Studies in curriculum and teaching (3)
- HUDF 4000 Education and public policy (3)
- HUDF 5430 Internship (3)

Other courses are selected in consultation with an advisor.



substitute for course work in language). In addition, those seeking New York State certification must demonstrate knowledge of technology and experience in the arts.

This requirement can be satisfied by:

1. Transcript review of coursework taken prior to entering Teachers College;
2. Elective course work taken at Teachers College either as a part of or in addition to the 40 points required for the degree;
3. Graduate or undergraduate coursework taken elsewhere, in consultation with faculty, while completing the Teachers College degree; these would be in addition to Preservice Program degree requirements;
4. Successful completion of the College Level Examination Program (CLEP) test can be substituted for coursework in a second language, or in each of the liberal arts subjects.

Please note that for states other than New York, requirements for certification may be different. It is up to the student to be aware of any additional provisions. Contact the applicable State Education Departments for current certification requirements.

Special Application Requirements/Information:

All admissions materials must be received by the early or final deadlines as advertised by the College. Those who complete their applications after the early deadline may not have the opportunity to begin student teaching in their first year, even if admitted. For information on application deadlines, see the Admissions section of this bulletin.

Degree Requirements:

The basic curriculum for M.A. Elementary Preservice students includes:

- The Initial Core, which includes such topics as teaching methods, teaching in urban and culturally diverse settings, curriculum development, multicultural education, alternative models of teaching, and classroom management and organization (designated C&T 4123, C&T 4726, and C&T 4124.) Students complete the Initial Core concurrently with the student teaching semesters. In addition to the Initial Core, which accounts for approximately half of the 40 points required, the following courses are required for certification and the master's degree:
- One course in educational foundations (2-3)*, philosophical, historical, sociological etc.
- C&T 4143, Multicultural social studies in the elementary and middle schools (3)
- Two courses in methods of teaching literacy (3): C&T 4132 and C&T 4133 to be taken in conjunction with student teaching

- One literacy elective
- One course in methods of teaching mathematics (3): MSTM 5010, Mathematics in the elementary school
- One course in methods of teaching science
- C&T 4000, Disabilities in contexts (3)
- HBSS 4116, Health education for teachers

* Students with appropriate undergraduate courses in these areas may be eligible for a waiver of these requirements. Minimum point requirements for the degree will not be reduced. Please consult with initial faculty.



ELEMENTARY INCLUSIVE EDUCATION AND TEACHING STUDENTS WITH DISABILITIES

(DUAL-CERTIFICATE PRESERVICE PROGRAM)

Program Coordinator:

Professor Celia Oyler

Program Office: (212) 678-3695

Email: Oyler@tc.edu

Website: [www.tc.columbia.edu/C&T/](http://www.tc.columbia.edu/C&T/Child-EdPre/index.asp)

[Child-EdPre/index.asp](http://www.tc.columbia.edu/C&T/Child-EdPre/index.asp)

Degree Offered:

ELEMENTARY INCLUSIVE EDUCATION AND TEACHING STUDENTS WITH DISABILITIES-INITIAL DUAL CERTIFICATION (ELEM-DUAL)

Master of Arts (M.A.)

Program Description:

The dual certification program is designed for students who do not hold any teaching certification. This 52-point M.A. program builds upon the 40-point Elementary Inclusive Program. After completing the 40 point program, students enroll in a special one semester critical special education core that offers capstone courses toward the Teaching Students with Disabilities certification (grades 1-6).

The program prepares teachers for co-teaching, planning differentiated curriculum, working in diverse cultural contexts, collaborative team planning, and community-based student advocacy and problem-solving. This focus builds upon the foundation in equity, social justice and multicultural pedagogy from the Elementary Inclusive Program.

The requirements for this program are the same for the Elementary Inclusive Program, with one exception: instead of a literacy elective, students in the dual certification program are required to enroll in an assessment course: C&T 4301. (Please note the requirements and deadlines for the Elementary Inclusive Program are the same for the dual certification program.)

Critical Special Education Core:

- C&T 5080 Access to full participation in schools (3)
- C&T 5081 Collaborative communication in cultural contexts (3)
- C&T 5305 Practicum in disability (3)
- C&T 5905 Discourses in disability (3)

GIFTED EDUCATION

Program Coordinator:
Professor James Borland

Program Office: (212) 678-3765
Email: borland@tc.edu
Website: www.tc.edu/c&t/GiftedEd

Degrees Offered:

GIFTED EDUCATION (GIFT)
Master of Arts (M.A.)

GIFTED EDUCATION-
INITIAL CERTIFICATION (GIFT-INIT)
Master of Arts (M.A.)

ELEMENTARY INCLUSIVE EDUCATION-
INITIAL CERTIFICATION WITH GIFTED EXTENSION
(ELGF-DUAL)
Master of Arts (M.A.)

Program Description:

The M.A. program in gifted education is designed primarily for teachers, those who have no background in the field of education but wish to become teachers, and those who already hold teaching certificates. For information on the Elementary Inclusive Education-Initial Certification with Gifted Extension program please visit www.tc.edu/C&T/GiftedEd.

The professional certification M.A. program in gifted education is designed for students who have graduated from approved teacher-education programs and are initially certified, whether or not they have actual teaching experience. Completion of this program results in the award of the extension in gifted education from the State of New York and satisfies the requirements for professional certification in New York State.

Special Application Requirements/Information:

Admission to programs leading to the M.A. degree is determined on the basis of academic ability as evidenced by success in prior academic work and/or other measures of academic aptitude and demonstrable potential for excellence in teaching or development activities in education. The Graduate Record Examination (GRE) or Miller Analogies Test (MAT) is not required for admission to the M.A. programs. The Department of Curriculum and Teaching evaluates M.A. applications three times per year. For information on application deadlines, see the Admissions section of this bulletin.

Degree Requirements:

Professional Certification Program leading to the Extension in Gifted Education (32 points):

The Nature of Giftedness (4-9 points)

Required Courses:

- C&T 4021 Nature and needs of gifted students (2-3)
- C&T 5023 Giftedness and intelligence: Theoretical approaches (2-3)

Elective Course:

- C&T 4025 Educating young potentially gifted children (2-3)

Teaching Gifted Students (7-10 points)

Required Courses:

- C&T 4023 Differentiated curriculum for gifted students (2-3)
- C&T 4822 Instructional models in the education of gifted students (1-2)
- C&T 5024 Planning and implementing programs for gifted students (3)
- C&T 5810 Differential instruction for gifted students (1)
- C&T 6506 Advanced Seminar: Giftedness (3)

Out-of-Program Requirements (10-15 points)

Additional courses to be determined in consultation with your advisor.

Field Placement (3 points)

- C&T 4702 Observation and student teaching: Gifted (3)
or
- C&T 5302 Advanced practicum: Gifted (3)

Culminating Project:

A culminating project, arranged in consultation with your advisor, that demonstrates your ability to integrate your theoretical knowledge with practical problems and issues in gifted education.



LITERACY SPECIALIST (BIRTH-GRADE 6)

Program Coordinator:
Professor Lucy Calkins

Program Office: (212) 678-3931
Email: calkins@tc.edu
Website: www.tc.edu/c&t/Literacy

Degree Offered:

LITERACY SPECIALIST-
INITIAL CERTIFICATION (LITI-INIT)
Master of Arts (M.A.)

Program Description:

The M.A. in literacy education is a 32-point program leading to New York State certification as a Literacy Specialist. This program is designed to immerse the literacy educator in an intense study of practice, theory, and research. The eventual goal is to equip each participant to assume a leadership role in literacy education. The program regards the teaching of reading and writing as complex undertakings, and strives to equip its students to teach well. Students investigate individual literacy learning, group literacy learning, teacher development, community partnerships, institutional change and other contemporary and political issues facing literacy education. The program assumes that teachers' own literacy work will be a source of knowledge and inspiration in their teaching. Students write creatively as well as professionally, participate in their own reading clubs and keep portfolios of their own reading and writing development. The TC faculty in literacy has a long history of social action with areas of special interest that include content area literacies, curriculum development in reading and writing, children's literature, school reform, ethnographic studies of literacy, teacher development, process approaches to reading and writing, and the impact of class, race, and gender on literacy learning. Students participate in challenging courses, engage in readings, learn from mentors, and conduct their own action-research projects in which they demonstrate their abilities to synthesize theory and practice and to weave the two throughout their individual work.

Teachers College students enrolled in the Literacy Specialist program have the opportunity to work with the Teachers College Reading and Writing Project— a think-tank and professional development organization that works in field-based ways with schools throughout New York City and the nation. Students can intern in both high need and state-of-the-art

schools, apprentice with mentor teachers, research staff development and school reform, and participate in any of more than 100 full day conferences offered each year.

Candidates who wish to research and improve their own literacy teaching or serve in leadership positions to help others do the same are encouraged to apply, as are those who intend to engage in scholarly work and continue their education through the doctoral level.

Special Application Requirements/Information:

All admissions materials must be received by the early or final deadlines as advertised by the College. For information on application deadlines, see the Admissions section of this bulletin.

Degree Requirements:

Students may enroll in the program full-time or part-time. The basic curriculum for M.A. students includes:

Core: Required of all students (23 points)

- C&T 4138 Teaching literacy in the early years (3)
- C&T 4139 Constructing critical readers (3)
- C&T 4151 Teaching of writing (3)
- C&T 4200 Fieldwork in curriculum and teaching (3)
- HBSK 4072 Theory and techniques of reading assessment and intervention (3)
- C&T 4140/4141 Literature for younger children (2-3)
- C&T 5037 Literacy, culture, and the teaching of reading (3)

Master's Action Research Project:
Required of all students (1 point)

- C&T 4502 Master's project (1)

Completion of Master's Action Research Project

Out of Department Selectives: Required of all students (4-6 points)

To satisfy the college breadth requirement, students must complete 2 Teachers College courses in addition to HBSK 4072, which is part of the core. (A course for this purpose is defined as one in which a minimum of 2 points is earned outside the program).

- A&HE 4052 Adolescents and literature (3)
- A&HL 4001 Sociolinguistics and education (3)

- A&HT 4077 TESOL classroom practices (3)
- ITSF 4013 Literacy and development (2-3)
- ITSF 4015 Introduction to computers, language, and literacy (2-3)
- ITSF 4028 Teaching literacy in bilingual settings (3)
- MSTU 4049 Technologies and literacies (2-3)

Within Department Selectives: Required of all students (4 points)

Students must select at least two courses from the following list:

- C&T 4858 Institute: Teaching of reading (3)
- C&T 5800 Institute: Teaching of writing (1, 3, 6)
Either:
- C&T 4137 Literacy and learning in the content areas (3)
or
- C&T 4842 Institute: Content area literacies (3)

COURSES:

C&T 4000. Disability in contexts (3)
Professor Bejoian. Enrollment limited to 35 students. For students preparing to be both general and special-education teachers. Exploration of the historical, legal, cultural, and social/emotional experiences and representations of the characteristics of people across the full range of disabilities. The course focuses on life contexts, including education, family (caregiver), employment, and independent living as well as lifespan transitions. It draws on a wide range of interdisciplinary scholarship and ways of knowing.

C&T 4001. Differentiating instruction in inclusive classrooms (2-3)
Professor Naraian and faculty. Enrollment limited to 35 students. For students preparing to be both general and special-education teachers. This course is designed to foster collaborative, problem-solving relationships among general and special education teachers and student families in designing and modeling inclusive pedagogies and practices for diverse learners. It also overviews the classroom uses of assistive instructional technologies and other accommodations in a laboratory format.

C&T 4002. Curriculum theory and history (3)
Professor Lesko or Schoonmaker. The nature and design of educational activities: theory, research, and practice of curriculum design.

C&T 4004. School change (3)
Professor Hatch or Knight. Major themes include state of the field regarding school change, schools as social organizations, the individual in the organization, theories of change, and implementation strategies and processes.

C&T 4005. Principles of teaching and learning (3-4)
Faculty/Dr. Sabatini. Examination of the relationships among teaching, learning, and assessment; teaching as a profession; and schools as complex social organizations.

C&T 4020. The environments of school (2-3)
Faculty. Space, objects, and territoriality; school and classroom size; the environment as hidden curriculum; risk and stress in school; interrelationship of the cognitive, social and physical conditions and outcomes of schools and classrooms.

C&T 4021. Nature and needs of gifted students (2-3)
Professor Borland or Dr. Wright. Psychological factors, personal and social, affecting identification and development of gifted children and youth; implications for education, counseling and guidance.

C&T 4022. Instructional models in the education of gifted students (2-3)
Professor Borland. A review and application of special instructional systems for educating the gifted. Special attention devoted to frameworks developed by Bloom, Gordon, Parnes, Renzulli, Stanley, Tannenbaum, and Taylor. Course also offered as summer workshop C&T 4822.

C&T 4023. Differentiated curriculum for gifted students (2-3)
Dr. Wright. This course examines the characteristics of appropriate and defensible curriculum for gifted children and youth. Particular emphasis is placed on instructional strategies, curriculum theories, flexible grouping techniques, and meeting the needs of gifted learning in the regular classroom.

C&T 4025. Educating young potentially gifted children (2-3)
Dr. Wright. Examination of theories and practices relevant to the education of the young (preschool through second grade) potentially gifted child with particular focus on talent development, differentiated curriculum, non-traditional identification techniques, at-risk children, and parent education.

C&T 4029. Creativity: Its nature and nurture (2-3)
Faculty. An examination and critical appraisal of theories of creativity, test development to measure creativity, and methods designed to enhance the creativity of children and adults.

C&T 4032. Gender, difference, and curriculum (3)

Professor Lesko. This course offers a multifaceted, interdisciplinary introduction to thinking about school curricula, policies, and practices as gendered. Gender will not be considered in isolation but as interwoven and complicated with cultural, racial, religious, class, and sexual identities, among others. The course materials will move beyond the identification of the problems to examine various efforts to create gender-sensitive curricula and programs.

C&T 4051. Supervision for elementary and secondary schools (2-3)

Professor Schoonmaker. Theory and practice of supervision in elementary and secondary schools. Emphasis is on the role of the supervisor in improvement of instruction and curriculum development. Students practice techniques for improving supervisory skills through role playing, case studies, and analysis of teaching. Attention given to creating programs for continuous professional growth of elementary and secondary school teachers, paraprofessionals, and leadership personnel.

C&T 4052. Designing curriculum and instruction (2-3)

Professors Lesko, Goodwin Zumwalt and staff. Application of models for designing curriculum and instruction. Students design curriculum in collaborative groups.

C&T 4078. Curriculum and teaching in urban areas (2-3)

Professor Knight. Analysis of social context and resources for curriculum and teaching in urban areas.

C&T 4080. Risk and resilience in early development (2-3)

Professor Recchia and Dr. Sall. A first course in child development, pre-birth through age 8, within a family context. Primary focus is on the impact of risk and disability on developmental outcomes, and those factors that promote resilience in young children, with and without disabilities, and their families.

C&T 4083. Working with families of young children with disabilities (2-3)

Professor Recchia or faculty. This course offers current and historical perspectives on the role of families in the lives of young children with special needs, with a focus on family structures, resources and concerns. Students will explore strategies for facilitating partnerships between families and professionals that support the developmental and educational needs of young children with disabilities.

C&T 4112. Integrated curriculum in early childhood education (full-year course) (6)

Professors Genishi, Recchia, Shreyar and Williams. A two-semester course focused on integrated theories and methods in ECE/ECSE. Will incorporate historical and sociocultural contexts, emphasis on physical

and interpersonal environments in early childhood settings, centrality of play, social studies and science, adapting curricula for full range of abilities from infancy through grade 2.

C&T 4113. Early childhood methods and programs (3)

Professors Genishi, Williams and Dr. Fennimore. Comparative study of traditional, current, and innovative program models designed for children from birth through 8 years of age.

C&T 4114. Multicultural approaches to teaching young children (2-3)

Professor Williams. Analysis of major curriculum models for learning in young children through use of culturally and environmentally-derived content.

C&T 4117. Play: The roots of competence in young children (3)

Faculty. The origins of play and related aspects of development with implications for practice.

C&T 4119. Issues and interdisciplinary methods for working with parents of young children (2-3)

Dr. Hoffman. Issues such as separation, problematic behaviors, and assessment are examined in the development of interdisciplinary strategies for working with parents of young children, with and without disabilities. Sessions are taught by an interdisciplinary team of faculty and invited speakers from special education, clinical psychology, early childhood education, psychiatry, pediatrics, and social work.

C&T 4121. Early childhood teaching strategies within a social context (2-3)

Professors Genishi, Williams, or faculty. Exploration of the teaching strategies used in early childhood education through analysis of the social contexts out of which they have arisen. Emphasis on assimilation and application of differing strategies through workshop format.

C&T 4122. Issues in parenthood and education (2-3)

Dr. Hoffman. Examination of relevant theory and research on parent development. Topics include transition to parenthood, pregnancy, parenting children of different ages, at-risk parents, parenting the special needs child, and single parenthood. Methods of working with different parent populations are addressed.

C&T 4123. Curriculum and instruction in elementary inclusive education (3)

Professors Hamre and Broderick. Permission required. An introduction to teaching, learning, and curriculum in elementary classrooms, including: learning processes, instructional planning, child observation and assessment, classroom management and environments, working in urban, diverse, and inclusive settings, and culture and community. The course

emphasizes the relationship between theory and practice, and supports students in the development of self-analytic, reflective, and problem solving skills. Special fee: \$100.

C&T 4124. Curriculum development in elementary inclusive education (3)

Professors Hamre and Broderick. Permission required. Continuation and extension of C&T 4123, with an emphasis on curriculum design issues, standards, and multi-level curriculum development. Students work in teams to develop multi-grade/age curriculum.

C&T 4130. Critical perspectives in elementary education (2-3)

Professors Schoonmaker and Zumwalt or faculty. Required for all professional certification M.A. students (elementary). Co-requisite: C&T 4502 (section 1). Examination of issues related to contemporary elementary education in the United States from the perspective of teacher as a reflective practitioner and curriculum maker, with a focus on teaching for social justice. Designed to complement students' master's action research projects.

C&T 4131. Language and literacy in the early childhood curriculum (3)

Professor Genishi. Introduction to research and practices related to early communication and literacy in early childhood settings (birth through grade 2). Focus will be on children whose first language is English, as well as English language learners, and on curricula and adaptations for full range of learners. (3 credits toward state literacy requirement).

C&T 4132. Learning and teaching in the primary reading/writing classroom (3)

Professors Calkins and Siegel. Permission required. Examines principles of literacy learning in young children and introduces theories, practices, and materials for teaching reading/writing in primary grades.

C&T 4133. Learning and teaching in the intermediate reading/writing classroom (3)

Professors Calkins and Siegel. Permission required. Examines strategies for teaching, organizing and assessing reading and writing in intermediate grades.

C&T 4136. Methods and materials for reading instruction (2-3)

Faculty. A survey of approaches to reading instruction from kindergarten through middle school with a critical examination of modern methods, materials, trends, and issues.

C&T 4137. Literacy and learning in the content areas (3)

Professor Siegel. Introduction to theory, research, and practice on the role of literacy in learning mathematics, social studies, science, and the arts. Examination of talk, texts, and reading/writing practices used in content area teaching.

C&T 4138. Teaching literacy in the early years (3)

Professor Siegel. Examination of theory, research, and practice of literacy learning and teaching in the early years, including children who are English language learners and children experiencing difficulty with school literacy. Emphasis on alternative models of designing literacy curricula, selection and use of materials (including technologies), and methods of assessing and teaching decoding, spelling, fluency, text use, and comprehension.

C&T 4139. Constructing critical readers (3)

Professors Calkins and Siegel. Prerequisite: C&T 4138. Examination of theory and practice on teaching reading in intermediate grade classrooms. Consideration of curriculum design, assessment practices, teaching methods and children's literature. Emphasis on curricular structures and strategies for teaching comprehension and critical analysis of fiction and nonfiction texts.

C&T 4140. Literature for younger children (2-3)

Faculty. Critical study of literary trends and materials for children in prekindergarten, kindergarten, and early grades. Consideration of developmental issues and reader response theory relating to young children.

C&T 4141. Literature for older children (2-3)

Professor Calkins. The course integrates theory and practice for teachers. Topics include writing development, research on writing, models for responding to and evaluating student writing, and classroom methods for teaching the writing process in elementary classrooms.

C&T 4143. Multicultural social studies in the elementary and middle school (1-3)

Professors Hamre, Oyler and Quinn. Permission required. Teaching, learning, and curriculum development in social studies including a critical examination of content and methodology, current practices and issues, state, and professional standards. Materials fee: \$20.

C&T 4145. Critical perspectives in secondary education (2-3)

Professors Knight and Lesko. A comprehensive examination of adolescent development and learning as they relate to issues of curriculum, teaching, and learning.

C&T 4151. Teaching of writing (3)

Professor Calkins. The course integrates theory and practice for teachers. Topics include writing development, research on writing, curriculum development, methods of teaching writing, models for responding to and evaluating student writing, and classroom methods for teaching the writing process in elementary classrooms.

C&T 4159. Teacher education programs (2-3)

Faculty. Current developments in programs for the preparation and professional development of teachers for elementary and secondary schools.

C&T 4160. Supervision in initial teacher education programs (2-3)

Faculty. Theory and practice of supervision of student teachers. This course will help students develop supervisory skills through case studies, role playing, and analysis of teaching.

C&T 4161. The teacher: Socio-historical, cultural contexts of teaching (2-3)

Professor Zumwalt or faculty. Exploration of what it means to be a teacher through analysis of historical studies, teacher autobiographies, proposals for change and personal reflection. Focus questions are: What is a good teacher? What is a professional teacher? Prerequisite: PreK-12 teaching experience.

C&T 4200. Fieldwork in curriculum and teaching (1-4)

Faculty. Permission required. Majors work under guidance. Students should have had previous course work with their supervising staff member and should select a problem relating to this work.

C&T 4301. Formal assessment of exceptional students (2-3)

Faculty. Permission required. Participation in educational assessment of referred children. Analysis of observational and standardized test data; formulation of educational enrichments, accommodations, and modifications. Conducted in the Center for Educational and Psychological Services or in appropriate community facilities. Course meets double sessions. Lab fee: \$150.

C&T 4302. Supervised practicum in the educational assessment of young children with exceptionalities (2-3)

Professor Recchia, and faculty. Permission required. Prerequisite: C&T 4080. Participation in educational assessment of young children with exceptionalities. An introduction to formal and informal assessment strategies and their applications to work with young children. Analysis of observational and test data; formulation of educational interventions. Lab fee: \$150.

C&T 4308. Field experiences in early childhood/early childhood special education (2)

Professor Recchia or faculty. A practicum for students in the Early Childhood initial certification program that serves as a prerequisite for student teaching. Field experiences will systematically include at least 100 hours of observation and practice across all EC age groups—0-3, PreK, K, 1-2. Field experiences will relate to work in other courses and be paired with an ongoing seminar designed to respond directly to issues as they arise in field placements.

C&T 4502. Master's project (0-1)

Professors Knight, Lesko, Schoonmaker, Zumwalt or faculty. Permission required.

Required for M.A. students in the Curriculum and Teaching Program. Students work to develop proposals to initiate required Master's action research project.

C&T 4503. Problems: Curriculum and teaching—*independent study* (1-3)

Faculty. Permission required. Majors work individually or in small groups with a staff member. Students should have had previous course work with their supervising staff member and should select a problem relating to this work.

C&T 4615. Young children and social policy: Issues and problems (2-3)

Dr. Fennimore. Overview of social policy towards young children as it affects classroom practice and professional goals. Situations such as child abuse, divorce and custody, student classification, and foster care are examined.

C&T 4702. Student teaching—*giftedness* (3)

Dr. Wright. Observation and student teaching. Permission required. Course requires 3-5 days a week for participation in community, school, and agency programs and a weekly seminar on campus.

C&T 4708. Student teaching—*infancy and early childhood* (2-3)

Faculty. Observation and student teaching. Permission required. This two-course sequence requires 3-5 days a week for participation in community, school, and agency programs and a weekly seminar on campus.

C&T 4726. Professional laboratory experiences/student teaching (year-long) in elementary education (4-6)

Professors Broderick, Quinn, Hamre, Naraian, Oyler and staff. Permission required. Students must begin in the fall term. Students engage in an intensive field placement under the sponsorship of a classroom teacher with supervision shared by the cooperating teacher and Teachers College staff members. The experience begins with a three-week practicum period, followed by a ten-week student teaching experience; students spend a minimum of 3 1/2 days in the classroom each week. Assignments to classrooms provide an emphasis on education for both younger and older children in a range of urban settings, including opportunities in the College's Professional Development Schools. Offered in conjunction with C&T 4123 and C&T 4124. Students applying to student teach must file a Declaration of Intention to Student Teach by May 15 prior to the fall term.

C&T 4729. Professional laboratory experiences/student teaching (semester-long) in elementary education (4-6)

Professors Broderick, Quinn, Hamre and Oyler. Permission required. Students engage in an intensive field placement under the sponsorship of a classroom teacher with supervision shared by the cooperating teacher and Teachers College staff members. The experi-

ence begins with a three-week practicum period, followed by a ten-week student teaching experience; students spend a minimum of 3 1/2 days in the classroom each week. Assignments to classrooms provide an emphasis on education for both younger and older children in a range of urban settings, including opportunities in the College's professional development schools. Students applying to student teach must file a Declaration of Intention to Student Teach by May 15 prior to the fall term.

C&T 4842. Institute: Content area literacies (2-3)

Professor Siegel. Introduces K-12 teachers to a toolkit of theories and practices to aid them in rethinking and redesigning literacy practices used in teaching mathematics, science, social studies, and other content areas.

C&T 4858 Institute: Teaching of reading (1 or 3)

Professor Calkins. Designed to help teachers of grades K-8 develop a theoretical framework for the teaching of reading and a repertoire of strategies for enhancing students' independence and skills as readers.

C&T 4899. Federal Policy Institute (3)

Professor Kagan. The Federal Policy Institute (FPI) is designed to give students a first-hand opportunity to meet with key policy leaders around the most crucial, contemporary policy issues. Key themes will include: the enduring values of American education and how they shape current policy; current issues in national educational reform; and the role of the federal government in shaping educational policy.

C&T 4900. Research and independent study: Curriculum and teaching (1-8)

Faculty. Master's degree students undertake research and independent study under the direction of a faculty member.

C&T 5000. Theory and inquiry in curriculum and teaching (Total of 9 points, 6 points fall and 3 points spring)

Faculty. Required of and limited to first-year Ed.D. students in the Department of Curriculum and Teaching; must be taken in both the fall and spring semesters. Introduction to and exploration of important problems and issues in curriculum and teaching, methods of formulating questions, and modes of inquiry appropriate to doctoral-level research.

C&T 5006. Readiness for school: Pedagogical and political issues (3)

Professor Kagan. Course examines different conceptions of school readiness, focusing on challenges faced by practitioners and policy makers. Participants will examine different approaches to the implementation and assessment of readiness.

C&T 5023. Giftedness and intelligence: Theoretical approaches (2-3)

Professor Borland. Theories of cognition as they relate to the issues of intelligence and creativity presented as a basis for conceiving of students as exceptional and for differentiating their curriculum.

C&T 5024. Planning and implementing programs for gifted students (3)

Professor Borland. Examination of factors affecting planning and implementation of programs for the gifted, components of gifted programs, and systems approach to program planning. Students develop written program plans for specific settings.

C&T 5036. Child and family policy (2-3)

Professors Brooks-Gunn and Kagan. Course provides a foundation of knowledge concerning the role of child and family perspectives in informing public policy.

C&T 5037. Literacy, culture and the teaching of reading (3)

Professor Siegel. Examines current practices of reading instruction in light of theory and research on literacy as a social, cultural and political practice. Emphasis on intersections of class, race/ethnicity, gender, and sexuality as critical axes for understanding culturally-specific language and literacy practices, and as a basis for re-imagining reading instruction rooted in the experiences of students.

C&T 5042. Special topics in children's literature (2-3)

Faculty. Study of specific genres or curriculum issues in children's literature. Topics are announced in preliminary and final course schedules distributed each semester. Registration not limited to one term.

C&T 5053. Staff development processes and procedures (3)

Faculty. Concepts and practices related to staff development, professional education, and organizational improvement. Attention given to applications of staff development using institutional cooperation, organizational dynamics, and research on teacher training. Designed for principals, supervisors, curriculum directors, and others concerned with staff and program development to deal with change in their own institutional contexts.

C&T 5074. Curriculum and teaching policy (3)

Professor Sobol. Prerequisite: C&T 4004. Examination of the theoretical and political bases of curriculum and teaching policies and their influences on school organizations and teaching practices. Explores the policy-making process from policy design through implementation.

C&T 5112. Issues in child care and education: Infancy through school age (2-3)

Faculty. An examination of such issues as inclusion, equity, effects of welfare reform, training needs, and the role of transdisciplinary supports within the context of recent demographic, social, political, and economic changes in our society. Public and private sector responses to newly emerging issues, the dilemmas posed, and recommended solutions. Evaluations of the adequacy of the responses to the demand for child care, and the nature, characteristic, and quality of the supply. Invited speakers present perspectives from education, health and mental health, government, business, the community, advocacy, and communication.

C&T 5114. Development of multicultural curriculum for the early years (2-3)

Professor Williams. Exploration of dynamics of curriculum development for young children from 3 through 8 years of age. Participants will design a curriculum using principles of curriculum construction and a multicultural, inclusive philosophy. Prerequisite: C&T 4114 or equivalent.

C&T 5118. Infant and toddler development and practice (2-4)

Professor Recchia. Permission required. Theory is related to practice and research with infants, toddlers and families. Students participate in classroom practice and meet for weekly seminar on-site at the Rita Gold Early Childhood Center. Enrollment is for 1 or 2 semesters.

C&T 5302. Advanced practicum—giftedness (1-6)

Professor Borland and Dr. Wright. Permission required. Guided experiences for advanced students in Giftedness. Supervised group field visits. Initial internships arranged. Students submit reports analyzing experiences.

C&T 5305. Advanced practicum—teaching students with disabilities (3)

Professors Broderick, Hamre, Bejoian, and Oyler. Permission required. Part-time practicum in New York City schools, coupled with critical special education core classes. Co-requisites: C&T 5080, 5081, and 5905.

C&T 5308. Advanced practicum—infancy and early childhood (1-6)

Professor Recchia and faculty. Permission required. Guided experiences for advanced students in Early Childhood/Special Education. Preservice internships arranged. Students submit reports analyzing experiences.

C&T 5321. Practicum in early childhood education: Curriculum development, observation, and assessment in early childhood (3-4)

Professors Genishi and Williams. Permission required. Supervised professional competency-based field experiences in early childhood settings. Emphasis on emerging issues and refinement of practice.

C&T 5323. Supervision and the organization of programs for families with young children (3)

Faculty. Prerequisites: C&T 5118. Assessment procedures, supervision, and social policy are related to the development and administration of programs for families with infants and toddlers.

C&T 5502. Introduction to qualitative research in curriculum and teaching (2-3)

Professors Genishi, Knight, and Siegel. Introductory seminar on methods in qualitative research, with focus on case studies in classrooms and schools.

C&T 5513-C&T 5514. Seminar in early childhood education (3)

Professors Genishi, Recchia, and Williams. Required of all second-year doctoral students in early childhood education and early childhood special education and open to other post-master's students with permission. Examination of underlying issues and currents in early childhood education, with formulation of initial research plans.

C&T 5515. Infancy research seminar (1-6)

Professor Recchia. Permission required. Research in infant development is facilitated and coordinated through exploration of a variety of research methods within a seminar format.

C&T 5800. Institute: Teaching of writing (1, 3, or 6)

Professor Calkins. The focus of the institute will be on the teaching of writing with the participants also working on their own writing. There will be a combination of large group presentations, small interactive sessions, and writing workshops. Separate sections will be offered for advanced participants. A partial list of topics to be covered includes: the central role of planning and curriculum development in the teaching of writing, methods for holding our students accountable for doing their best work, classroom structures that support inquiry and collaboration, and using literature to help students craft their writing. The Institute is appropriate for elementary and secondary teachers.

C&T 5902. Independent study—giftedness (1-4)

Professor Borland. Permission required. Qualified students work under guidance on practical research problems. Proposed work must be outlined prior to registration; final written report required.

C&T 5905. Seminar in disability studies in education (2-4)

Professor Broderick. Permission required. Students work in small groups under guidance on practical problems related to teacher-as-scholar practitioner, teacher-as-classroom researcher, and teacher-as-change agent. Emphasis on ethical practices for diverse learners. Special fee: \$25.

C&T 5908. Independent study—infancy and early childhood (1-4)

Professor Recchia. Permission required. Qualified students work under guidance on practical research problems. Proposed work must be outlined prior to registration; final written report required.

C&T 6200. Field study in designing curriculum and instruction (1-3)

Faculty. Permission required. Field experiences in relation to designing, conducting, and evaluating programs in curriculum and instruction.

C&T 6259-C&T 6260. Fieldwork in preservice teacher education (1-4)

C&T 6400. Internship program in curriculum research (1-6)

Faculty. Permission required. Firsthand experience in a center where curriculum research is in progress.

C&T 6405. Advanced internship—learning disabilities (1-6)

Faculty. Permission required. Post-master's level. Intensive professional internship designed to meet individual student's needs. Students submit reports analyzing experiences.

C&T 6408. Advanced internship—infancy and early childhood (1-6)

Professors Kagan and Recchia. Permission required. Post-master's level. Intensive professional internship at agency chosen to meet individual student's needs. Students submit reports analyzing experiences.

C&T 6452-C&T 6453. Internship program in supervision and curriculum improvement (2-4)

Professor Schoonmaker. Permission required. Prerequisite: C&T 4160 or C&T 4051. Work with curriculum leaders in an ongoing program. Fieldwork involves school system problems and leadership processes.

- C&T 6452. Professional (2-4)
- C&T 6453. Initial (2-4)

C&T 6501-C&T 6502. Studies in curriculum and teaching (2-3)

Faculty. Permission required. Integrating seminar provides an opportunity for students to discuss issues and questions fundamental to the field of curriculum and teaching.

C&T 6503. Seminar in field research (1-3)

Faculty. Permission required. Corequisite: C&T 6200-C&T 6201. Collect and organize data and report field study findings. Abstract generalizations or limited theories as guides to practice and further research.

C&T 6505. Spencer Seminar (1-6)

Faculty. This seminar is designed to prepare doctoral students to conduct collaborative school-based inquiry focused on educational practice in elementary, middle, and high schools or early childhood settings. Special attention is given to issues of school-university collaboration, context-sensitive research methodologies, urban educational improvement, and the relation of research to development in school settings. Participation in field research and development is required.

C&T 6506. Advanced seminar—giftedness (2-3)

Professor Borland. For doctoral students in Giftedness. Recent developments in theory and research in gifted education.



**C&T 6507. Advanced seminar—
learning disabilities (3)**

Professor Broderick. For doctoral students in learning disabilities and related fields. Recent developments in theory and research as related to learning disabilities from psychological, educational, sociological, and other sources.

**C&T 6508. Advanced seminar—
infancy and early childhood (3)**

Professor Recchia. For doctoral students in early childhood, early childhood special education, and related fields. Recent developments in theory and research as related to current issues in the field.

**C&T 6532. Seminar in reading/language
arts and related research (3)**

Professors Calkins and Siegel. Permission required. Open only to advanced master's and doctoral students with a specialization in literacy or a related area who have completed recent methods courses in literacy. In-depth study and discussion of trends and issues in literacy development and instruction.

**C&T 6533. Advanced study of children's
literature (3)**

Professor Calkins and other faculty. Permission required. Issues and problems relating to the formulation of knowledge about children's literature.

**C&T 6551. Seminar in supervision and
curriculum improvement (3)**

Professor Schoonmaker. Permission required. Prerequisite: C&T 4051, C&T 4005, or equivalent. Primarily for doctoral students. Intensive study of selected problems. Major emphasis on formulation of supervision strategies and curriculum change.

**C&T 6569. Seminar in theory and
research in curriculum (1-3)**

Faculty. Permission required. Critical study of classroom environment as a laboratory for teacher education.

**C&T 6900. Directed research and
theory development in curriculum
and teaching (1-8)**

Faculty. Permission required.

**C&T 6914-C&T 6915. Advanced studies
in early childhood and childhood education
(1-4)**

Professors Genishi, Kagan, Recchia, and Williams. Permission required. Identification and theoretical and empirical investigation of selected topics, problems, and issues in early childhood and childhood education. Topics vary. May be taken more than once for credit.

**C&T 7500-C&T 7501. Dissertation
seminar in curriculum and teaching (1-3)**

Professors Genishi, Schoonmaker and Zumwalt. Two semesters required of all doctoral candidates in the department unless proposal is

defended in the first semester. Development of doctoral dissertations and presentation of proposals for approval.

**C&T 8900. Dissertation advisement in
curriculum and teaching (0)**

Faculty. Individual advisement on doctoral dissertations. Fee to equal 3 points at current tuition rate for each term. For requirements, see section in catalog on Continuous Registration for Ed.D. degree.

Continuing Education

**C&T 4802. Models of curriculum
and teaching (non-credit or 1)**

Professor Goodwin, Genishi, or Williams. An institute focusing on current issues in curriculum and teaching, such as innovative models of teaching or curriculum development in specific settings. Topics vary and institute may be taken more than once for credit.

**C&T 4822. Instructional models in the edu-
cation of gifted students (non-credit, 1 or 2)**

Professor Borland. What should gifted students learn? How can we differentiate the curriculum for gifted learners in order to meet their special needs more effectively? These and other questions will be addressed in this three-day workshop devoted to the discussion, analysis, and evaluation of instructional models designed or adapted for gifted students. Emphasis will be placed on the principles of curricular differentiation and on providing an overview of a range of models designed to modify content, enhance the development of thinking skills and enhance creativity.

**C&T 4835. Improving reading instruction
(non-credit or 1)**

Professor Siegel. An institute focusing on current issues in reading and related areas. Includes oral and written language development and children's literature.

**C&T 4853. Multisensory teaching of basic
language skills for students with learning
disabilities (non-credit or 3)**

Ms. Rowe. Introduction to the theoretical and practical issues of teaching a multisensory instructional language approach in reading, spelling, and handwriting, and in the structure of English, based on alphabetic phonics to dyslexic students. Offered in fall and summer terms. Materials fee: \$30.

**C&T 4854. Multisensory teaching of basic
skills I (non-credit or 1)**

Ms. Rowe. Prerequisite: C&T 4853. Two day-long workshops combined with the teaching of alphabetic phonics curriculum in school settings. Extension of practice in schedule II, teaching reading, spelling, and handwriting.

**C&T 4855. Multisensory teaching of basic
skills II (non-credit or 1)**

Ms. Rowe. Prerequisite: C&T 4854. Two day-

long workshops combined with the teaching of alphabetic phonics curriculum in school settings. Extension of C&T 4854.

**C&T 4858. Institute: Teaching of reading
(3)**

Professor Calkins. Designed to help teachers of grades K-8 develop a theoretical framework for the teaching of reading and a repertoire of strategies of enhancing students' independence and skills as readers.

**C&T 5810. Differential instruction for
gifted students (non-credit, 1 or 2)**

Professor Borland and Dr. Wright. This three-day workshop provides participants with the opportunity to learn about and discuss new challenges and approaches to identifying and educating gifted students. Presentations and discussions will provide the core for each day. Small group work and individual consultations will also be integrated throughout the three days. The emphasis of these sessions will be on the creation of practical products and practices that can be used in the participants' schools. Schools are also encouraged to send both individuals and teams with clearly articulated issues and problems they would like to have discussed. Students enrolled for two credits will attend additional seminars to be scheduled during the class.

**C&T 5853. Advanced multisensory teach-
ing of basic language skills for students with
learning disabilities (non-credit or 2)**

Ms. Rowe. Prerequisites: C&T 4853, C&T 4854, and C&T 4855. In-depth extension of multisensory techniques for teaching reading strategies, spelling situations and formulas, advanced syllable division, lesson planning, dictionary skills, composition, and comprehension. Two-week summer session.

**C&T 5854. Advanced multisensory
teaching of basic skills I (non-credit or 1)**

Two day-long workshops to extend and refine skills in advanced phases of curriculum while teaching in school settings.

**C&T 5855. Advanced multisensory
teaching of basic skills II (non-credit or 2)**

A continuation of C&T 5854. Four day-long workshops.

SCHOOL PSYCHOLOGY

Program Coordinator:
Professor Stephen Peverly

Program Office: (212) 678-3942
Email: peverly@tc.edu
Website: www.tc.edu/hbs/SchoolPsych

Degrees Offered:

APPLIED DEVELOPMENTAL AND LEARNING
PSYCHOLOGY- SCHOOL PSYCHOLOGY (SPSM)

Master of Education (Ed.M.)

SCHOOL PSYCHOLOGY (SPSD)

Doctor of Education (Ed.D.)

Doctor of Philosophy (Ph.D.)

Program Description:

Both our master's and doctoral programs are fully approved by the National Association of School Psychologists (NASP). Our doctoral programs are also fully approved by the American Psychological Association (APA). These programs focus on the application of cognitive and developmental psychology to the promotion of competence in learning and mental health in schools and other educational contexts. Coursework provides students with a strong foundation in the theory and research of cognitive and developmental psychology and its application to: (a) the instruction and learning of school related subjects, particularly reading, and (b) the understanding and treatment of mental health problems. Practica and internship experiences provide students with the opportunity to apply this knowledge directly to their work with clients.

Clients are seen in a variety of contexts, including our collaborating schools (we provide school psychological services to children and youth in four schools that serve children from racially, ethnically, and linguistically diverse low and middle income environments). Faculty research, all of which is cognitively and/or developmentally oriented, provides yet another vehicle for students (doctoral primarily) to develop and apply their knowledge.

The overall goal of the program is to educate school psychologists who can promote the cognitive, behavioral, and social growth and development of children and families from diverse linguistic, cultural or racial backgrounds, through the ability to:

- Assess and diagnose learning, behavior, and emotional problems and strengths, from early childhood through middle adulthood, with an emphasis on school-age children and youth;

- Generate recommendations that are developmentally appropriate, remediate deficits effectively, and promote competence;
- Implement and evaluate theoretically and empirically sound educational and mental health prevention and intervention programs for school personnel, families, and children. Examples include cognitively based early reading programs and cognitive-behavioral individual and group interventions for coping with anxiety and affective disorders, including those involving trauma exposure, bereavement problems, divorce, study skills, and social skills;
- Implement and evaluate instructional, behavioral, and mental health consultation with school personnel and parents about children's instruction and learning, mental health, and behavior;
- Implement information technology and do so in ways that safeguard and enhance the quality of services;
- Demonstrate an understanding of: (a) the role of cultural differences in manners, values, and mores, and (b) how to work effectively with culturally and linguistically diverse populations;
- Demonstrate an understanding of how: (a) schools are organized within states and districts, their organizational structure and typical personnel, the state and federal laws and regulations and personnel contracts under which they operate, and (b) to work effectively with school personnel, parents, and students to engage in system-level change;
- Integrate knowledge and applied skills through the provision of a wide range of services that have a measurable positive influence on youth and families;
- Manage relationships with clients, colleagues, and members of the public in an emotionally, socially, and ethnically competent way;
- In addition, doctoral graduates will be able to conduct psychological research related to children's cognitive and social-emotional functioning; supervise other professionals-in-training in psycho-educational assessment and educational interventions with clients; and take leadership roles in a broad range of settings such as schools, universities, psychoeducational clinics, and community agencies.

Special Application Instructions/Information:

The GRE General Test and an academic writing sample (a paper for an undergraduate or prior graduate class) are required for applicants to the Ed.M., Ed.D. and Ph.D. degrees. Any student wishing to focus on Low Incidence/Handicaps/Deaf and Hard of Hearing should indicate this on the application form under "Area of Specialization".

Degree Requirements:

MASTER OF EDUCATION

Our National Association of School Psychologists (NASP)-approved Master of Education program requires 69 points of course work. The course of study stresses a firm grounding in the core areas of psychology, especially cognitive psychology, as well as in the tools traditionally used by school psychologists to apply their knowledge and skills to school settings. Completion of the Ed.M. program in School Psychology can lead to certification as a school psychologist in New York State.

Ed.M. students should plan on three years of full-time attendance, including summers. Although part-time attendance is possible, full-time attendance leads to a richer educational experience. Ed.M. students must be available to spend a minimum of one full day per week for practica in their first year and two full days per week for fieldwork in their second year. Internships are full-time.

Suggested sequence of courses by year and semester:

First Year:

Fall

- HBSK 4025 Professional and ethical functions of school psychologists
- HBSK 4072 Theory and techniques of reading assessment and intervention
- HBSK 5031 Family as a context for child development
- HBSK 5320 Individual psychological testing I
- HBSK 5378 Practicum in psycho-educational assessment of school subject difficulties

Spring

- HBSK 4073 Childhood disorders
- HBSK 5321 Individual psychological testing II
- HBSK 6380 Practicum in psycho-educational assessment with culturally diverse students

- HBSK 6100 Measurement and program evaluation
- HUDF 4029 Sociology of schools (HUDF 4021 and HUDF 4027 are acceptable alternatives.)

Summer

- ORL 5362 Group dynamics: A systems perspective
- HBSK 6584 Seminar: School psychology consultation

Second Year:

- Fall
- HBSK 4074* Development of reading comprehension strategies and study skills or
 - HBSK 5085* Observing and assessing preschool children
 - HBSK 5050 Therapeutic interventions for school psychologists
 - HBSK 5070 Neural bases for language and cognitive development
 - HBSK 5280 Fieldwork in school psychological services
 - HBSK 6382 Advanced practicum in psychoeducational interventions in schools

Spring

- CCPJ 6362 Group practicum
- HBSK 5051 Child-adolescent PTSD and related disorders
- HBSK 5096 The psychology of memory
- HBSK 5280 Fieldwork in school psychological services
- HBSK 6383 Neuropsychological assessment of children and adults

Summer

- HBSK 4074* Development of reading comprehension strategies and study skills
- HUDM 4122 Probability and statistical inference

Third Year:

- HBSK 6480 School psychologist internship (full-time placement)

*Take HBSK 5085 if you are interested in working with young children; take HBSK 4074 if you are interested in late elementary/middle school and high school populations.

DOCTORAL PROGRAM

Our American Psychological Association (APA) and National Association of School Psychologists (NASP) approved doctoral program (Ph.D., Ed.D.) requires a minimum of 90 points. Attainment of the doctoral degree prepares students for certification as a school psychologist and licensure as a psychologist. On average, doctoral students should plan on five

years of full-time attendance, including summers. This includes three years of course work, a two-semester externship in the third year, a full-year internship during the fifth year, and a dissertation.

Suggested Sequence of Courses by Year and Semester:

First Year:

- Fall
- HBSK 4025 Professional and ethical functions of school psychologists
 - HBSK 4072 Theory and techniques of reading assessment and intervention
 - HBSK 5320 Individual psychological testing I
 - HBSK 5378 Practicum in psycho-educational assessment of school subject difficulties
 - HBSK 6570- HBSK 6578 Research in applied educational psychology
 - ORLJ 5040 Research methods in social psychology

Spring

- HBSK 4073 Childhood disorders
- HBSK 5321 Individual psychological testing II
- HBSK 6380 Practicum in psycho-educational assessment with culturally diverse students
- HBSK 6570- HBSK 6578 Research in applied educational psychology
- ORL 5362 Group dynamics: A systems perspective
- HUDM 4122 Probability and statistical inference

Summer

- HUDM 5122 Applied regression analysis
- HBSK 6584 Seminar: School psychology consultation.

Second Year:

- Fall
- HBSK 5050 Therapeutic interventions for school psychologists
 - HBSK 5070 Neural bases for language and cognitive development
 - HBSK 5085 Observing and assessing preschool children
 - HBSK 5280 Fieldwork in school psychological services
 - HBSK 6382 Advanced practicum in psychoeducational interventions in schools
 - HBSK 6570- HBSK 6578 Research in applied educational psychology

Spring

- CCPJ 6362 Group practicum
- HBSK 5280 Fieldwork in school psychological services

- HBSK 6383 Neuropsychological assessment of children and adults
- HBSK 6570- HBSK 6578 Research in applied educational psychology
- HUDM 5123 Linear models and experimental design

Summer

- CCPX 6020 History and systems of psychology
- HUDM 5059 Psychological measurement

Third Year:

- Fall
- HBSK 5031 Family as a context for child development
 - HBSK 5271 Supervised externship in psychoeducational practice
 - HBSK 6570- HBSK 6578 Research in applied educational psychology
 - ORLJ 5540 Proseminar in social and organizational psychology

Spring

- HBSK 4074 Development of reading comprehension strategies and study skills
- HBSK 5051 Child-adolescent PTSD and related disorders
- HBSK 5096 The psychology of memory
- HBSK 5271 Supervised externship in psychoeducational practice
- HBSK 5273 Supervised experience in supervision
- HBSK 6570- HBSK 6578 Research in applied educational psychology

Fourth Year:

- Fall
- HBSK 7503 Dissertation seminar
 - HUDM 6122 Multivariate analysis I
 - Elective (in consultation with advisor)

Spring

- HBSK 8902 Dissertation advisement

Fifth Year:

- HBSK 6480 School psychologist internship

Deaf and Hard of Hearing

As mentioned previously, master's and doctoral students in the School Psychology program can choose, if they wish, to focus on the Deaf and Hard of Hearing.

The focus in Deaf and Hard of Hearing requires a core of nine courses (20 points) plus appropriately planned fieldwork and internship experiences. One of these courses will meet the program's special education requirement. Students are expected to become proficient in communicating by sign at an intermediate level before the completion of the program.

Required courses:

- BBSQ 4042 Audiology
- HBSE 4070 Psychosocial and cultural aspects of deafness
- HBSE 4071 Special methods: Methods of teaching, reading, and writing to individuals who are deaf or hard of hearing (2-3)
- HBSE 4072 Development of language for individuals who are deaf or hard of hearing
- HBSE 4074 Linguistics of ASL
- HBSE 4079 Language development and habituation: The foundation
- HBSE 4871 American Sign Language I
- HBSE 4872 American Sign Language II
- HBSE 6070 Psychology of deafness

There are many opportunities for fieldwork and internship experiences in the New York City area including public and private schools (e.g., St. Mary's School for the Deaf; St. Joseph's School for the Deaf; and St. Francis School) and hospitals (e.g., Manhattan Eye and Ear Hospital).

COURSES:

(Reading Specialist and School Psychology programs)

HBSK 4025. Professional and ethical functions of school psychologists (3)

Professor Peverly. Permission required. Overview of issues associated with the school psychologist's roles within educational settings including assessment, intervention, and consultation. Education and disability law and ethics are stressed.

HBSK 4072. Theory and techniques of reading assessment and intervention (3)

Professor Perin. Overview of theories, assessment, and intervention techniques for reading and writing across the lifespan. Both typical development and literacy difficulty are addressed. Materials fee: \$50.

HBSK 4073. Childhood disorders (3)

Professor Saigh. Information involving the

symptoms, life-course, prevalence, and etiology of a number of psychiatric disorders that are manifested in childhood and adolescence is presented. Information involving assessment and treatment is also considered. Psycho-educational assessment, diagnosis, and treatment of child and adolescent disorders. A testing lab is included. Materials fee: \$75.

HBSK 4074. Development of reading comprehension strategies and study skills (3)

Professor Peverly. Reading and study skills: Practical procedures based on research findings appropriate for teachers, counselors, and others. Discussion focuses on students in the middle elementary grades through young adulthood.

HBSK 4077. Adult basic literacy (3)

Professor Perin. An examination of the learning of reading and writing by adults who have not achieved full literacy. Populations discussed include adults with learning disabilities, adult basic education students, community college continuing education and developmental education students, immigrants and others who have limited English language proficiency, students in correctional settings, and participants in adult literacy programs outside of the U.S.

HBSK 4085. Behavioral management in the classroom (3)

Professor Saigh. Behavioral analysis and management techniques applied to the classroom. Observation and recording of behaviors, behavior change, reinforcement schedules, shaping token economies, contingency management, and evaluation of behavior modification. Focuses on applications but includes familiarization with research.

HBSK 4903. Research-independent study in reading (1-3)

Faculty. Permission required. Individualized research and fieldwork projects in literacy assessment and intervention.

HBSK 5031. Family as a context for child development (3)

Professor Brassard. Prerequisite: any introductory developmental psychology course. Examines theories of family functioning and empirical evidence of family processes that mediate child and adolescent development outcomes. Emphasis on family factors associated with children's cognitive, emotional, and academic development, including home-school collaboration and social functioning within cultural contexts. Materials fee: \$10.

HBSK 5050. Therapeutic interventions for school psychologists (3)

Professor Saigh. This course is intended to provide school psychology students with information about applied behavior analysis, behavior therapy, and cognitive-behavior therapy. Information pertaining to behavioral assessment, single-case research designs and behavioral and cognitive-behavioral approaches to

the treatment of childhood disorders and problems is considered. Information involving treatment efficacy is a major focus of the course. Materials fee: \$20

HBSK 5051. Child-adolescent PTSD and related disorders (3)

Professor Saigh. This course presents information about the history, epidemiology, etiology, assessment, prevention, and cognitive-behavioral treatment of child-adolescent post-traumatic stress disorder (PTSD) and related internalizing disorders. Analogue diagnostic and treatment training is provided. Materials fee: \$50.

HBSK 5070. Neural bases for language and cognitive development (3)

Dr. Margolis. Permission required. Examination of neural mechanisms involved in language, reading, and the acquisition of academic skills. Particular attention to language disorders, variations in cerebral organization, and hemisphere specialization.

HBSK 5085. Observing and assessing preschool children (3)

Professor Boehm. Overview of assessment procedures used with preschool and kindergarten children including review of related tests, the development of observation procedures, and the development of screening programs. Materials fee: \$75.

HBSK 5096. The psychology of memory (3)

Professor Peverly. An analysis of perspectives on human memory with particular attention to knowledge, attention, strategic processes, metacognition, transfer, and context. The application of this information to practice is stressed.

HBSK 5098. Diagnosis of reading and writing disabilities (3)

Faculty. Prerequisites: HBSK 4072 and HUDM 4050. Presents theories and practices of diagnosing dyslexia and other disorders of literacy. Students learn to administer, score, and interpret a test battery and to formulate a diagnosis. Materials fee: \$50.

HBSK 5099. Writing interventions theory and practice (3)

Professor Perin. Application of theory and research on cognitive, linguistic, affective, social, and cultural processes underlying writing performance to the development of writing interventions. Writing is discussed within a larger context that includes reading comprehension and subject-matter knowledge. Students learn to evaluate and design content-area writing interventions for both typically developing and special-needs populations. Students design interventions tailored to age groups and educational settings of their choice.

HBSK 5271-HBSK 5273. Supervised fieldwork in remedial reading and school difficulties

Faculty. Permission required.

- **HBSK 5271. Supervised externship in psychoeducational practice (1-3)**
Dr. Rothschild. Supervised experience in a school, hospital, or community clinic focusing on psychoeducational assessment, counseling, remediation, and consultation. Prerequisite: HBSK 5280. Supervisory fee: \$100.
- **HBSK 5272. Supervised field placement in reading (1-3)**
Professor Perin. Students conduct projects in a variety of field sites, including K-12 schools, community colleges, and adult education programs, under faculty supervision. The field experience provides an opportunity to understand both practical and theoretical aspects of pressing questions concerning literacy acquisition across the lifespan.
- **HBSK 5273. Supervised experience in supervision (1-2)**
Professor Brassard. Advanced doctoral students are supervised in their supervision of the comprehensive psychoeducational assessments with clients in the Center for Educational and Psychological Services performed by first year school psychology students enrolled in HBSK 6380.

HBSK 5280. Fieldwork in school psychological services (1-3)

Dr. Gotterbarn. Permission required. Limited to second-year students in School Psychology. Must be taken concurrently with HBSK 6382-HBSK 6383. Supervised school-based experience in psychoeducational practice (two days per week for the entire academic year). Includes university-based supervision. Supervisory fee: \$100 per semester.

HBSK 5320-HBSK 5321. Individual psychological testing (3)

Dr. Greenwald and Professor Brassard. Permission required. This is a yearlong course open to Ed.M. and doctoral students in School Psychology. Background, administration, and interpretation of major psychological tests from both nomothetic and ideographic perspectives. Both courses cover the administration of major cognitive and personality measures and the interpretation and integration of data into case reports. Lecture plus lab/supervisory section. Supervisory fee: \$100; materials fee: \$50 per term.

- **HBSK 5320. Individual psychological testing I (3)**
- **HBSK 5321. Individual psychological testing II (3)**

HBSK 5373. Practicum in literacy assessment and intervention I (3)
Faculty. Prerequisite or corequisite: HBSK 4072, grade of B or better. This is the first of three practica that provide experience in the assessment and instruction of literacy skill including phonemic awareness, decoding, word recognition, vocabulary, fluency, spelling, expressive writing, and reading comprehension. Students receive clinical practice in administering, scoring, and interpreting a classroom test battery and providing an instructional intervention to a client with literacy difficulty. At this level, students work with children in early childhood and childhood education. All work is conducted in a clinical setting under the guidance of a supervisor and the course instructor. Besides assessment and intervention, students learn to conduct intake interviews and client conferences, conceptualize individuals' learning patterns, interact with parents and other family members, follow ethical guidelines appropriate for the profession, prepare regular documentation, and write case reports to professional standard. Materials fee: \$100.

HBSK 5376. Practicum in literacy assessment and intervention II (3)
Faculty. Prerequisite or corequisite: HBSK 4072, HBSK 5373, grade of B+ or better. Students work in a clinical setting to provide assessment and interventions within the context of a diagnostic teaching model for an individual with literacy difficulties. Clinical work is conducted under the guidance of a supervisor and the course instructor. Professional guidelines, practices, and writing continue to be emphasized. Materials fee: \$100.

HBSK 5377. Practicum in literacy assessment and intervention III (2-3)
Dr. Masullo. Prerequisite: HBSK 5376, grade of B+ or better. Students gain literacy assessment and intervention experience working with small groups of learners in a school based setting. The practicum focuses on the full developmental range from early childhood through adolescent literacy, including content-area reading and writing. Students have opportunities to work with classroom teachers, literacy teachers, and other school personnel while continuing to adhere to professional ethical guidelines and standards in their assessment, teaching, and preparation of reports. Materials fee: \$100.

HBSK 5378. Practicum in psychoeducational assessment of school subject difficulties (3)
Dr. Whelley. Covers the assessment of academic skills, especially reading, and cognitive functioning. The administration, scoring, and meaningful interpretation of test performance are addressed. Students work in pairs with client.

HBSK 5580. Seminar in consultation and evaluation in reading (3)
Professor Perin and Dr. Masullo. Current topics in literacy and schooling; professional issues; evaluation of intervention programs and research; preparation for integrative project requirement.

HBSK 6320. Practicum in college instruction (1-3)
Faculty. Permission required. Supervised experience in preparation of instructional materials and in assessment of student performance at the college and university level.

HBSK 6380. Practicum in psychoeducational assessment with culturally diverse students (2-3)
Professor Brassard. Permission required. Supervised experience in psychoeducational assessment, including observation, interviewing, and testing of children and youth from culturally diverse backgrounds; integration and interpretation of data. Consideration of intervention procedures. Students work with clients in the Center for Educational and Psychological Services. Additional supervisory session required. Supervisory fee: \$100. Materials fee: \$50.

HBSK 6382. Advanced practicum in psychoeducational interventions in schools (2-3)
Dr. Leonard. Permission required. Concurrent registration in HBSK 5280 required for all School Psychology students. Cognitive-behavioral interventions with children, adolescents, and their families. Special fee: \$150.

HBSK 6383. Neuropsychological assessment of children and adults (2-3)
Dr. Erlanger. Permission required. Prerequisites: BBSN 5033 or BBSN 5070; and HBSK 5320. Analysis, administration, and interpretation of special procedures used to assess brain damage/dysfunction in adults and children. Special fee: \$150.

HBSK 6480. School psychologist internship (0-3)
Dr. Rothschild. Permission required. Limited to Ed.M. or doctoral students in school psychology. Supervised experience in the delivery of psychological services in approved and appropriate agencies, institutions, and schools.

HBSK 6570-HBSK 6578. Research in applied educational psychology (0-3)
Permission required. Prerequisite: familiarity with statistical procedures and research design. Students participate in ongoing research or other special projects under the direction of a faculty member.

- **HBSK 6570. Neurosciences and education (0-3)**
Faculty.
- **HBSK 6571. Cognitive processes and strategies in young children (0-3)**
Professor Boehm.
- **HBSK 6572. Post-traumatic stress disorder (0-3)**
Professor Saigh.
- **HBSK 6573. Text comprehension (0-3)**
Faculty.
- **HBSK 6574. Cognitive processes related to studying (0-3)**
Professor Peverly.
- **HBSK 6575. Risk and resilience in adolescence (0-3)**
Professor Luthar.
- **HBSK 6576. Acquisition of reading and writing ability (0-3)**
Professor Perin.
- **HBSK 6577. Psychoeducational aspects of deafness (0-3)**
Professor Kretschmer.
- **HBSK 6578. Research: Family and school violence (1-3)**
Professor Brassard.

HBSK 6584. Seminar: School psychology consultation (3)

Faculty. In this course, students develop and practice basic skills in school consultation and counseling. Through readings, discussions, presentations and role plays, students demonstrate an understanding of counseling theories and approaches as well as practices consistent with professional ethics and legal standards. Students reflect on their own cultural background and acquire knowledge relevant to cross-cultural consultations.

HBSK 6903. Research-independent study in reading (1-3)

Faculty. Permission required. Advanced students work with professor on research projects related to literacy skills across the lifespan.

HBSK 7503. Dissertation seminar: Schooling and reading (1-3)

Faculty. Permission required.

HBSK 8902. Dissertation advisement: Schooling and reading (0)

Faculty. Permission required. Individual advisement on doctoral dissertations. Fee to equal 3 points at current tuition rate for each term. For more information please see section on continuous registration for Ed.D. degree.

HEALTH STUDIES

The Health Studies area of study includes the following programs: Health Education and Nursing Education.

HEALTH EDUCATION

Program Coordinator:
Professor Charles E. Basch

Program Office: (212) 678-3964
Email: basch@tc.edu
Website: www.tc.edu/hbs/HealthEd

Degrees Offered:

HEALTH EDUCATION (HLTH)

Master of Arts (M.A.)
Master of Science (M.S.)
Doctor of Education (Ed.D.)

Program Description:

The Program in Health Education at Teachers College has had a long history in preparing health education specialists. Health education is a professional field that has expanded rapidly, primarily because of national policy that has emphasized health promotion and disease prevention. Its goal is to facilitate voluntary health-related behavioral and social change through the application of principles of behavioral and social sciences.

As such, health education is concerned with motivating and enabling individuals and groups to assume responsibility for their health by learning and adopting behaviors and supporting social policies that can promote and maintain health.

The program at Teachers College is grounded in the belief that community-level structures and organizations play a key role in determining the health of the people. It offers courses in which students learn to analyze and understand and thus become able to influence community structures that either enhance or undercut health-promoting individual behaviors.

In addition to Health Education courses, students are encouraged to pursue interdisciplinary study and research throughout Teachers College, as well as other divisions of Columbia University such as the School of Public Health and the Graduate School of Arts and Sciences. The Center for Health Promotion at Teachers College, which involves students and faculty, provides opportunities to take part in ongoing research projects in health promotion and disease prevention.

Students also may participate in research being conducted in the Research Division at the Hospital for Special Surgery, the Department of Medicine at the Weill Medical College of Cornell University, or with the Diabetes Research and Training Center at the Albert Einstein College of Medicine. All have multi-institutional collaborative efforts involving faculty from the Program in Health Education at Teachers College.

The program prepares graduates who will assume positions of leadership and service as professional health educators in a variety of practice, research, and policy-making settings. Graduates of the program take positions as leaders in health promotion and disease prevention programs of voluntary health agencies, hospitals and other health care organizations, universities, business and industry, and health-related governmental agencies in the United States and in other countries.

Each degree program has some flexibility in order to accommodate differences in previous professional preparation, interests, and professional career objectives of students. In general, the programs of study emphasize the development of competencies in assessing individual and community need for health education; planning effective health education programs; implementing health education programs; coordinating the provision of health education services; acting as a resource person in health education; communicating health and health educational needs, concerns, and resources; evaluating the effectiveness of health education programs; and conducting research in health education.

Students at both the master's and doctoral levels are encouraged to become actively involved in departmental, college, and university functions that facilitate interaction with faculty and other students and that have the potential to enrich the student's intellectual and professional growth. They are expected to undertake the complex and challenging tasks associated with graduate study and other related learning experiences in such a manner as to demonstrate their intellectual discipline. Such discipline includes integrity, creativity, and innovation, as well as the student's abilities to conceptualize at a high level, think critically, communicate effectively both orally and in writing, and provide leadership.

Students also are expected to demonstrate the ability to appreciate, relate to, and communicate with ethnically, racially, and linguistically diverse individuals and groups of people who possess different personal, social, and cultural histories than their own. They are also

encouraged to develop a strong sense of professional identity and commitment to professional affairs in health education. This might take the form of active membership in appropriate national, regional, or local professional organizations, participation in professional meetings, presenting an abstract or a paper at a professional meeting, or serving on a professional committee.

Completion of the M.A. degree program makes graduates eligible to qualify for certification as a Certified Health Education Specialist through the National Commission for Health Education Credentialing, Inc. Specific information regarding each program and its degree requirements can be obtained by writing to the program coordinator, Professor Charles E. Basch.

Special Application Requirements/Information:

All programs have ongoing admissions and will review applications throughout the year. Preference in scholarship awards will be for those students who meet the early deadline. The GRE test is not required for applicants to the M.A., M.S., or Ed.D. programs.

Doctoral applicants are required to submit a writing sample (preferably a course paper, master's thesis, or published article).

Degree Requirements:

MASTER OF ARTS

The minimum College requirements for the Master of Arts degree in Health Education include satisfactory completion of a program of no less than 30 points of course work and a formal essay, or 32 points with an acceptable departmental integrative project. At least 20 points must be earned in Teachers College courses. In order to broaden the student's background in education, no fewer than three Teachers College courses from outside the major department, each for a minimum of 2 points, must be taken. The remaining course work may be completed at Teachers College or in other graduate divisions of the University, but no more than 12 points from other faculties of the University will be credited toward the minimum point requirement. No transfer credit is granted for work completed at other institutions.

The program of study includes required and elective courses in several areas. The exact program and sequence of study are determined by the student's previous academic preparation, professional experience, and professional career objectives. Programs of study typically exceed the minimum College requirement of

32 points. Selection of courses that fulfill an area requirement in the program of study listed below is guided by individual needs of the student and is not limited to those courses that are listed. It should be noted that the point requirements indicated for each area of study given below are minimum requirements.

MAJOR (21 POINTS)

Required Core Courses (12 points):

- HBSS 4100 Introduction to health education (3)
- HBSS 4102 Principles of epidemiology in health promotion (3)
- HBSS 4118 Relapse prevention for problem behaviors (3)
- HBSS 5110 Determinants of health behavior (3)

Elective Courses (9 points):

- HBSS 4110 Health promotion for children and adolescents (3)
- HBSS 4111 Addictions and dependencies (3)
- HBSS 4112 Social policy and prevention (3)
- HBSS 4113 Human sexuality education (3)
- HBSS 4114 Health promotion for multicultural populations (3)
- HBSS 4115 Health promotion for aging adults (3)
- HBSS 4116 Health education for teachers (1-3)
- HBSS 4117 HIV/AIDS epidemiology and education (3)
- HBSS 4120 Topics in health education (2-3)
- HBSS 4121 Death education (3)
- HBSS 4122 Women's health (3)
- HBSS 4123 Violence and its prevention (3)
- HBSS 4130 Alcohol and health (3)
- HBSS 4140 Developing workplace health promotion programs (3)
- HBSS 4141 Health and illness in cross-cultural perspective (3)
- HBSS 4901 Research and independent study in health education (1-4)
- HBSS 5111 Planning health education programs (3)
- HBSS 5112 Social marketing and health communications (3)
- HBSS 5113 Community health analysis and intervention (3)
- HBSS 5115 Assessment and counseling for health promotion (3)
- HBSS 5116 Social relations, emotions, and health (3)
- HBSS 5408 Practicum in individual health advisement (3)
- HBSS 5410 Practicum in health education (1-6)
- HBSS 6100 Measurement and program evaluation (3)
- HBSS 6145 Health psychology (3)
- HBSV 4000 Introduction to nutrition: Facts, fallacies, and trends (3)

- HBSV 4010 Food, nutrition and behavior (3)
- HBSV 4011 Women and weight, eating problems and body image (3)
- HBSV 4013 Nutritional ecology (3)

Broad and Basic Areas of Professional Scholarship and Practice (6-9 points):

- One course in learning theory pertaining to a population group of interest, such as the child, adolescent, adult, or older adult.
- One course in communications, computing or instructional technology and media.
- One required course in research methods, evaluation, measurement, or statistics.

- HBSN 5040 Research methods in health and behavior studies I (3)*

*Substitutions may be permissible with an approval from a Health Education advisor.

Essay or Integrative Project

In order to broaden the student's background in education, a formal essay or integrative project is required.

MASTER OF SCIENCE

The Master of Science degree requires a minimum of 60 points and an essay or project. The College requires that a minimum of 30 points and formal essay or 32 points with an integrative project be completed under the auspices of Teachers College, including 18 points that must be earned in Teachers College courses. In order to broaden the student's background in education, no fewer than three Teachers College courses from outside the major department, each for a minimum of 2 points, must be taken. The remaining course work may be completed at Teachers College or in other graduate divisions of the University.

Although no transfer credit toward the Master of Science is granted for work completed at other institutions, a maximum of 30 semester hours (or 28 points if a formal essay is not submitted) of graduate credit may be used from other recognized institutions to reduce the degree requirement. Applicants who have completed the Master of Arts (M.A.) degree in Health Education through Teachers College, which is applicable to the M.S. degree, must offer a minimum of 45 points of the required 60 points under Teachers College registration.

The program of study for the Master of Science degree in Health Education includes required and elective courses in several areas. The exact program and sequence of study is determined by the previous academic prepara-

tion, professional experience, and professional career objectives of the student. Selection of courses that fulfill an area requirement in the program of study listed below is guided by individual needs of the student and is not limited to those courses that are listed. It should be noted that the point requirements indicated for each area of study given below are minimum requirements.

MAJOR (36 POINTS)

Introductory Core Courses (9 points):

- HBSS 4100 Introduction to health education (3)
- HBSS 4102 Principles of epidemiology in health promotion (3)
- HBSS 4118 Relapse prevention for problem behaviors (3)

Advanced Core Courses

(Required 15 points):

- HBSS 5110 Determinants of health behavior (3)
- HBSS 5111 Planning health education programs (3)
- HBSS 5112 Social marketing and health communications (3)
- HBSS 6100 Measurement and program evaluation (3)
- HBSS 6145 Health psychology (3)
- Elective Courses (12 points)
(See M.A. elective list for course selection)
- Essay or Integrative Project

Broad and Basic Areas of Professional Scholarship and Practice (18 points):

- Nature of education, persons and learning processes (required 6 points)
- Communications, computing and instructional technology and media (required 2-3 points)
- Methods of evaluation and research (required 9 points)
- General research methods (required HBSN 5040, 3 points)*
- Statistics (required 3 points)
- Measurement and evaluation (Required 2-3 points)

* Substitutions may be permissible with an approval from a Health Education advisor.

DOCTOR OF EDUCATION

The Doctor of Education degree requires a minimum of 90 post-baccalaureate points and the preparation and defense of a dissertation. Up to 45 graduate level points taken at other institutions may be transferred toward doctoral requirements. Candidates for the Ed.D. degree are also expected to demonstrate satisfactory performance on a departmental certification examination and to prepare and defend an acceptable dissertation project. In addition to the College requirements, all candidates for

the Ed.D. degree in Health Education must have fulfilled the equivalent of the requirements for the Master of Arts (M.A.) degree in health education.

For those students entering the doctoral program with only a baccalaureate degree, the M.A. degree must be completed first. Those applicants who, at the time of admission to the program, do not present the equivalent of a master's thesis are required to prepare and present an acceptable essay or pre-doctoral project prior to or during the term in which 60 points of applicable graduate study have been completed.

The program of study for the Doctor of Education degree in Health Education includes required courses, course work in required areas, and elective courses. The exact program and sequence of study is determined by the previous academic preparation, professional experience, and professional career objectives of the student. Programs of study typically exceed the minimum College requirement of 90 points, with most candidates offering between 90-120 points for the degree. Selection of courses that fulfill an area requirement in the program of study listed below is guided by individual needs of the student and is not limited to those courses that are listed.

A student who presents evidence of proficiency in those required courses or in an area of course work required for the program may, at the discretion of the major advisor and upon approval of the department chairman, select and substitute courses that represent more advanced study in the area in which the student has demonstrated competence or additional preparation in other areas in which the student's preparation is less extensive. It should be noted that the point requirements indicated for each area of study given below are minimum requirements.

MAJOR (50 POINTS)

Introductory Core Courses

(Required 9 points):

- HBSS 4100 Introduction to health education (3)
- HBSS 4102 Principles of epidemiology in health promotion (3)
- HBSS 4118 Relapse prevention for problem behaviors (3)

Advanced Core Courses

(Required 15 points):

- HBSS 5110 Determinants of health behavior (3)
- HBSS 5111 Planning health education programs (3)

- HBSS 5112 Social marketing and health communications (3)
- HBSS 6100 Measurement and program evaluation (3)
- HBSS 6145 Health psychology (3)

Elective Courses (21 points):

(See M.A. list for course selection)

Research Seminar and Preparation of the Dissertation (5 points):

- HBSS 6510 Research seminar in health education (3)
- HBSS 7501 Dissertation seminar in health education (2)
- HBSS 8900 Dissertation advisement in health education (0)

Broad and Basic Areas of Scholarship and Practice (27-30 points):

- Nature of education, persons, and learning processes (required 6-9 points)
- Communications, computing, and instructional technology and media (required 2-3 points)
- Methods of evaluation and research (required 17-18 points)
- General research methods (required 6 points)
- Statistics (required 6 points)
- Measurement and evaluation (required 5-6 points)

COURSES:

Introductory Courses

HBSS 4100. Introduction to health education (3)

Professor Allegrante. Determinants of health; relationship between health and human behavior; the role of health education as a strategy in health promotion and disease prevention; selected issues and problems.

HBSS 4102. Principles of epidemiology in health promotion (3)

Professor Basch. Principles and methods of epidemiologic investigation; application of epidemiology to prevention and control of disease, using health education.

HBSS 4110. Health promotion for children and adolescents (3)

Professor Basch. Basic topics in promoting child and adolescent health; relationships between school, family, and community in promoting the health status of school-age children.

HBSS 4111. Addictions and dependencies (3)

Professor Wallace. Social-psychological, cultural, clinical, and pharmacological factors associated with the use of psychoactive drugs and other compulsive behaviors.

HBSS 4112. Social policy and prevention (3)
Professor Allegrante. Analysis of current national health policy, its social, economic, and political determinants, and implications for health education.

HBSS 4113. Human sexuality education (3)
Dr. Nanin. Explore human sexuality from a variety of perspectives; explore students' own attitudes about human sexuality and how they affect them personally and professionally; examine methods of teaching and designing sexuality education programs.

HBSS 4114. Health promotion for multicultural populations (3)
Professor Wallace. Health status, needs, and problems of multicultural populations in urban environments and sensitivity to these issues in effective programs.

HBSS 4115. Health promotion for aging adults (3)
Dr. Marks. Changes in aspects of health during the middle and later years; recent developments in the field of gerontology as well as legislation and community organization designed to meet health needs of aging persons.

HBSS 4116. Health education for teachers (1-3)
Faculty. As part of teacher certification in New York and other states, students must be trained in the following health areas: reporting child abuse, instruction in alcohol and other drugs, and school violence prevention. This course satisfies these requirements and reviews theory and research on children's health and health behavior change. Students will learn how to develop health-related lesson plans and how to identify, prevent, or intervene on behalf of children at risk or presenting with social-emotional or physical health problems.

HBSS 4117. HIV/AIDS epidemiology and education (2-3)
Dr. R. Fullilove and faculty. The role of schools, parents, and communities in educating youth about AIDS and human sexuality; review of methods and resource materials for providing such education; consideration of controversial issues surrounding these topics.

HBSS 4118. Relapse prevention for problem behaviors (3)
Professor Wallace. Theory and techniques of relapse prevention across a range of addictive behaviors. Topics include relapse prevention for psychoactive substance use, eating disorders, gambling, and sex.

HBSS 4120. Topics in health education (1-3)
Faculty. Review and synthesis of current knowledge on a selected topic related to health, such as teenage suicide, child abuse, violence, teenage pregnancy and mental health.

HBSS 4121. Death education (3)
Dr. Coleman. Designed to increase awareness/insight of the multidimensional aspects of death, dying, and bereavement. Gain skills as health care professionals in dealing with death, its causes, treatment of life-threatening illness, including AIDS, suicide, and violent death. Explore customs across cultures, after-life beliefs, near-death experiences, and ethical issues.

HBSS 4122. Women's health (3)
Faculty. Explore health issues as they relate to the female body and psyche including: body image, weight control, substance abuse, HIV, cancer, reproductive health, contraceptives, abortion, domestic violence, rape, sexual harassment, and lesbian health issues with attention paid to the media and women's health.

HBSS 4123. Violence and its prevention (3)
Professor Wallace. This course covers the nature and prevention of invisible and covert, as well as visible and overt violence, including intrapersonal, interpersonal, family, community, gang, school, societal and international manifestations.

HBSS 4130. Alcohol and health (2-3)
Professor Wallace. Background and theory related to alcohol use and misuse; health and social consequences of alcohol misuse; consideration of special populations, such as children of alcoholics; review of alternative approaches to prevention and treatment.

HBSS 4140. Developing workplace health promotion programs (3)
Professor Allegrante. Provides a comprehensive step-by-step process to designing, implementing, and evaluating health promotion programs at the workplace.

HBSS 4141. Health and illness in cross-cultural perspective (2-3)
Faculty. Examination of the role of healing and medicine, both historically and cross-culturally and of the utility of considering cultural practices and beliefs when designing health education programs.

Intermediate and Advanced Courses

HBSS 5110. Determinants of health behavior (3)
Professor Allegrante. Theory-based analysis of the cultural, social-psychological, and social-structural determinants of health-related behaviors; implications for planned change at individual, small-group, and community levels.

HBSS 5111. Planning health education programs (3)
Faculty. Process of developing social, epidemiological, behavioral, and educational diagnoses; principles of planning, implementing, and evaluating health education interventions.

HBSS 5112. Social marketing and health communications (3)
Faculty. Principles and theories of marketing and communication applied to health education. Practice in developing and evaluating health communications.

HBSS 5113. Community health analysis and intervention (3)
Dr. R. Fullilove and faculty. Survey and analysis of concepts, issues, strategies, and methods relevant to community health analysis and intervention.

HBSS 5115. Assessment and counseling for health promotion (3)
Professor Wallace. Assessment of clients' health-compromising behaviors to reduce relapse and facilitate referrals to mental health staff; interventions for motivational counseling, psychoeducational group, and focus group formats are covered.

HBSS 5116. Social relations, emotions, and health (3)
Faculty. Covers theory and research on the effects of social relationships and emotions on health. Reviews and evaluates the use of social support and expressive writing interventions for treating chronic health problems, such as heart disease, cancer, and arthritis, or acute illnesses, such as upper respiratory infections. Also considers the role of emergent technologies in supportive-expressive therapies.

HBSS 5408. Practicum in individual health advisement (3)
Faculty. Individual and small group practice in the application of basic principles of counseling in the area of health problems.

HBSS 5410. Practicum in health education (1-6)
Faculty. Permission required. Advance registration required in the semester prior to taking the course. Intensive field experience in a community setting. Essay required at end of field experience.

HBSS 5710. Supervised teaching in health education (1-6)
Faculty. Permission required. Advance registration required in the semester prior to taking the course. Supervised health teaching in a school. Essay required at end of teaching experience.

HBSS 6100. Measurement and program evaluation (3)
Professor Basch. Theory, methods, and problems of measurement and evaluation; standards for evaluation of health, education, and related social programs; skills in critical evaluation of research and evaluation reports.

HBSS 6145. Health psychology (3)
Professor O'Connell. Topics include social learning theory, attribution, and attitudes as they apply to health promotion, disease prevention, reactions to illness, and adherence to treatment regimens.

Seminars and Research

HBSS 4901. Research and independent study in health education (1-4)
Faculty. Permission required. Research and independent study under faculty direction. Proposals must have prior approval of a faculty member.

HBSS 5510. Seminar in health education (3)
Faculty. Current problems, issues and trends in health education.

HBSS 6510. Research seminar in health education (2-3)
Faculty. Permission required. Review of research literature, methods, and problems in health education.

HBSS 6901. Research and independent study in health education (1-6)
Faculty. Permission required. Open to matriculated doctoral students. Research and independent study under faculty direction. Proposals must have prior approval of a faculty member.

HBSS 7501. Dissertation seminar in health education (2)
Faculty. Permission required. Open to certified doctoral candidates only. Development and presentation of doctoral dissertation proposals.

HBSS 8900. Dissertation advisement in health education (0)
Faculty. Permission required. Individual advisement on doctoral dissertations. Fee to equal 3 points at current tuition rate for each term.

NURSING EDUCATION

Program Coordinator:
Kathleen A. O'Connell

Program Office: (212) 678-3120
Email: ko199@columbia.edu
Website: www.tc.edu/hbs/NurseEd

Degree Offered:

NURSING EDUCATION- PROFESSORIAL ROLE (NURS)
Doctor of Education (Ed.D.)

Program Description:

Teachers College was the first academic setting to educate nurses. Nursing education began at Teachers College in 1899. The Nursing Education Program has a long and distinguished tradition of commitment to the education of nurses who have diverse roles in academic and community settings in the United States and abroad. Current placement of the program within the Department of Health and Behavior Studies ensures education with an interdisciplinary approach to problems in nursing, health, and society.

This program is designed for:

- (1) Nurse practitioners with master's degrees who want to take the lead in developing innovative interventions for improving health behavior outcomes in primary care;
- (2) Nurse educators with master's degrees who want to gain more expertise in all aspects of education, including gaining the research skills that all faculty of the 21st century will be expected to have; and
- (3) Clinical specialists with master's degrees who want to improve their effectiveness in helping patients with chronic illness achieve maximal functioning.

The purpose of this program is to give students who are registered nurses with master's degrees in nursing doctoral level education aimed at understanding and changing health behavior and at educating both clients and nursing students. It is well established that over 50% of mortality of U.S. citizens can be attributed to lifestyle. With the globalization of the marketplace and of epidemics of infectious diseases, lifestyle and health behavior also significantly affect the health and well-being of much of the world's population. Graduates of this program will be prepared to design interventions and conduct research on health behavior, health education, and health promotion. In addition, graduates of the program will be conversant with theory and current trends in nursing so that they can use

nursing knowledge and expertise to improve the health and well being of the citizens of the United States and of the global community.

To ensure that knowledge in nursing and in health behavior and health promotion is passed on to the next generation of nurses, graduates of this program will also be prepared to engage in educationally sound programs for nursing students and for clients. Graduates of the program will thus be able to take their place among distinguished nursing leaders who carry out cutting edge research and engage in innovative strategies for teaching students of nursing and for teaching clients to modify their health behavior.

In order to build on previous work done by nurses and other investigators in the health behavior arena, students will attain a background in the study of nursing theory, nursing research, and professional issues affecting the nursing profession. In addition, students will gain expertise in managing health behavior change and in using research and statistical approaches. Study of methods and approaches to teaching clients and to teaching nursing students at undergraduate and graduate levels will be included as an integral part of the preparation of nurse scholars. Students also are expected to demonstrate the ability to appreciate, relate to, and communicate with ethnically, racially, and linguistically diverse individuals who possess different personal, social, and cultural histories than their own.

Special Application Requirements/Information:

In addition to the requirements for admission to Teachers College, an applicant for the Doctor of Education degree in Nursing must be a registered nurse in any U.S. state or in Canada and hold a baccalaureate degree and a master's degree. Applicants are required to take the Graduate Record Examination (GRE) and provide a writing sample (a course paper, master's thesis, published paper, or other scholarly writing).

Degree Requirements:

The Doctor of Education program in Nursing Education requires a minimum of 90 points beyond the baccalaureate degree. Up to 38 graduate-level points taken at another institution may be transferred toward doctoral requirements. For all students, the program includes coursework in four areas: nursing, health behavior, research, and education. In addition, students choose a functional emphasis area in research, education, or another area consistent with the program and with advisor approval. Nine points in addition to those

points required of all students must be taken in the functional area. Points will be allotted as follows:

Nursing	42 points
Health and Behavior	12 points
Research	18 points
Education	6 points
Emphasis area	9 points
Elective	3 points
Total	90 points

Nursing Courses

- HBS 5551 Bioethics (3)
- HBSN 6500 Research grant writing for health and behavior studies (3)
- HBSN 6501 Seminar in professional nursing (1)
- HBSN 6503 Advanced topics in theories of nursing (3)
- HBSN 6600 Colloquium in nursing theory (3)
- HBSN 6908 Independent study in professional nursing (1-3)
- HBSN 6909 Independent study in nursing theory (1-3)
- HBSN 6940 Independent study in nursing research (1-3)

Health and Behavior Studies Courses

- HBSS 4102 Principles of epidemiology in health promotion (3)
- HBSS 4114 Health promotion for multicultural populations (3)
- HBSS 4115 Health promotion for aging adults (3)
- HBSS 4118 Relapse prevention for problem behaviors (3)
- HBSS 5110 Determinants of health behavior (3)
- HBSS 5112 Social marketing and health communications (3)
- HBSS 5113 Community health analysis and intervention (3)
- HBSS 5115 Assessment and counseling for health promotion (3)
- HBSS 6145 Health psychology (3)
- HBSV 4011 Women and weight, eating problems and body image (2)
- HBSV 5013 Strategies for nutrition education and health behavior change (3)
- HBSV 5015 Nutritional epidemiology (3)

Nursing Education

(Courses may also be selected from the courses focused on adult education in the Department of Organization and Leadership and appropriate education courses in other departments)

- HBSN 6530 Seminar on curriculum in nursing education (3)
- HBSN 6635 Colloquium in nursing education (3)
- HBSN 6930 Independent study in nursing education (1-3)

Research

- HBSN 5040 Research methods in health and behavior studies I (3)
- HBSN 5043 Research methods in health and behavior studies II (3)
- HBSN 6540 Seminar on dissertation design development (3)
- HBSN 6541 Advanced seminar on dissertation design development (3)
- HBSN 7500 Dissertation seminar (3)
- HBSN 8900 Dissertation advisement (0)

Additional statistics and research methods courses from Department of Human Development: HUDM 4122 and HUDM 5122 or equivalents required.

COURSES:

General Nursing Courses

Nursing domain courses deal with theory, professionalization, research, issues, and trends. They are also open to interested students, nurses, or non-nurses from other departments and include coursework in nursing theory, professional nursing, and nursing research.

Nursing Theory

HBS 5551. Bioethics (3)
Dr. Camuñas. Review of bioethical issues in society, health care, and health care delivery.

HBSN 5005. Interdisciplinary theory in nursing (3)
Professor O'Connell. Prerequisites: HBSS 5110, HBSN 6503, HBSN 5040, or equivalents. Evaluation of utility of theories and models from nursing and related disciplines in posing research problems in nursing.

HBSN 6500. Research grant writing for health and behavior studies (3)
Professor O'Connell. Techniques of research grant preparation with emphasis on National Institutes of Health grants will be covered. Students will prepare an actual grant. In addition, funding agencies, the budgeting process, building research teams, the review process, responding to reviewers, and resubmitting grants will be covered.

HBSN 6503. Advanced topics in theories of nursing (3)
Dr. Camuñas. Examination of current issues, utility, and applications of nursing theories. Critical analyses of selected theories.

HBSN 6600. Colloquium in nursing theory (3)
Professor O'Connell. Prerequisites: 2 courses in nursing theory. Examination of a selected nursing theory or theory problem in depth. Course may be repeated for credit if different topics are covered.

HBSN 6909. Independent study in nursing theory (1-6)
Faculty. Permission required. Individual guided learning experience in a selected nursing theory or theory problem. Topic agreed upon between student and faculty.

Professional Nursing

HBSN 6501. Seminar in professional nursing (1)
Professor O'Connell. Examination of selected professional nursing problems or domains.

HBSN 6908. Independent study in professional nursing (1-6)
Faculty. Permission required. Individual guided learning experience at the doctoral level in a selected aspect of professional nursing. Topic agreed upon between student and faculty.

Nursing Research

HBSN 5040. Research methods in health and behavior studies I (3)
Professor O'Connell. Introduction to research, study designs, and data collection methods in research in health and behavior studies, including nursing, nutrition, and health education with emphasis on reading and understanding research literature.

HBSN 5043. Research methods in health and behavior studies II (3)
Professor O'Connell. Prerequisites: HBSN 5040, HUDM 4122, or equivalents. Builds on introductory research methods course to enhance ability to design research, interpret findings and statistical analyses, and critique research reports.

HBSN 6540. Seminar on dissertation design development (3)
Faculty. Permission required. Prerequisites: HBSN 5043, HBSN 6503, HBSN 5005, statistics, and certification. Required of all doctoral candidates. Group critique of dissertation proposals; focus on beginning to intermediate level aspects of analysis of theory and research design. This course may be repeated as often as necessary until the student is ready for the departmental examination. Once HBSN 6540 is taken, continuous fall/spring enrollment in the course is required until the semester during which the departmental examination is held.

HBSN 6541. Advanced seminar on dissertation design development (3)
Faculty. Permission required. Prerequisite: HBSN 6540 and certification. Focus on advanced aspects of research design and method.

HBSN 6940. Independent study in nursing research (1-6)
Faculty. Permission required. Allows student to contract with individual faculty member for research-related work in a defined area of study.

HBSN 7500. Dissertation seminar in nursing (3)
Faculty. Permission required. Prerequisite: HBSN 6540 and certification. The departmental examination, involving presentation of dissertation proposal for faculty approval. This course is required of all certified doctoral candidates and may be taken only once.

HBSN 8900. Dissertation advisement in nursing (0)
Faculty. Individual advisement on doctoral dissertation following completion of all course work. Fee to equal 3 points at current tuition rate for each term. For continuous requirements, see catalog on continuous registration for Ed.D. degree.

Nursing Education

HBSN 6530. Seminar on curriculum in nursing education (3)
Faculty. Permission required. Open only to doctoral candidates. Intensive study of selected issues and/or designs in nursing curricula.

HBSN 6635. Colloquium in nursing education (3)
Faculty. Prerequisite: determined by instructor based on topic selected. Examination of selected problems in nursing education practice and administration. Course may be repeated for credit if different topic covered.

HBSN 6930. Independent study in nursing education (1-6)
Faculty. Permission required. Individual guided learning experience at the doctoral level in a selected aspect of nursing education. Topic agreed upon between student and faculty.

NUTRITION

The Nutrition area of study includes the following programs: Nutrition Education; Nutrition and Public Health; Community Nutrition Education; Applied Physiology and Nutrition.

Program Coordinator:
Professor Isobel R. Contento

Program Office: (212) 678-3950
Email: nutrition-tc@columbia.edu
Website: www.tc.columbia.edu/hbs/Nutrition

NUTRITION EDUCATION

Degrees Offered:

NUTRITION EDUCATION (NUTR)

Master of Science (M.S.)
Doctor of Education (Ed.D.)

NUTRITION AND PUBLIC HEALTH (NUTH)

Master of Science (M.S.)
Doctor of Education (Ed.D.)

COMMUNITY NUTRITION EDUCATION (NUTC)

Master of Education (Ed.M.)

APPLIED PHYSIOLOGY AND NUTRITION (APPN)

Master of Science (M.S.)

Program Description:

As we embark on the new millennium, there is an increasing awareness of the fact that the quality of the diets that people habitually consume contributes to the quality of their lives. Since its founding in 1909, the program in Nutrition at Teachers College has been a leader in developing strategies for promoting health through encouraging dietary change.

Current academic initiatives and research focus on analyzing and facilitating change in individuals and communities and on ways of modifying both personal choice and the food system within which such choices are made. In particular, faculty and students are engaged in a number of food and nutrition-related demonstrations and research projects including the cognitive and psychosocial factors influencing food choice in children, adolescents, and adults; characteristics of the dietary change process; nutritional epidemiology; issues in clinical nutrition, exercise, and nutrition; food and environment education in schools; food policy; and social, economic, and technological factors affecting the long-term sustainability of the food system.

Building on its rich history, the Teachers College program aims to prepare graduates to take positions of leadership and service in nutrition counseling and education in health promotion and disease prevention programs, health agencies, hospitals, private practice, media organizations, and the workplace; to serve as teachers or resource specialists in schools and universities; to fill a variety of planning, instructional, and administrative roles in community and public health agencies; or to serve as researchers in a variety of areas related to behavioral aspects of diet, nutrition education, nutritional epidemiology, clinical nutrition, nutrition and exercise, and sustainability of the food system.

The program provides students a thorough grounding in nutrition science, nutrition education, and nutrition in clinical and public health settings. In addition, the program emphasizes the development of competencies in:

- Designing and implementing nutrition education with individuals, groups, and communities;
- Facilitating healthful and ecological food choices;
- Clinical assessments and nutrition counseling;
- Designing and implementing public health nutrition assessments and programs;
- Understanding and applying principles of nutritional epidemiology;
- Applying nutrition science and exercise science principles to exercising individuals;
- Thinking critically and independently;
- Acting collaboratively and effectively with others in organizations and communities with regard to important food and nutrition issues;
- Conducting food and nutrition-related research.

Because of the breadth of its aims, the program has long admitted academically qualified students with undergraduate degrees in fields other than nutrition or the related sciences, so long as they can meet the science prerequisites, since such students often bring valuable skills and attitudes to the graduate study of nutrition.

The program puts a heavy emphasis on providing students with practical experiences in addition to traditional classroom lectures and discussions. Among the course-related educational experiences available to students are field experiences in community nutrition, planning and teaching of nutrition sessions to selected audiences in the community, food education and gardening projects in schools, dietary analyses, and online computer activities.

Students are welcome to participate in research and demonstration projects within the Program in Nutrition. These include food and environmental education programs designed for children, parents and teachers, childhood obesity prevention, and fruit and vegetable promotion in urban communities. Because of Teachers College's location in New York City, there are also virtually unlimited opportunities for students to become involved in a variety of food/nutrition-related activities. The faculty and staff can arrange for students who have credit hours available to receive credit for such activities where appropriate.

Dietetic Internship

For students interested in professional certification as registered dietitians (R.D.), the Department sponsors a Dietetic Internship program accredited by the American Dietetic Association (ADA). Students may begin the Internship in either September or January.

The Internship is designed to bridge a student's academic education and professional career and thus focuses on developing practitioner skills. The Internship sequence of courses (HBSV 5241-HBSV 5244) is offered on a part-time basis requiring eleven months to complete. Students may complete the requirements for the Dietetic Internship concurrently while completing the requirements for the M.S. degree programs in Nutrition. Students must satisfy all academic requirements for the degree award and the Dietetic Internship. Our ADA didactic program advisor will work with students to develop an integrated plan of studies and to facilitate the process. Students who successfully complete the Dietetic Internship are then eligible to take the registered dietitian certification examination.

Students may enroll for all degree programs on a full-time or part-time basis.

Special Application Requirements/Information:

The nutrition programs have ongoing admissions, and will review applications throughout the year. Preference in scholarship awards will be for those applicants who meet the College early deadline.

The GRE General Test is required for all degrees. A writing sample is required for doctoral applicants, preferably a master's thesis, course paper, or published article.

For full admittance, applicants must also provide evidence of completion of prerequisite courses, including introductory nutrition, statistics, general and organic chemistry with labs, biochemistry (requiring organic chemistry

as a prerequisite) and two semesters of human physiology with labs. Introductory nutrition, biochemistry, and human physiology must have been taken within five years with a grade of B or better. Courses in food science and in food management and a course in microbiology are also required for students wishing to become registered dietitians.

Students in Nutrition may also complete a Dietetic Internship option accredited by the American Dietetic Association. Applicants who wish to complete the Dietetic Internship (DI) option must submit directly to the Internship Director a specific DI application along with an ADA DPD verification statement (see Nutrition website for more information). Applicants must apply for admission for the M.S. degree and be fully admitted to the M.S. program. For students who do not have a bachelor's degree that satisfies DPD, the needed course work can be taken at undergraduate nutrition programs in the New York metropolitan area in addition to completing the requirements for the M.S. degree at the College. Our ADA academic program advisor will work with students to develop an integrated plan of studies and to facilitate the process.

Admission to the doctoral programs is based upon the applicant's academic and work record. Normally a student will be formally admitted to the doctoral program only after completion of coursework equivalent to the 40-point Master of Science degrees or the 60-point Master of Education degree.

Degree Requirements:

MASTER OF SCIENCE

The major program emphases are in the fields of Nutrition Education, Nutrition and Public Health, and Applied Physiology and Nutrition. Students in all three Nutrition programs may qualify for the Dietetic Internship through coursework for the M.S. degrees and the completion of additional academic prerequisites and requirements specifically for the Dietetic Internship. Students who wish to complete the Dietetic Internship after the award of the M.S. degree may pursue an Ed.M. degree in Community Nutrition Education. All three M.S. Nutrition degrees require the following core courses:

- HBSV 4010 Food, nutrition and behavior
- HBSV 4013 Nutritional ecology
- HBSV 4014 Community nutrition
- HBSV 4034 Diet therapy
- HBSV 5010 Advanced nutrition I
- HBSV 5011 Advanced nutrition II
- HBSV 5013 Strategies for nutrition education and health behavior change

- HBSV 5014 Analysis of the current literature and research in nutrition
- HBSV 5015 Nutritional epidemiology
- HBSV 5034 Clinical nutrition
- HBSV 5036 Nutrition counseling
- HBSV 5231-33 Extended fieldwork in nutrition and education, nutrition and public health, and applied physiology and nutrition
- BBSR 5582 Research design in movement sciences and education or
- HBSN 5040 Research methods in health and behavior studies or
- HBSS 6100 Measurement and program evaluation

In addition, all three Master of Science programs require a block of supervised fieldwork as well as a substantial integrative departmental project. Fieldwork can take place in the New York City area, in other parts of the United States, or in an international setting, depending on the interests of the student. The Dietetic Internship may satisfy the fieldwork experience requirement.

Nutrition Education:

Students working toward the 43 to 47-point Master of Science degree in Nutrition Education have the option of electing courses that will especially prepare them to conduct individual and group counseling and patient education or to provide food and nutrition education in community, school, work site, health care, or mass media settings.

In addition to the core curriculum in nutrition science, the behavioral aspects of diet, and nutrition education, students are required to take HBSV 5018, Nutrition and human development, and HBSV 5513, Seminar in nutrition education. They are also required to take at least two electives. Students select their remaining courses from a variety of other disciplines in keeping with their own goals and their area of specialization. The degree conforms to the guidelines for the training of Nutrition Education Specialists set forth by the Society for Nutrition Education.

Nutrition and Public Health:

The Program in Nutrition and Public Health is an approved program of the Association of Faculties of Graduate Programs in Public Health Nutrition. Coursework for the 46-49 point Master of Science degree conforms to the recommendations of that association, so that the degree is equivalent to one offered by a school of public health.

In addition to the core in nutrition science and the behavioral sciences, coursework is required in epidemiology, program planning, and public health policy. Other courses in public health are selected to complement the student's previous academic background and work experiences and to take into account the student's interests and career goals.

The Nutrition and Public Health major prepares graduates to take leadership roles in government, community, and public health agencies, carrying out a variety of planning, instructional, and administrative tasks related to health promotion and disease prevention. These include community and individual nutritional assessment and evaluation; program planning and management; coalition building; and participation in multidisciplinary health teams to provide programs to meet public needs.

Applied Physiology and Nutrition:

The Program in Nutrition and the Program in Applied Physiology offer a joint course of study leading to a 50-53 point Master of Science degree in Applied Physiology and Nutrition (APN). In addition to the core courses in nutrition, students are required to take a core of courses in applied physiology (see section below on APN for more details). The program prepares students to provide individual counseling and group education in nutrition and exercise and to design and implement exercise and nutrition programs in weight control centers, work sites, fitness centers, health centers, schools, and hospitals.

Community Nutrition Education:

The program of study for the 60-point Master of Education degree in Community Nutrition Education includes additional coursework in advanced nutrition and permits stronger emphases in the behavioral sciences, community assessment and planning, and education. A community-based, research, or other integrative project is required.

Doctoral Degrees

The Program in Nutrition offers Doctor of Education degrees in two areas of specialization: Nutrition Education and Nutrition and Public Health. The two specializations prepare graduates for a variety of leadership positions in policy-making, education and administration in schools and colleges, in government, and in public health and other service agencies. The program's goal is to produce graduates capable of initiating needed action and of responding positively and creatively to the clearly inevitable changes of the coming decades in the physical, intellectual, and political environments in which the food, health, and educational systems operate.

The general requirements for the Doctor of Education include a minimum of 90 graduate points, of which at least 45 must be taken under Teachers College registration. Overall, students will be expected to develop competence in nutrition science, behavioral science, methods of empirical research and data analysis, critical thinking and analysis, and broad areas of scholarship, in addition to developing special skills and knowledge appropriate to their chosen degree in nutrition education or public health nutrition.

Students will be expected to take courses in the following categories:

- I. Major field and specialization (50-60 points)
- II. Research and evaluation (12-18 points)
- III. Broad and basic areas of professional scholarship (15-24 points)

The specific courses selected will depend on the student's particular background, interests, and goals. In consultation with a faculty advisor, students should develop a program plan early in their course of study to provide a rational basis for their course selection. Students will also be expected to pass a certification examination usually after the completion of 60 points and Research seminar in nutrition (HBSV 6550-6551) and to write a dissertation. (See Nutrition Program descriptions of the doctoral degree requirements.)

COURSES:

HBSV 4000. Introduction to nutrition: Facts, fallacies, and trends (3)

Dr. Sporny. (Course is offered to nonmajors and to those desiring admission to the Nutrition Program and to the Dietetic Internship Program.) Overview of the science of nutrition and its relationship to health, taught through an analysis of historic and contemporary controversies, such as fat versus carbohydrates in the diet; vegetarianism; and supplement use. Special attention will be paid to American trends in food consumption and their impact on health and to the dietary practices employed in the pursuit of weight maintenance, health, and fitness.

HBSV 4010. Food, nutrition, and behavior (3)

Professor Contento. For nonmajors and majors. A study of physiological, psychological, and socio-cultural factors that affect eating behaviors and the development of individual and cultural food patterns. Topics include the chemical senses, why we like sweet, salt, and fat; self-regulation of what and how much we eat; effect of early experiences with food; food and mood; interaction of food and culture through history; eating, cooking, and time use trends; meat meanings; psychosocial and cultural factors in food choice.

HBSV 4011. Women and weight, eating problems and body image (2)

Drs. Akabas and Bernstein. An intense, two-week short course held in the summer. This course for students and practitioners examines the psychological, sociological, physiological, and nutritional issues related to weight, eating disorders, body image and cultural messages as they relate to women. Potential interventions are also examined. The issues will be discussed using case material, films, and the current research literature. Taught by a licensed psychologist and a nutritionist.

HBSV 4013. Nutritional ecology (2-3)

Dr. Liquori and Professor Gussow. A course for nonmajors and majors. Nutrition and food as viewed from a global, ecological perspective. Topics include food/population problems and food aid, food product development and promotion here and abroad, energy and food relationships, food safety and the changing American diet, organic agriculture and natural food, biotechnology, and other topics as appropriate.

HBSV 4014. Community nutrition (1-2)

Dr. Liquori. This course provides an understanding of where and how food and nutrition services are delivered to further the national goal of healthy people in healthy communities and of the roles of nutrition professionals in providing these services. Nutrition services, both private and government-sponsored, will be the primary focus. The course includes 35-40 hours of concurrent field experience. Nutrition students only.

HBSV 4034. Diet therapy (3)

Dr. Rothpletz-Puglia. This course is designed to integrate the basic skills of dietary assessment with many aspects of patient care and counseling, culminating in an understanding of the art and science of dietary assessment and planning. Students will be able to assess the food intake and the needs of individuals of diverse ages and backgrounds. Students will learn how to develop nutrition care plans based on diet, medical history, and clinical findings. Case studies that cover a wide variety of health conditions will be used to illustrate how these skills are applied in practice.

HBSV 4150. Sports nutrition (3)

Dr. Dolins. For nonmajors only. A practical course designed to assist health professionals give the most accurate and up-to-date information to active people to help them improve health and performance. Integration of principles of nutrition and exercise physiology and application to exercising individuals. Topics for discussion include energy expenditure, fuel substrate metabolism, specific nutrient needs, ergogenic aids, hydration, and weight issues for exercising individuals and athletes.

HBSV 4902. Research and independent study in nutrition education (1-8)
Faculty. Permission required. Master's degree students undertake research and independent study under the direction of a faculty member.

Intermediate and Advanced Courses

HBSV 5010. Advanced nutrition I (3)
Dr. Berk. In-depth review of current knowledge and research on biochemical and physiological aspects of energy metabolism, carbohydrates, lipids and lipid metabolism, and proteins; regulation of intake and impact on health and disease.

HBSV 5011. Advanced nutrition II (3)
Dr. Pinto. In-depth review of current knowledge and research on the biochemical and physiological aspects of vitamins, minerals, and phytonutrients; applications to diet.

HBSV 5013. Strategies for nutrition education and health behavior change (3)
Professor Contento. Understanding and application of theoretical frameworks from the behavioral sciences and education to design and deliver food and nutrition education and exercise promotion to various groups and to facilitate the adoption of healthful behaviors. Includes both didactic and field practice components.

HBSV 5014. Analysis of current literature and research in nutrition (3)
Professor Wolf. Critical examination and evaluation of current controversies and issues in nutrition and food. Topics are reviewed and discussed in depth. Students learn how to analyze the medical and layperson literature concerning such topics as dietary fat and disease, calcium and osteoporosis, fruit/vegetables and cancer, weight loss regimens, supplements and alternative therapies.

HBSV 5015. Nutritional epidemiology (3)
Professor Wolf. Study of methods for assessing food and nutrient intake, energy expenditure, and body composition and for evaluating nutritional status of individuals and communities from clinical assessments, dietary intakes, and behavioral evaluation.

HBSV 5018. Nutrition and human development (3)
Dr. Sporny. The focus of this course is on the physiologic changes and nutritional needs throughout the life cycle. Pregnancy, fetal development, infancy, childhood, adolescence, adulthood, and the later years will be examined. Special attention will be paid to the following issues: breast feeding versus bottle feeding, introduction of solid foods to infants, coping with picky eaters, maintaining a healthy feeding relationship between caregiver and child, preventing health and dietary problems in children and adolescents (including disordered eating), women's nutrition and reproductive function, menopause and hormone

replacement therapy, and the changes that occur in an aging person and the dietary modifications needed to promote health and prevent disease.

HBSV 5034. Clinical nutrition (3)
Faculty. This course is designed to provide students in nutrition and other health sciences with an overview of the pathophysiology of disease and resultant nutritional implications. The course provides a vocabulary which will enable students to converse with other medical professionals, a rationale for medical nutrition therapy, and parameters for monitoring nutritional status of patients in a clinical setting.

HBSV 5036. Nutrition counseling (2)
Ms. Mesznik. This course focuses on providing students an understanding of client-centered counseling models and practicing a variety of essential skills: nonverbal, active listening, goal assessment, motivational interviewing, and group counseling. Special fee: \$10.

HBSV 5231-HBSV 5233. Extended fieldwork in nutrition and education, nutrition and public health, and applied physiology and nutrition
Dr. Sporny. A block of supervised field experience required of all degrees. Fieldwork is taken near completion of course work.

- **HBSV 5231. Nutrition and public health (3)**
- **HBSV 5232. Nutrition and education (2)**
- **HBSV 5233. Applied physiology and nutrition (2)**

HBSV 5241-5244. Dietetic internship in nutrition
Ms. Costa. Internship in service settings in metropolitan New York, Rockland and Westchester counties, and Southern Connecticut. It includes experiences in clinical nutrition, community nutrition, food service management, and research in dietetics. Cumulative experience totals 1088 hours. Malpractice/personal liability insurance, health insurance, lab coat, and physical exam required.

- **HBSV 5241. Internship in clinical nutrition (3)**
Ms. Costa. Special fee: \$150.
- **HBSV 5242. Internship in community nutrition (3)**
Ms. Costa. Special fee: \$150.
- **HBSV 5243. Research and independent practice (2)**
Dr. Koch. Special fee: \$20.
- **HBSV 5244. Internship in food service (2)**
Mr. Shadix. Special fee: \$20.

HBSV 5333. Practicum in community service (1-2)
Dr. Koch. Practical experiences in community, food, and nutrition programs.

HBSV 5513. Seminar in nutrition education: Theory and applications (2)
Professor Contento. An in-depth examination of the use of current theories and research in the design, implementation, and evaluation of nutrition education interventions. Course is designed to supplement topics covered in HBSV 5013. Required of nutrition education master's and doctoral students. Students may register for more than one semester.

HBSV 5593. Nutrition for exercise and sport (3)
Dr. Dolins. Discussions of interactions between exercise and nutrition as applied to health and fitness. Controversial topics emphasized. Majors in either applied physiology or nutrition are eligible to enroll during their second year of study. (See also section on the interdisciplinary Applied Physiology and Nutrition degree program in this catalog.)

HBSV 5902. Guided study in nutrition (1-4)
Faculty. Permission required. Opportunity for advanced students to investigate areas of special interest in nutrition.

HBSV 6500-HBSV 6501. Seminar in nutrition (3 per section)
Professors Contento and Wolf. For doctoral and other advanced students. Evaluative discussion of current literature on specific nutrition and food-related topics.

HBSV 6550-HBSV 6551. Research seminar in nutrition (2-3)
Professors Contento and Wolf. Required of all Ed.M. and Ed.D. candidates. Discussion of current research issues and student projects. Students may register for more than one semester.

HBSV 6902. Research and independent study in nutrition (1-4)
Professors Contento and Wolf. Permission required. Open to matriculated doctoral students. Research and independent study under faculty direction.

HBSV 7502. Dissertation seminar in nutrition (2-3)
Professors Contento and Wolf. Development of doctoral dissertations and presentation of plans for approval.

HBSV 8900. Dissertation advisement in nutrition (0)
Faculty. Advisement on doctoral dissertations. Fee to equal 3 points at current tuition rate for each term. For requirements, see catalog on continuous registration for Ed.D. degree.



APPLIED PHYSIOLOGY AND NUTRITION

Program Coordinator:
Professor Isobel R. Contento
(Nutrition)

Program Office: (212) 678-3950
Email: irc6@columbia.edu
Website: www.tc.edu/hbs/nutrition

Program Coordinator:
Professor Ronald DeMeersman
(Applied Physiology)

Program Office: (212) 678-3325
Email: demeersman@tc.edu
Website: www.tc.edu/bbs/Movement

Degree Offered:

APPLIED PHYSIOLOGY AND NUTRITION
(APPN)

Master of Science (M.S.)

Program Description:

The Program in Nutrition and the Program in Applied Physiology (in the Department of Biobehavioral Sciences) offer a joint 50-53 point Master of Science degree program.

There are two main rationales for this program. First, both disciplines are concerned with the theory of energy intake, transformation, and liberation. Second, there are many practical problems that can be more satisfactorily addressed by attending to both nutrition and exercise than by attending to either one alone. Most prominent are health problems such as obesity, cardiovascular disease, diabetes, and osteoporosis.

Health professionals and educators need to know how these two aspects of lifestyle interact in children and adults to enhance health and prevent disease. Another application is to sports performance, physical fitness, and ergonomics. Coaches, athletes, teachers, and work physiologists can profit from an understanding of how nutrition and exercise interact to influence work capacity. To be effective in applying these concepts, professionals must be aware of appropriate educational and behavioral change theory and strategies.

The program prepares students to:

- Provide individual counseling and group instruction in nutrition and exercise.
- Design, implement, and evaluate exercise and nutrition programs in schools, weight control centers, work sites, recreational agencies, health centers, and hospitals.
- Evaluate and apply research.

Special Application Requirements/Information:

This program has ongoing admissions and will review applications throughout the year. Preference in scholarship awards will be for those applicants who meet the College early deadline.

The GRE General Test is required. Prerequisites for admission include a strong academic background, including at least one course each in statistics, general and organic chemistry, introduction to nutrition, human physiology, and biochemistry (the latter three taken within the last five years, in which grades of B or better were earned). The biochemistry course must have at least a one-semester course in organic chemistry as a prerequisite. Applicants who are deficient in the required background in physiology and chemistry may be admitted on probation, with the understanding that the deficiencies will be completed in the first year of study.

The undergraduate specializations that provide the most relevant foundations for the APN program include nutrition, exercise physiology, physical education, biology, physical therapy, nursing, health education, and psychology.

Degree Requirements:

Students take a set of core courses in both nutrition and applied physiology. While the program provides a solid foundation in the scientific basis of nutrition and exercise, it also emphasizes practical applications in all courses. The applied physiology lab courses provide hands-on experience in physiological measurement techniques. The interviewing and assessment courses provide firsthand experience in the collection of nutritional data. Courses in behavioral or educational methods provide insight into how applications are made in clinical or educational settings.

There are two tracks from which students may choose when fulfilling fieldwork. Students may participate in clinical or educational fieldwork in some setting that provides services/education in both exercise and nutrition, such as work site fitness programs, health promotion projects, etc. Such fieldwork develops concrete application skills. Our location in New York City provides ready access to a wide range of field experiences and professional contacts that are helpful in securing employment after graduation. Contact Dr. Sporny for details at (212) 678-3952 or golora@msn.com.

Students can complete the academic requirements for dietetic registration (R.D.) through coursework for the M.S. and other programs in the New York area approved by the American Dietetic Association (ADA). The Program in Nutrition offers a Dietetic Internship. Students may work concurrently on the requirements for the M.S. degree and the Dietetic Internship. Students must satisfy all academic requirements for the degree award and the Dietetic Internship. Our ADA didactic program advisor will work with students to develop an integrated plan of studies and to facilitate the process.

Core Requirements for all M.S. Applied Physiology and Nutrition Majors:

- BBSR 4095-4195 Applied physiology I and lab I
- BBSR 5095 Exercise and health
- BBS 5068 Brain and behavior I
- BBS 5060 Neuro-motor responses and adaptation to exercise
- BBSR 5194 Applied physiology lab II
- HBSN 5040 Research methods in health and behavior studies I
or
- BBSR 5582 Research design in movement sciences

- HBSV 4010 Food, nutrition, and behavior
- HBSV 4013 Nutritional ecology
- HBSV 4014 Community nutrition
- HBSV 4034 Diet therapy
- HBSV 5010-5011 Advanced nutrition I and II
- HBSV 5013 Strategies for nutrition education and health behavior change
- HBSV 5014 Analysis of current literature and research in nutrition
- HBSV 5015 Nutritional epidemiology
- HBSV 5034 Clinical nutrition
- HBSV 5036 Nutrition counseling
- HBSV 5233 Extended fieldwork in applied physiology and nutrition
- HBSV 5593 Nutrition for exercise and sport



ADMINISTRATION OF SPECIAL EDUCATION PROGRAMS (SEAD)

Program Coordinator:
Professor Dennis Mithaug Email: dem21@columbia.edu

Degree Offered:
Doctor of Education (Ed.D.)

APPLIED BEHAVIOR ANALYSIS

Program Coordinator:
Professor R. Douglas Greer Email: dgreer3872@aol.com

Degrees Offered:
APPLIED BEHAVIOR ANALYSIS- INITIAL DUAL CERTIFICATION (BIRTH TO GRADE 6) (ABAS-DUAL)
Master of Arts (M.A.)

APPLIED BEHAVIOR ANALYSIS (ABAS)
Doctor of Education (Ed.D.)
Doctor of Philosophy (Ph.D.)

BLINDNESS AND VISUAL IMPAIRMENT

Program Coordinator:
Professor Peg Cummins Email: cummins@tc.edu

Degrees Offered:
BLINDNESS AND VISUAL IMPAIRMENT- INITIAL CERTIFICATION (BVIM-INIT)
Master of Education (M.A.)
Master of Education (Ed.M.)

BLINDNESS AND VISUAL IMPAIRMENT/ADOLESCENCE EDUCATION- INITIAL DUAL CERTIFICATION (BVAI-DUAL)

BLINDNESS AND VISUAL IMPAIRMENT/ CHILDHOOD EDUCATION- INITIAL DUAL CERTIFICATION (BVCI-DUAL)

BLINDNESS AND VISUAL IMPAIRMENT/EARLY CHILDHOOD EDUCATION- INITIAL DUAL CERTIFICATION (BVEI-DUAL)
Master of Education (Ed.M.)

BLINDNESS AND VISUAL IMPAIRMENT (BVIM)
Doctor of Education (Ed.D.)

CROSS-CATEGORICAL STUDIES (SECC)

Program Coordinator:
Professor Dennis Mithaug Email: dem21@columbia.edu

Degree Offered:
Doctor of Education (Ed.D.)

DEAF AND HARD OF HEARING

Program Coordinator:
Professor Robert Kretschmer Email: kretschmer@tc.edu

Degrees Offered:
HEARING IMPAIRMENT (DHEA)
Master of Education (M.A.)
Doctor of Education (Ed.D.)

HEARING IMPAIRMENT- INITIAL CERTIFICATION (DHEA-INIT)

HEARING IMPAIRMENT/EARLY CHILDHOOD EDUCATION- INITIAL DUAL CERTIFICATION (DHEI-DUAL)

HEARING IMPAIRMENT/CHILDHOOD EDUCATION- INITIAL DUAL CERTIFICATION (DHCI-DUAL)

HEARING IMPAIRMENT AND READING SPECIALIST- INITIAL DUAL CERTIFICATION (DHRI DUAL)

HEARING IMPAIRMENT/ADOLESCENCE EDUCATION- INITIAL DUAL CERTIFICATION (DHAE-DUAL)
English, Social Studies, Mathematics, Biology, Physics, Earth Science
Master of Education (Ed.M.)

GUIDANCE AND REHABILITATION (HABL)

Program Coordinator:
Professor Linda Hickson Email: hickson@tc.edu

Degree Offered:
Master of Arts (M.A.)

INSTRUCTIONAL PRACTICE IN SPECIAL EDUCATION (INST)

Program Coordinator:
All faculty

Degree Offered:
Master of Education (Ed.M.)

INTELLECTUAL DISABILITIES/AUTISM

Program Coordinator:
Professor Linda Hickson Email: hickson@tc.edu

Degrees Offered:
INTELLECTUAL DISABILITIES/AUTISM (ITDS)

Doctor of Education (Ed.D.)*
Doctor of Philosophy (Ph.D.)*

INTELLECTUAL DISABILITIES/AUTISM-INITIAL DUAL CERTIFICATION (ITDS-DUAL)
Master of Arts (M.A.)

INTELLECTUAL DISABILITIES/AUTISM AND EARLY CHILDHOOD EDUCATION- INITIAL DUAL CERTIFICATION (ITDE-DUAL)
Master of Education (Ed.M.)

INTELLECTUAL DISABILITIES/AUTISM AND ELEMENTARY/CHILDHOOD EDUCATION- INITIAL DUAL CERTIFICATION (ITDC-DUAL)
Master of Education (Ed.M.)

PHYSICAL DISABILITIES (PDIS)

Program Coordinators:
Professors Peg Cummins and Robert Kretschmer

Degrees Offered:
*We are currently not accepting applications for the Ed.D. degree, but are accepting applications for the Ph.D. level.
Doctor of Education (Ed.D.)
Doctor of Philosophy (Ph.D.)

RESEARCH IN SPECIAL EDUCATION (SERS)

Program Coordinators:
Linda Hickson and R. Douglas Greer

Degree Offered:
Doctor of Education (Ed.D.)

SEVERE OR MULTIPLE DISABILITIES- ANNOTATION (MULT-ANOT)

Program Coordinator:
Linda Hickson Email: hickson@tc.edu

Degree Offered:
Master of Arts (M.A.)

SUPERVISION OF SPECIAL EDUCATION PROGRAMS (SUPV)

Program Coordinator:
Professor Dennis Mithaug Email: dem21@columbia.edu

Degree Offered:
Master of Education (Ed.M.)

Program Description:

The special education programs at Teachers College build upon a more than 80-year tradition of leading the field of special education in policy, practice, and research for individuals with disabilities across the age span.

Students who earn M.A., Ed.M., Ed.D., and Ph.D. degrees in special education from Teachers College assume leadership and scholarly positions at all levels of professional activity including public and private schools, community and national service agencies, hospital and rehabilitation programs, colleges and universities, research centers, and local, state, and federal education agencies.

The graduate coursework, independent studies, research projects, and dissertations draw from the following five areas:

- Special education foundations. Includes coursework on theories of process and models of practice, cognitive structure and process, behavioral selectionism and complex behavior, disability constructs, equity and excellence in public policy, psycholinguistics and verbal behavior, and family studies and child development.
- Service delivery systems. Includes administration and supervision, pedagogy, enrichment and acceleration, interdisciplinary programming, community-based systems change, infancy/early childhood intervention, elementary education, transition and rehabilitation, urban education, and technology.
- Exceptionality areas. Provides coursework in behavioral disorders (e.g., autism, emotional disturbance), blindness and visual impairment, deafness and hearing impairment, intellectual disability/autism, physical disabilities, and multiple handicapping conditions including intellectual disability/autism coupled with sensory and/or physical disabilities.
- Assessment and intervention strategies. Includes management of social and unsocial behavior, communication and language, mobility, mathematics, reading, problem solving, visual skills and visual perceptual processing, and self-regulation.
- Research and evaluation. Includes applied behavior analysis, experimental research with individuals, group experimental design, program evaluation, ethnography, and post-positivistic inquiry.

In addition to lectures and seminars in the preceding five areas of study, students participate in special projects and complete practicum assignments in a variety of settings, which include the following:

The Center for Educational and Psychological Services (CEPS) provides learner-centered demonstrations of assessments and evaluations, instructional practices, and follow-up evaluations that promote student-directed learning and performance across settings and time. Special education students work in collaboration with students from school psychology, speech pathology, health, and nutrition, as well as clinical and counseling psychology programs. The CEPS provides opportunities for practicum experience and research-based demonstrations of effective practice. The CEPS has an extensive remediation and testing library, testing rooms, observation rooms, and audio and video recording capabilities available for graduate student use.

The Center for Opportunities and Outcomes for People with Disabilities provides support for research, evaluation, and demonstration efforts aimed at increasing opportunities for individuals with special needs to become fully included members of society. The Center provides opportunities for students to participate in research and evaluation projects in such areas as ethnic and cultural differences; language and communication; motivation and verbal behavior; systems of schooling and models of service delivery; inclusion and its social impact; families and siblings; cognition, personality, problem solving, and self-regulated thinking; reading, literacy, and the arts; decision-making and abuse prevention, personnel preparation; social justice and social policy; and self-determination and independence.

Students enrolled in the Program in Applied Behavior Analysis complete their M.A. and Ph.D. internships in schools that meet the research-based and professional accreditation standards for the designation of CABAS® Professional Teaching Schools (e.g., The Fred S. Keller School, Rockland Middle School, Link Elementary CABAS® Program, CABAS® Classes for Students with Autism Spectrum Disorders, Rockland BOCES, Cork CABAS® School, Dublin CABAS® School, CABAS® Integrated Classrooms, CABAS® Classrooms for non-categorized students). See www.CABAS.com.

Applied Behavior Analysis students do internships simultaneously with their coursework at the university. They spend their days in our professional teaching schools and the evenings in classes at the university. The internships are coordinated closely with the university coursework in behavior analysis.

The Association for Behavior Analysis recognizes our Applied Behavior Analysis program as one whose M.A. graduates are eligible to sit

for the Behavior Analyst Certification Examination. Students in the M.A. program also complete requirements for and are eligible to apply for CABAS® Board Certification for Teacher I, Teacher II, and Master Teacher Ranks. The latter is an advanced certification recognizing criterion-referenced expertise in applied behavior analysis and applications with children and youth. Doctoral students who hold the CABAS® Master Teacher Rank complete requirements for and are eligible to submit for CABAS® Board Certification as Assistant, Associate, and Senior Behavior Analyst Ranks.

Doctoral and post-doctoral students with Behavior Analyst Ranks are eligible for CABAS® Board Certification based on their research publication record (i.e., Assistant, Associate, and Senior Research Scientist).

Financial assistance is available to students admitted to the Applied Behavior Analysis program in the form of paid internships at the CABAS® Professional Teaching Schools. Some international internships and training opportunities are available at our CABAS® sites in Europe. Faculty members, students, and CABAS® school professionals associated with the Program in Applied Behavior Analysis are published in numerous journals.

The Department maintains close working relationships with a wide network of public and private schools, agencies, and clinical facilities. Students may participate in field-based activities ranging from the Very Special Arts Festival hosted by the New York City Department of Education and Teachers College to school-based practica in a variety of settings.

Financial Aid

In addition to College-wide financial aid, instructional, research, and administrative internships may be available through the Program in Special Education. The Department collaborates with schools and agencies in the metropolitan area to provide internships. When funds are available, federal traineeships and assistantships are awarded by the program to qualified students. In order to be eligible for a federal traineeship, an applicant must be a United States citizen and be fully admitted to a degree program.

Students are encouraged to apply for all types of financial aid for which they are eligible. Paid internships are available for some students who have been admitted to the Program in Applied Behavior Analysis. The New York City Department of Education has, for a number of years, provided full scholarships for anyone interested in becoming a teacher for indi-

viduals who are deaf or hard of hearing, or who have a visual impairment or are blind. Endowed fellowships and research assistantships are available to students who are preparing for careers in the education of people with intellectual disability/autism. The State of New York also provides full scholarships for people interested in careers in the field of Blindness and Visual Impairment in New York.

Special Application Requirements/Information:

All applicants: Interviews are required for applicants to the Blindness and Visual Impairment, Deaf and Hard of Hearing, and Intellectual Disability/Autism programs. Other program coordinators may arrange for applicants to have an admissions interview.

M.A. applicants: Experience in special education is not a prerequisite for acceptance.

Doctoral applicants: Submit an academic or professional writing sample.

Degree Requirements:

Students may enroll in either M.A. programs or Ed.M. programs designed to prepare them for positions as teachers and clinicians who serve individuals with a full range of abilities and disabilities in a wide array of settings based in schools, communities, and agencies. They specialize in serving individuals with disabilities at specific age levels, from one or more of the above service delivery categories.

Students who gain admission work with a faculty advisor to design a program that meets their interests and fulfills the requirements for a degree in special education with related New York State teacher certification. Candidates for the M.A. degree must complete supervised practica requirements arranged on the Teachers College campus and in schools and agencies in the City. They also must complete an integrative project, or, in the case of the Blindness and Visual Impairment and the Intellectual Disability/Autism Programs, complete a comprehensive examination in addition to the integrative project, prior to award of the degree. In designated programs, master's degree coursework also fulfills the requirements for New York State Certification as a Teacher of Students with Disabilities, Teacher of the Blind and Partially Sighted, Teacher of the Deaf and Hard of Hearing, or General Education Teacher at a specific age level.

In order to meet New York State Certification requirements, which are reciprocal with numerous states throughout the country, the preservice preparation in the Education of the Deaf and Hard of Hearing is a two-year, minimum 60-point program that leads to dual cer-

tification in the education of individuals who are deaf or hard of hearing and regular education either at the preschool, elementary, or secondary level in the areas of mathematics, physics, chemistry, biology, environmental sciences, social studies, or English education. They will also obtain both a Master of Arts (M.A.) and a Master of Education (Ed.M.) degree upon completion of the program. These individuals will be expected to have student teaching experiences with both individuals who are deaf or hard of hearing and with individuals with hearing.

Two additional options are available: one that certifies individuals to teach individuals who are deaf or hard of hearing K-12 primarily in the capacity of an itinerant teacher not responsible for subject matter and another as a reading specialist. Both programs are a minimum of 60-points in length. The first option leads to certification as a teacher of the deaf and hard of hearing, K-12, whereas, the second option leads to certification as a teacher of the deaf and hard of hearing and as a reading specialist. Admission to the second option, i.e., the teacher of the deaf and hard of hearing and as a reading specialist, requires prior certification in regular education.

The actual number of credits required may vary slightly depending upon the individual's background and the particular area of dual certification the person is interested in obtaining. Individuals who matriculate into the program and are already certified in regular education will be expected to complete the 45 point core program in the Education of the Deaf and Hard of Hearing, which leads to an M.A. degree and certification as a teacher of the deaf and hard of hearing. They also have the option to take additional course work in another area of special education, in the reading specialist program, or another area in order to obtain additional certification and to obtain an Ed.M. degree. These individuals will be expected to complete two full-time student teaching experiences with deaf or hard of hearing individuals and to fulfill additional student teaching or practicum requirements that are needed to obtain the additional certification.

All programs noted above also lead to Council on the Education of the Deaf (CED) certification. Admission into any of the dual certification programs requires dual admission. Once the student is admitted to the program in the Education of the Deaf and Hard of Hearing, the application is then forwarded to the pertinent area of dual certification, e.g., Curriculum and Teaching, etc., for review. Although admission to the second area of certification is not guaranteed upon admission into the Program in the Education of the Deaf and

Hard of Hearing, the probabilities are quite high that such acceptance will be obtained since similar standards are used by the programs involved in the dual certification programs. If for some reason a student were not admitted to the area of secondary certification, the student would still be eligible for the K-12 stand alone program in the Education of the Deaf and Hard of Hearing that leads to state certification, CED certification, and the M.A. and Ed.M. degrees, assuming all other requirements are met.

Master's options in Blindness and Visual Impairment (M.A. and Ed.M.)

Individuals who wish to work in the area of Education of Learners with Blindness and Visual Impairment that leads to New York State Certification as a Teacher of the Blind and Partially Sighted: PreK-12 may do so through enrollment in one of the following: Master of Arts (M.A.) Degree Program for Educators of Learners with Blindness and Visual Impairment: Including Multiple Handicapping Conditions - Option A, which is a 45-point program designed for applicants with prior coursework in education and/or special education or Option B which is a 60-point program that is intended for applicants with no prior experience and/or coursework in general or special education or who are changing their career. Option A takes 1.5 years to complete including coursework during both summer sessions, while Option B is completed in two years. Graduates from these degree programs typically work as itinerant teachers. In this capacity, they will be instructing students with varying levels of visual functioning. In addition, these learners may have additional handicapping conditions as well as a range of cognitive abilities. As itinerant teachers, graduates will work with a caseload of learners on vision-related skills and adaptations of curricular materials that meet the unique educational and/or psycho-social needs of the learners. However, they are not responsible for a specific subject area.

Individuals wishing to obtain dual certification and a Master of Education (Ed.M.) degree which are typically completed in two full years of study, may do so by completing the core coursework in the Program for Educators of Learners with Blindness and Visual Impairment and one of the following: (1) Master of Education (Ed.M.), Degree Educators of Learners with Blindness and Visual Impairment: Early Childhood - for individuals who are seeking dual certification as teachers of students with and without visual impairments or blindness at the early childhood level (birth through grade 2); (2) Master of Education (Ed.M.), Degree Educators of Learners with Blindness and Vis-

ual Impairment: Childhood - for individuals who are seeking dual certification as a teacher of students with and without visual impairments or blindness at the childhood (elementary) level (grades 1-6); (3) Master of Education (Ed.M.), Degree Educators of Learners with Blindness and Visual Impairment: Secondary for individuals who are seeking dual certification as teachers of students with and without visual impairments or blindness at the secondary (high school) level (grades 9-12) in areas of mathematics, physics, chemistry, biology, environmental sciences, social studies, or English education. Students enrolled in any of the dual certification programs and who complete all coursework at Teachers College may obtain both a Master of Arts (M.A.) degree in Blindness and Visual Impairment (after all blindness degree requirements are met) and a Master of Education (Ed.M.). These individuals will be expected to have student teaching experiences with both individuals who have visual impairments or blindness as well as individuals with sight. For those applicants working toward dual certification at the secondary level, they will be required to complete all fieldwork and student teaching placements in high schools and must also complete all student teaching and fieldwork requirements for the content/subject area.

The actual number of credits required in all of the aforementioned programs related to blindness and visual impairment may vary slightly depending upon the individual's background and the particular area of dual certification the person is interested in obtaining. Individuals who matriculate into the program and are already certified in regular education are expected to complete the 45-point core coursework in Program for Educators of Learners with Blindness and Visual Impairment.

Admission into the dual certification program requires dual acceptance. Once the student is admitted to the Program for Educators of Learners with Blindness and Visual Impairment, the application is then forwarded to the appropriate area of dual certification, e.g., Curriculum and Teaching for Early Childhood and Childhood, etc. for review. Although admission to the second area of certification is not guaranteed when an individual is admitted to the Program in Blindness and Visual Impairments, the probability is high that acceptance will be obtained given the use of similar standards for the program. If for some reason a student were not admitted to the area of secondary certification, the student would still be eligible for the PreK-12 stand-alone Program in Blindness and Visual Impairment that leads to state certification and the M.A. and Ed.M. degrees, assuming all other requirements are met.

Master's options in Intellectual Disability/Autism (M.A. and Ed.M.)

For individuals with an interest in the Intellectual Disability/Autism program area, three master's-level program options leading to initial New York State teacher certification are available: (1) Master of Arts (M.A.), Degree Program in the Teaching of Students with Intellectual Disability/Autism and Students without Disabilities at the Childhood and Middle Childhood Generalist Levels — for individuals who are seeking initial dual certification as a teacher of students with and without disabilities at the childhood/elementary (grades 1-6) and Middle Childhood Generalist (grades 5-9) levels. This integrated 47-point full-time program typically requires a year and a half to complete; (2) Master of Education (Ed.M.), degree program in the Teaching of Students with Intellectual Disability/Autism and Elementary/Childhood — for individuals who are seeking initial dual certification as a teacher of students with and without disabilities at the childhood (elementary) level (grades 1-6). This 60-point full-time program typically requires two years to complete; (3) Master of Education (Ed.M.), Degree Program in the Teaching of Students with Intellectual Disability/Autism and Early Childhood Education — for individuals who are seeking initial dual certification as a teacher of students with and without disabilities at the early childhood level (birth through grade 2). This 60-point full-time program typically requires two years to complete. All three programs prepare preservice teachers to work with students with and without disabilities in inclusive and specialized settings. Through coursework and practicum experiences, the programs foster the acquisition of the broad-based knowledge and skills needed to provide effective educational programs for students with the full range of learning and behavior characteristics. In addition, the programs provide specialized preparation in working with children with and without Intellectual Disability/Autism at specific age levels.

Core Departmental Requirements for Special Education M.A. Students:

- HBSE 4002 Instruction and curriculum for students with and without disabilities
- HBSE 4015 Applied behavior analysis I: Pedagogy, management and curricula
- HBSE 4079 Language development and rehabilitation: The foundations
- HBSE 4082 Assessment and evaluation of infants, children, and youth with exceptionalities (Prerequisite for HBSE 4300)

- HBSE 4092 Introduction to foundations of special education opportunity
- HBSE 4300 Practicum in assessment and evaluation of individuals with exceptionalities (required for majors in BVIM, ITDS and PDIS)

Specialization Requirements, Applied Behavior Analysis:

- HBSE 4015 Applied behavior analysis I
- HBSE 4016 Applied behavior analysis II
- HBSE 4017 Applied behavior analysis III: School-wide systems applications
- HBSE 4044 Curricular and pedagogical foundations for teaching pre-listening through early academic literacy
- HBSE 4045 Curricular and pedagogical operations for teaching the foundations of functional academic literacy
- HBSE 4046 Curricular and pedagogical operations for teaching advanced functional academic literacy (4th grade through early middle school)
- HBSE 4704 Observation and student teaching in special education: Applied behavioral analysis and behavioral disorders (3 or more terms)

Breadth Requirement:

(For the list of required courses, contact the program coordinator or the special education secretary.) In order to broaden the student's background in education, three Teachers College courses outside the Teachers College major program (in this case, a course is defined as one for which at least two points are earned), must be completed.

Specialization Requirements, Blindness and Visual Impairment:

- HBSE 4060 Psychosocial implications of vision loss on people with blindness and visual impairment and their families
- HBSE 4061 Anatomy and physiology of the visual system and related implications
- HBSE 4062 Instruction and curriculum development for infants, children, and youth with blindness and visual impairment
- HBSE 4063 Communication skills for people with blindness and visual impairments I: Literary Braille
- HBSE 4064 Communication skills for people with blindness and visual impairments II: Nemeth Code and Tactile Graphics

- HBSE 4700 Observation and student teaching in special education: Pre-student teaching (required for preservice applicants)
- HBSE 4706 Observation/student teaching in special education: Blindness and visual impairment (or HBSE 5306)
- HBSE 4880 Opportunities and outcomes for people with disabilities - Annual conference
- HBSE 5062 Orientation and mobility
- HBSE 5063 Technological aids and assistive devices in the education of toddlers, children and youth with disabilities (or HBSE 4005)
- HBSE 5306 Advanced practica in special education: Blindness and visual impairment (2 terms) with advisor approval.
- Area specialization courses in Blindness and Visual Impairment (15 points)

Breadth Requirements:

In order to broaden the student's background in education, three Teachers College courses outside the Teachers College major program (in this case, a course is defined as one for which at least two points are earned) must be completed. These courses should be selected in the following areas:

- Age-appropriate developmental psychology course
- Educational foundations course
- HBSS 4116, Health for educators
- Reading course

Specialization Requirements, Deaf and Hard of Hearing:

- HBSE 4070 Psychosocial and cultural aspects of people who are deaf or hard of hearing (2 terms)
- HBSE 4071 Special methods: Methods of teaching reading and writing to individuals who are deaf or hard of hearing; and language, reading, and writing instruction in the content areas for individuals who are deaf or hard of hearing
- HBSE 4072 Development of language of individuals who are deaf or hard of hearing

- HBSE 4073 Audiological principles and the teaching of speech and listening skills to individuals who are deaf and hard of hearing
- HBSE 4074 Linguistics of American Sign Language
- HBSE 4077 Seminar in teacher-as-researcher
- HBSE 4079 Language development and rehabilitation: The foundations
- HBSE 4300 Assessment and evaluation of individuals with exceptionalities
- HBSE 4707 Observation and student teaching in special education: Deaf and hard of hearing (two terms)
- HBSE 4871 American Sign Language I
- HBSE 4872 American Sign Language II
- Area specialization courses in deaf and hard of hearing (15+ points)

For those individuals who matriculate into the Program in the Education of the Deaf and Hard of Hearing and are not yet certified in a common branch area in regular education, the students will complete a 60-point program leading to dual certification and an Ed.M. in education at the preschool, elementary, or secondary level in mathematics, physics, chemistry, biology, environmental sciences, social studies, or English education.

Breadth Requirements:

In order to broaden the student's background in education, three Teachers College courses outside the Teachers College major department must be completed (in this case, a course is defined as one for which at least two points are earned). These courses should be selected in the following areas:

- Age-appropriate developmental psychology course
- Educational foundations course
- Health requirement
- Technology requirement
- Reading course

Specialization Requirements, Intellectual Disability/Autism:

- HBSE 4000 Introduction to special education
- HBSE 4001 Teaching students with disabilities in the general education classroom
- HBSE 4005 Applications of technology in special education
- HBSE 4006 Working with families of children with disabilities
- HBSE 4010 Nature and needs of persons with intellectual disability/autism

- HBSE 4011 Education of persons with intellectual disability/autism
- HBSE 4700 Observation and student teaching in special education: Pre-student teaching
- HBSE 4701 Observation and student teaching in special education: Intellectual disability/autism (two terms)
- HBSE 4880 Opportunities and outcomes for people with disabilities - Annual conference

Non-Department Courses:

(For the list of required courses contact the program coordinator or the special education secretary). In order to broaden the student's background in education, three Teachers College courses outside the Teachers College major department (in this case, a course is defined as one for which at least two points are earned), must be completed.

Specialization Requirements, Physical Disabilities:

- HBSE 4010 Nature and needs of persons with intellectual disability/autism
- HBSE 4011 Education of persons with, intellectual disability/autism
- HBSE 4031 Education of persons with physical disabilities
- HBSE 4044 Curricular and pedagogical foundations for teaching pre-listening through early academic literacy
- HBSE 4083 Theory and techniques for educating infants, children, and youth with sensory impairments
- HBSE 4700 Observation and student teaching in special education: Pre-student teaching
- HBSE 4703 Observation and student teaching in special education: Physical disabilities (two terms)
- HBSE 4880 Opportunities and outcomes for people with disabilities - Annual conference

MASTER OF ARTS Severe or Multiple Disabilities

A Master of Arts (M.A.) Program in the Teaching of Students with Severe or Multiple Disabilities is available for individuals who already hold New York State initial certification in the teaching of students with disabilities at the early childhood, childhood, middle childhood, or adolescence age levels; in teaching of students who are blind or visually impaired, deaf or hard of hearing, or who have speech and language disabilities. This 32-point M.A. program in the Teaching of Students with Severe or Multiple Disabilities leads to

a recommendation for New York State professional certification with an annotation that recognizes additional pedagogical knowledge, skills, and experiences in the teaching of students with severe or multiple disabilities.

Required Department Courses:

- HBSE 4001 Teaching students with disabilities in the general education classroom
- HBSE 4002 Instruction and curriculum for students with and without disabilities
- HBSE 4005 Application of technology in special education
- HBSE 4006 Working with families of children with disabilities
- HBSE 4010 Nature and needs of persons with intellectual disability/autism
- HBSE 4011 Education of students with intellectual disability/autism
- HBSE 4015 Applied behavior analysis I: Pedagogy, management, and curricula
- HBSE 4082 Assessment and evaluation of infants, children and youth with exceptionalities
- HBSE 4701 Observation and student teaching in special education: Intellectual disability/autism
- HBSE 4880 Opportunities and outcomes for people with disabilities - Annual conference

MASTER OF ARTS Guidance and Rehabilitation

The M.A. in Guidance and Rehabilitation, which does not lead to New York State teacher certification, is available to interested students with a broad range of career goals.

Required Department Courses:

- HBSE 4010 Nature and needs of persons with intellectual disability/autism
- HBSE 4011 Education of persons with intellectual disability/autism
- HBSE 4015 Applied behavior analysis I
- HBSE 4060 Psychosocial implications of vision loss on people with blindness and visual impairment and their families
- HBSE 4070 Psychosocial and cultural aspects of people who are deaf and hard of hearing
- HBSE 4071 Special methods: Methods of teaching reading and writing to individuals who are deaf or hard of hearing
- HBSE 4082 Assessment and evaluation of infants, children, and youth with exceptionalities
- HBSE 4092 Introduction to foundations of special education opportunity

- HBSE 4880 Opportunities and outcomes for people with disabilities - Annual conference
- HBSE 5309 Advanced practica in special education: Rehabilitation of persons with developmental disabilities
- HBSE 5909 Problems in special education: Guidance, rehabilitation, and career education
- HBSE 6004 Public policy and administration in special education

MASTER OF EDUCATION Instructional Practice in Special Education Supervision of Special Education Programs

Students interested in advanced study in selected areas of special education may seek the Ed.M., which represents a broadening and refinement of knowledge and skills in areas such as those listed above. Award of the Ed.M. requires satisfactory completion of a special project reflecting the attainment of advanced professional competencies.

Instructional Practice in Special Education Core Requirements:

- HBSE 5010 Study of the philosophic foundations of special education
- HBSE 6010 Advanced study of problems and issues in special education

Specialization Requirements:

Students work in collaboration with a faculty advisor to select course work that builds upon their previous professional experiences and increases their current repertoire of skills and knowledge.

Non-Department Courses Required:

- HUDM 4122 Probability and statistical inference
- HUDM 5122 Applied regression analysis

Supervision of Special Education Programs

Department Courses Required

Core Requirements for Supervision of Special Education Majors:

- HBSE 5010 Study of the philosophic foundations of special education
- HBSE 6001 Research in special education
- HBSE 6010 Advanced study of problems and issues in special education

Specialization Requirements:

- HBSE 4092 Introduction to foundations of special education opportunity

- HBSE 5310 Advanced practica in special education: Policy and administration
- HBSE 6002 Administration of special education programs
- HBSE 6004 Public policy and administration in special education
- HBSE 6410 Advanced internships: Policy and administration

Non-Department Courses Required:

- HUDM 4122 Probability and statistical inference
- HUDM 5122 Applied regression analysis
- ORLA 4021 Introduction to management systems

DOCTOR OF EDUCATION

EXCEPTIONALITY FOCUS AREAS:

**Blindness and Visual Impairment
Cross-Categorical Studies
Deaf and Hard of Hearing
Intellectual Disability/Autism
Physical Disabilities**

PROFESSIONAL SPECIALIZATION AREAS:

**Academic Cognate
Administration and Supervision
Instructional Leadership
Research and Evaluation**

Students of exceptional ability who are interested in and committed to contributing to special education through leadership and scholarly work may apply for the Ed.D. degree, which represents the highest level of achievement in the profession. The doctoral program prepares graduates to assume leadership roles in teacher education programs in colleges and universities in this country and in other countries, to administer special education programs in schools and agencies, and to conduct research in special education and related services.

Students may focus their work and course of study by exceptionality focus, and by professional specialization.

DOCTOR OF PHILOSOPHY

EXCEPTIONALITY FOCUS AREAS:

**Applied Behavior Analysis
Intellectual Disability
(including Autism)
Physical Disabilities
(including Blindness and
Visual Impairment, Deaf
and Hard of Hearing)**

Research and Evaluation Emphasis:

Students with excellent potential as researchers and theoreticians who are interested in scholarly careers in special education, education, and related social sciences may apply for

the Ph.D. degree program, which represents the highest level of achievement in the Arts and Sciences. This degree program is administered jointly by Teachers College and the graduate faculty of Columbia University. Prospective students may obtain information on program offerings by contacting the program office.

Department Courses Required for All Student Majors in Degree Program

Core Requirements for all Ed.D. and Ph.D. Special Education majors:

- HBSE 5010 Study of the philosophic foundations of special education
- HBSE 6001 Research in special education I, II, III
- HBSE 6010 Advanced study of problems and issues in special education
- HBSE 7500 Dissertation seminar in special education
- HBSE 8901 Dissertation advisement in special education

Specialization Requirements, Blindness and Visual Impairment:

- HBSE 5306 Advanced practica in special education: Blindness and visual impairment (2 terms)
- HBSE 5901 Problems in special education: Intellectual disability/autism
- HBSE 5906 Problems in special education: Blindness and visual impairment (minimum two semesters, 3 points each term)
- HBSE 6406 Advanced internship in special education: Blindness and visual impairment (minimum two semesters, 3 points each term)
- HBSE 6506 Advanced seminar in special education: Blindness and visual impairment (minimum two semesters, 3 points each term)

Specialization Requirements, Deaf and Hard of Hearing:

- HBSE 5307 Advanced practica in special education: Deaf and hard of hearing
- HBSE 5907 Problems in special education: Deaf and hard of hearing
- HBSE 6070 Psychology of deafness
- HBSE 6407 Advanced internships in special education: Deaf and hard of hearing
- HBSE 6507 Advanced seminars in special education: Deaf and hard of hearing
- 15 points of work in linguistics and proficiency in two forms of research methodology

Specialization Requirements, Administration and Supervision:

- HBSE 4092 Introduction to foundations of special education opportunity
- HBSE 5310 Advanced practica in special education: Policy and administration
- HBSE 6002 Administration of special education programs
- HBSE 6004 Public policy and administration in special education
- HBSE 6410 Advanced internships in special education: Policy and administration

Specialization Requirements, Intellectual Disability/Autism:

- HBSE 5301 Advanced practica in special education: Intellectual disability/autism
- HBSE 5901 Problems in special education: Intellectual disability/autism
- HBSE 6401 Advanced internships in special education: Intellectual disability/autism
- HBSE 6501 Advanced seminars in special education: Intellectual disability/autism

Specialization Requirements, Physical Disabilities:

- HBSE 6403 Advanced internships in special education: Physical disabilities

Specialization Requirements, Research in Special Education:

- HBSE 5312 Advanced practica in special education: Research
- HBSE 5912 Problems in special education: Research
- HBSE 6412 Advanced internships in special education: Research

Specialization Requirements, Applied Behavior Analysis:

Students accepted for the Ph.D. or Ed.D. Programs in Applied Behavior Analysis must complete the core M.A. program requirements in behavior analysis including the internship requirement.

- HBSE 5304 Advanced practica in special education: Behavioral disorders
- HBSE 5904 Problems in special education: Applied behavior analysis and behavioral disorders
- HBSE 6008 Behaviorism and the science of behavior
- HBSE 6015 The verbal behavior model: Individual educational programming
- HBSE 6031 Single case experimental design in education, medicine, and therapy

- HBSE 6504 Advanced seminars in special education: Applied behavior analysis and behavioral disorders (taken each year until approval of dissertation topic)

Non-Department Courses Required for All Student Majors in Degree Program:

- HUDM 4122 Probability and statistical inference
- HUDM 5122 Applied regression analysis

COURSES:

A complete listing of the course offerings in Special Education appears below. Courses required for degree programs generally are given one or more times each year. Specific details regarding scheduled times for particular courses may be obtained by contacting the program coordinator or by consulting the schedule of classes which is published each semester by the College.

Foundations, Exceptionalities, and Methods

HBSE 4000. Introduction to special education (2-3)

Professor Cummins and Drs. Cox, Lipkowitz, and Zealand. Offered all terms. Enrollment limited to 25 students. Emphasis is placed on the identification of characteristics of individuals with disabilities and the impact of the characteristics on the learner and family members of the learner. The course is a study of the nature, psychosocial, and educational needs of individuals across the lifespan with physical, mental, emotional, or sensory impairments. Particular attention is placed on the way these special education programs fit, or should fit, into ongoing work in schools. Totally online versions of this course are available for non-HBSE majors in spring and summer A and B terms. Special fee: \$25.

HBSE 4001. Teaching students with disabilities in the general education classroom (2-3)

Professor Cummins, Dr. Lipkowitz, Professor Ross, Dr. Cox, Dr. Schrader, and Dr. Zealand. Problems of educational assessment, curriculum and teaching, organization, and guidance of students with physical, cognitive, affective, and sensory disabilities. Materials fee: \$15

HBSE 4002. Instruction and curriculum for students with and without disabilities (2-3)

Professor Hickson. Curriculum development and research validated methods of instructing students with and without disabilities from early childhood through adolescence, including methods of teaching reading and mathematics and methods of enrichment and remediation. Materials fee: \$10.

HBSE 4005. Applications of technology in special education (2)
Mr. Dixon. This course is intended to provide preservice and inservice special education teachers with basic information on assistive and instructional technology appropriate for use with infants, children and youths who require special education and related services. Materials fee: \$25.

HBSE 4006. Working with families of children with disabilities (2-3)
Professor Cummins and Drs. Keller and Cox. Current and historical perspectives on parent involvement in the special education and empowerment of infants, children, and youth with exceptionalities and their families. Emphasis on strategies and materials to facilitate a continuum of parent and family participation to strengthen the relationships between home, school, and the community. Students are trained in conflict resolution and must perform a minimum of 15 hours of respite to a family with a child with an exceptionality. Special fee: \$15.

HBSE 4008. Disability: Reconsidered and reconstructed (2-3)
Faculty. The course introduces students to the study of disability as social construct framed within a reconstructivistic context that challenges current theoretical and practical approaches and incorporates individual, interpersonal, educational, and organizational perspectives. Special fee: \$10.

HBSE 4010. Nature and needs of persons with intellectual disability/autism (2-3)
Professor Hickson. Characteristics of persons manifesting different degrees of intellectual disability/autism and other developmental disabilities from early childhood through adolescence. The course emphasizes implications for educational programming, curriculum and instruction. Materials fee: \$10.

HBSE 4011. Education of persons with intellectual disability/autism (2-3)
Ms. Dille. Curriculum development and research validated methods of instructing students with intellectual disability/autism and other developmental disabilities from early childhood through adolescence across ability levels. Materials fee: \$20.

HBSE 4015. Applied behavior analysis I (2-3)
Professors Greer and Ross. Basic applications for learners without reading or writing repertoires. Strategic applications of the science of behavior to instruction, management, curriculum-based assessment, isolation of locus of learning/behavior problems and measurably effective instructional practices.

HBSE 4016. Applied behavior analysis II (3)
Professor Greer. Prerequisite: HBSE 4015. Advanced applications to learners with writing, reading, and self-editing repertoires.

Teaching operations and curricula designed to teach academic literacy, self-management, and problem solving. Data-based applications required. Special fee: \$15.

HBSE 4017. Applied behavior analysis III: School-wide systems applications (3)
Professor Greer. Applications of behavior analysis to the schooling system that incorporates educating and working with families, providing classroom and school leadership, coordinating support personnel efforts across the school and home, and the development of learner independence through advanced scientifically-based pedagogy and functional curriculum design, including computer-based instruction.

HBSE 4031. Education of students with physical disabilities (2-3)
Dr. Pawelski. Curriculum development and research validated methods of instructing students with physical disabilities from early childhood through adolescence in regular classes, special classes, hospitals, and home instruction.

HBSE 4044. Curricular and pedagogical foundations for teaching pre-listening through early academic literacy (2)
Professor Ross. Pedagogical and curricular design repertoires for realizing state educational objectives for children from pre-listener to early reader skills (NYSED Standards, English Excellence in Education Standards, and CABAS® Standards Preschool through Kindergarten). Permission required for non-majors.

HBSE 4045. Curricular and pedagogical operations for teaching the foundations of functional academic literacy (2)
Professor Ross. Pedagogical and curricular repertoires for realizing state educational objectives for children with early to advanced self-editing and self-management repertoires (grades 1 through 3). Materials fee: \$10. Permission required for non-majors.

HBSE 4046. Curricular and pedagogical operations for teaching advanced functional academic literacy (4th grade through early middle school) (2)
Professor Ross. Pedagogical and curricular repertoires for realizing state educational objectives for children with early to advanced self-editing and self-management repertoires (grades 1 through 3). Permission required for non-majors.

HBSE 4060. Psychosocial implications of vision loss on people with blindness and visual impairment and their families (3)
Professor Cummins. Blindness and Visual Impairment (majors must enroll for 3 points). Introduction to the education of children, youths and adults with blindness and visual impairment and their families; historical aspects; development of professional agencies and services; psychosocial aspects of blindness; problems and issues of the field. Special fee: \$40.

HBSE 4061. Anatomy and physiology of the visual system and related implications (2-3)
Professor Cummins. Blindness and Visual Impairment (majors must enroll for 3 points). Structure and function of the human eye; visual perceptual development; anomalies and diseases; functional and traditional methods of vision screening; interpretation of medical reports and records; analysis of environmental factors; utilization of low vision. Observations, simulations, and clinical practice. For special educators, health professionals, and reading specialists. Special fee: \$40.

HBSE 4062. Instruction and curriculum development for infants, children and youth with blindness and visual impairment (2-3)
Professor Cummins and Dr. Gerra. Prerequisite: proficiency in translation and transcription of the Braille-code and typing, or HBSE 4063 (may be taken concurrently). Learning theories; programs, methods, materials, and aids in the education of infants, children and youth with blindness and visual impairments. Particular emphasis is placed on the identification of appropriate instructional methods and materials for teaching reading and mathematics to learners with vision loss. Students complete 50 hours outside of class in observation and clinical practice in assessment, development of instructional objectives, and adaptation of materials. Special fee: \$40.

HBSE 4063. Communication skills for people with blindness and visual impairments I: Literary Braille (2-3)
Professor Cummins. (First of a two-semester course. Students register for 3 points each term.) Corequisite: HBSE 4060, Research and practice in communication skills and media. Students learn transcription and translation of the Braille code in the context of development of appropriate curriculum materials and research validated methods of instructing students with vision loss, including methods for teaching and remediation skills in reading and mathematics. Methods for teaching aural and tactile reading are covered extensively. Special fee: \$40.

HBSE 4064. Communication skills for people with blindness and visual impairments II: Nemeth code and tactile graphics (2-3)
Mr. Pedulla. (Second of a two-semester course. Students register for 3 points each term.) Prerequisite: HBSE 4063 or Library of Congress Certification in Braille Transcription. Research and practice in communication skills and media. Students learn transcription and translation of the Nemeth code for mathematics in the context of development of appropriate curriculum materials and research validated methods of instructing students with vision loss, including methods for teaching and remediating skills in mathematics and science. Particular emphasis is placed on the creation of instructional materials such as tactile graphs to promote skills acquisition. Special fee: \$40.

HBSE 4070. Psychosocial and cultural aspects of people who are deaf or hard of hearing (2)

Professor Rosen. Introduction to the education of children, youth, and adults who are deaf or hard of hearing; historical development; psychosocial and cultural aspects; problems and issues of the field. Materials fee: \$10.

HBSE 4071. Special methods: Methods of teaching reading and writing to individuals who are deaf or hard of hearing (2-3)

Dr. Berchin-Weiss. Study of special methods of teaching in programs for children and youth who are deaf or hard of hearing at nursery, elementary, and secondary levels, with particular attention to the development of language within the language arts subject areas. Materials fee: \$10.

HBSE 4072. Development of language of individuals who are deaf or hard of hearing (2-3)

Professor Kretschmer. Language development of deaf or hard of hearing individuals at different maturational levels. Prerequisite: HBSE 4079 or equivalent.

HBSE 4073. Audiological principles and the teaching of speech and listening skills to individuals who are deaf and hard of hearing (2-3)

Professor Kretschmer. Development of speech in children who are deaf or hard of hearing, methods of teaching speech to children who are deaf or hard of hearing, development of educational programs for the maximum utilization of residual hearing. Lab required. Materials fee: \$10.

HBSE 4074. Linguistics of American Sign Language (2-3)

Professor Kretschmer. An in-depth study of the phonology, morphology, syntax, and pragmatics of American Sign Language. Aspects of the psycho- and socio-linguistics of this language are covered.

HBSE 4077. Seminar in teacher-as-researcher (2)

Professor Kretschmer. Students are oriented to the role of teacher-as-researcher, in terms of classroom-based inquiry, and they begin designing their master's projects. Additionally, students are expected to translate basic research in the area of language acquisition, reading, syntax, semantics, discourse processes, and/or pragmatics into classroom pedagogy and research.

HBSE 4079. Language development and rehabilitation: The foundations (2)

Professor Kretschmer. Course designed to establish a firm foundation in generative syntax, semantics, and pragmatics as it relates to language development and rehabilitation. Materials fee: \$10.

HBSE 4082. Assessment and evaluation of infants, children, and youth with exceptionalities (2-3)

Dr. Cox. Enrollment limited to 20 per term. An in-depth study of theoretical principles of measurement, assessment, and evaluation necessary for appropriate identification of needs as related to implementation of educational plans for infants, children, and youth with disabilities. Applications of assessment data in instructional programs for children with disabilities. Students complete approximately 50 hours of assessments and evaluations of infants, children, youths, and young adults with disabilities, as part of the course, through work in the Center for Educational and Psychological Services and the Harlem Tutoring Program. Special fee: \$150. Students participate in an additional, weekly lab session. (This course is a prerequisite for HBSE 4300, which is now offered in the spring only).

HBSE 4083. Theory and techniques for educating infants, children and youth with sensory impairments (2-3)

Faculty. Discussion of diagnostic theories for teaching infants, children and youth with multiple sensory impairments; sensory motor, cognitive, language, and adaptive skills development delays. Particular emphasis is focused on designing curriculum that is applicable and appropriate for promoting literacy, communication, and mathematical skills for these unique populations given their mode and codes of learning. Students complete assignments utilizing the various team approaches, including familial involvement. Materials fee: \$30.

HBSE 4092. Introduction to foundations of special education opportunity (2-3)

Professor Mithaug. Theory and practice in the rehabilitation and redress of human relationships affecting people with disabilities across the lifespan. Materials fee: \$10.

HBSE 4300. Practicum in assessment and evaluation of individuals with exceptionalities (2-3)

Dr. Cox. Supervisors affiliated with CEPS. Permission required. Prerequisite: HBSE 4082. Participation in interdisciplinary, psychoeducational assessment of exceptional children. Analysis of observational and test data; formulation of educational programs for exceptional learners. Conducted in the Center for Educational and Psychological Services (CEPS) or in appropriate community facilities. Course meets the equivalent of one full day a week. Supervisory fee: \$100 and lab fee: \$150. (Plus additional lab time).

HBSE 4700-HBSE 4711. Observation and student teaching in special education

Faculty. Permission required. Course requires 3-5 days a week for participation in community, school, and agency programs and a weekly seminar on campus.

- **HBSE 4700. Pre-student teaching (2-3)**
- **HBSE 4701-I. Intellectual disability (3)**
- **HBSE 4703. Physical disabilities (3)**
- **HBSE 4704. Applied behavioral analysis and behavioral disorders (2-3)**
- **HBSE 4706. Blindness and visual impairment (1 or 3) Special fee: \$20**
- **HBSE 4707-II. Deaf and hard of hearing (2 or 4)**
- **HBSE 4709. Rehabilitation (3)**
- **HBSE 4710. Intellectual disability/sensory impairment (3)**
- **HBSE 4711. ASL and Deaf community and culture (3)**

HBSE 4871. American Sign Language I (1-2)

Professor Rosen. A course designed to develop beginning receptive and expressive skills in American Sign Language.

HBSE 4872. American Sign Language II (1-2)

Professor Rosen. A course designed to develop intermediate receptive and expressive skills in American Sign Language.

HBSE 4880. Opportunities and outcomes for people with disabilities- Annual conference (1-2)

Professor Hickson and Dr. Pawelski. Research conference sponsored by the Center for Opportunities and Outcomes for People with Disabilities provides a forum for the presentation and discussion of research findings by Center researchers and their colleagues from the field.

HBSE 4881. Opportunities and outcomes for people with disabilities- colloquium (0-1)

Professors Hickson and Cummins. Biweekly research colloquia sponsored by the Center for Opportunities and Outcomes for People with Disabilities provides a forum for the presentation and discussion of research findings by Center researchers and their colleagues from the field.

HBSE 4901. Research and independent study: Special education (1-6)

Faculty. Permission required.

HBSE 5010. Study of the philosophic foundations of special education (3)

Professor Kretschmer. Permission required. For post-master's and advanced master's students

in the Department of Health and Behavior Studies in special education. Overview of major philosophic orientation within social sciences and special education. Special fee: \$10.

HBSE 5062. Orientation and mobility (2-3)

Ms. Saunders. Blindness and Visual Impairment majors must enroll for 3 points. Principles and practices of orientation and mobility with primary emphasis on training for people with blindness and visual impairments. Development of self-concept, environmental awareness, and orientation to the environment from infancy through adolescence. Study of validated mobility techniques. Practice of techniques under conditions simulating blindness; observations and practice in preparing and presenting material. Materials fee: \$40.

HBSE 5063. Technological aids and assistive devices in the education of toddlers, children, and youth with disabilities (2-3)

Dr. Gardner. Technological aids and devices used in the education of toddlers, children, and youth with disabilities, including those with cognitive based disabilities, sensory impairments, and multiple handicapping conditions. Field trips, demonstrations, and laboratory sessions. Laboratory fee: \$150.

HBSE 5301-5414. Advanced practica in special education

Permission required. Guided experiences in selected special education programs for advanced students. Weekly seminar meetings. Supervised group field visits. Preservice internships arranged. Students submit reports analyzing experiences.

- **HBSE 5301. Intellectual disability/autism (1-6)**
Professor Hickson.
- **HBSE 5304. Behavioral disorders (1-6)**
Professor Greer.
- **HBSE 5306. Blindness and visual impairment (1-6)**
Faculty. Two terms. Note: that with approval, section 001 of this course may substitute for HBSE 4706 (teaching) and/or section 002 for HBSE 4300 (assessment and evaluation).
- **HBSE 5307. Deaf and hard of hearing (1-6)**
Professor Kretschmer.
- **HBSE 5309. Rehabilitation of persons with developmental disabilities (1-6)**
Professors Hickson and Mithaug.
- **HBSE 5310. Policy and administration (1-6)**
Dr. Kelly. Letter grade (6 points for full-year continuous enrollment required).

- **HBSE 5312. Research (1-6)**
Faculty.

- **HBSE 5314. Behavior analysis and instruction (1-6)**
Professor Greer.

HBSE 5901-HBSE 5915. Problems in special education

Permission required. Qualified students work individually or in small groups under guidance on practical research problems. Proposed work must be outlined prior to registration; final written report required.

- **HBSE 5901. Intellectual disability/autism (1-4)**
Professor Hickson.
- **HBSE 5904. Applied behavior analyses and behavioral disorders (1-4)**
Professor Greer.
- **HBSE 5906. Blindness and visual impairment (1-4)**
Faculty. (minimum two semesters, 3 points each term)
- **HBSE 5907. Deaf and hard of hearing (1-4)**
Professor Kretschmer.
- **HBSE 5909. Guidance, rehabilitation, and career education (1-4)**
Professors Hickson and Mithaug.
- **HBSE 5910. Policy and administration (1-4)**
Professor Mithaug.
- **HBSE 5912. Research (1-4)**
Faculty.
- **HBSE 5914. Behavior analysis (1-4)**
Professor Greer.
- **HBSE 5915. Supervision and administration of special education and human resource agencies through organizational behavior analysis (1-4)**
Professor Greer.

HBSE 6001. Research in special education (2-4)

Faculty. Permission required. Prerequisites: HUDM 4122 and HUDM 4123. Instruction in the development, conduct, and reporting of research. Student research studies. All doctoral students in Special Education in Health and Behavior Studies must take all three sections of this course which are as follows: I - Research and experimental design, II- Qualitative approaches, and III- Single case experimental designs. Students register for the latter two sections in the same semester. Special fee: \$30.

HBSE 6002. Administration of special education programs (2-3)

Professor Mithaug. For post-master's special educators. Prerequisite: basic courses in school administration and experience in special education. Foundations of leadership and management of special education programs.

HBSE 6004. Public policy and administration in special education (3)

Professor Mithaug. Provides analytic perspective to assess special education policies and practices within the social and economic contexts that affect immediate and long-term expectations, opportunities, and outcomes for persons with disabilities.

HBSE 6008. Behaviorism and the science of behavior (3)

Professor Greer. Permission required (for Ph.D. students in Applied Behavior Analysis and Behavior Disorders). A survey comparing and contrasting the various behaviorisms including: methodological behaviorism, paradigmatic behaviorism, interbehaviorism, social behaviorism, radical behaviorism, behavior selection, and the relationship of these to pragmatism, natural selection, positivism, and their historical roots of behavior selection and natural selection in the Scottish enlightenment.

HBSE 6010. Advanced study of problems and issues in special education (3)

Professor Mithaug. Permission required. Required of doctoral students in Special Education in the Department of Health and Behavior Studies. Design and appraisal of current practices and policies in the education of exceptional children and adults.

HBSE 6015. The verbal behavior model: Individual educational programming (3)

Professor Greer. Prerequisites: HBSE 4015 and HBSE 4043. Students will master Skinner's model of communicative behavior, the associated literature, and major theoretical papers. Research and data-based schooling applications of the model will be made to pedagogy and curriculum.

HBSE 6031. Single case experimental design in education, medicine, and therapy (3)

Professor Greer. Permission required. Course covers inter-subject and intra-subject designs, repeated measurement, generality, relevant statistical techniques, direct and systematic replication, and selection of group or single case designs. Offered once every three years.

HBSE 6070. Psychology of deafness (2)

Professor Kretschmer. Permission required. Effects of deafness on intellectual and personality development. Social psychology of deafness. Implications for education.

HBSE 6401-HBSE 6412. Advanced internships in special education. Permission required. Post-master's level. Intensive inservice internship at agency chosen to meet individual student's needs. Students submit reports analyzing experiences.

- **HBSE 6401. Intellectual disability/autism (1-6)**
Professor Hickson.
- **HBSE 6403. Physical disabilities (1-6)**
Professor Mithaug or Professor Cummins.
- **HBSE 6404. Behavioral disorders (1-6)**
Professor Greer.
- **HBSE 6406. Blindness and visual impairment (1-6)**
Faculty. (minimum two semesters, 3 points each term)
- **HBSE 6407. Deaf and hard of hearing (1-6)**
Professor Kretschmer.
- **HBSE 6409. Guidance, rehabilitation, and career education (1-6)**
Professors Hickson and Mithaug.
- **HBSE 6410. Policy and administration (1-3)**
Dr. Kelly. (4 points for full-year continuous enrollment required)
- **HBSE 6412. Research (1-6)**
Professor Hickson.

HBSE 6501-HBSE 6510. Advanced seminars in special education. Permission required. For doctoral students in special education and related fields. Recent developments in theory and research as related to the specialization from psychological, educational, sociological, and/or medical sources.

- **HBSE 6501. Intellectual disability/autism (1-3)**
Professor Hickson.
- **HBSE 6504. Applied behavior analysis and behavioral disorders (3)**
Professor Greer.
- **HBSE 6506. Blindness and visual impairment (1-3)**
Professor Cummins. (minimum two semesters, 3 points each term)
- **HBSE 6507. Deaf and hard of hearing (2)**
Professor Kretschmer.
- **HBSE 6509. Guidance, rehabilitation, and career education (1-6)**
Professor Hickson.
- **HBSE 6510. Policy and administration (3)**
Professor Mithaug.

HBSE 6901. Research and independent study: Special education (1-8)
Faculty. Permission required.

HBSE 7500. Dissertation seminar in special education (2-3)
Professor Hickson (spring). Permission required. Only advanced doctoral students in special education programs are eligible. Prerequisites: HBSE 5010, HBSE 6001, and HBSE 6010. Development of doctoral dissertations and presentation of plans for approval. Special fee: \$10.

HBSE 8901-HBSE 8907. Dissertation advisement in special education (0)
Advisement on doctoral dissertations. Fee to equal 3 points at current tuition rate for each term. For requirements, see catalog on continuous registration for Ed.D./Ph.D. degrees.

- **HBSE 8901. Intellectual disability/autism (0)**
Professor Hickson.
- **HBSE 8903. Physical disabilities (0)**
Faculty.
- **HBSE 8904. Behavioral disorders (0)**
Professor Greer.
- **HBSE 8906. Blindness and visual impairment (0)**
Professor Cummins.
- **HBSE 8907. Deaf and hard of hearing (0)**
Professor Kretschmer.

TEACHING OF AMERICAN SIGN LANGUAGE (ASL) AS A FOREIGN LANGUAGE

Program Coordinator:
Professor Russell S. Rosen

Program Office: (212) 678-3813 TTY or
(212) 678-3880 V

Email: rrosen@tc.edu

Website: www.tc.edu/hbs/ASL

Degree Offered:

TEACHING OF AMERICAN SIGN LANGUAGE (ASL) AS A FOREIGN LANGUAGE-
INITIAL CERTIFICATION (ASLN-INIT)
Master of Arts (M.A.)

Program Description:

The M.A. program in the Teaching of American Sign Language (ASL) as a Foreign Language provides students with foundations in linguistics and applied linguistics; anthropology; sociolinguistics; social and cognitive psychology; academic assessment, second language instructional design, curriculum development, and assessment; and research methodology, as they pertain to the language, community, and culture of persons who are Deaf or hard of hearing.

ASL is a naturally developing language of Deaf and many hard of hearing people in the United States, possessing a linguistic system with its own phonological, morphological, syntactic, and discourse structures that are distinct from English language. ASL users have developed a literary tradition in oratory, folklore, and performance art, all recorded either in print or in permanent media like film and video. The American Deaf community of persons, groups, and organizations provides the basis for cultural identity and group cohesion for about one million Deaf, hard-of-hearing, and hearing individuals, who share a set of characteristics that bind them together, such as knowledge of ASL and traditions for social behavior.

ASL has been afforded the status of a foreign language, and it can be pedagogically approached with individuals unfamiliar with it in a manner similar to other foreign languages. Students in the program will be practiced in curriculum design and execution in general and the curriculum principles found in Modern Languages for Communication as a model. Students will be prepared to become professionals who approach the profession of teaching ASL as a foreign language in a highly

scholarly manner and as a contextualized, investigatory, cultural, and problem-solving event with learners who typically have hearing, are in regular education programs and possess a wide range of cognitive, social, and academic abilities and diverse cultural backgrounds. They will be able to consume, apply, and generate research on the instructional process as presented formally within journals and texts on the teaching of ASL and other second languages, communication skills, Deaf studies, curriculum design, and the cognitive, social and affective development of the learner.

Special Application Requirements/Information:

The M.A. program in the Teaching of American Sign Language has ongoing admissions, and applications are received and reviewed throughout the year. Preference in scholarship awards will be for those applicants who meet the College early deadline. In addition to general College admission requirements, the Program has two additional requirements: demonstrated proficiency in American Sign Language and an interview with the program coordinators. Proficiency in ASL at the Advanced Level is required for graduation; students need to bring documentation such as SCPI and ASLPI. Students who are not proficient in ASL at this level as measured by nationally recognized assessments may need to take additional conversational ASL courses. An interview may be scheduled by contacting the program coordinators.

Degree Requirements:

The Master of Arts program in the Teaching of ASL consists of a minimum of 45 points distributed in the following manner: 13 points of course work on professional foundations, 30 points of coursework and practica experiences in the area of ASL and Deaf studies, and 2 points of electives. Students not proficient in ASL will be expected to take additional coursework to develop the necessary level of proficiency expected.

The students will enroll in two semesters of student teaching and practica experience associated with coursework. Students will participate in introductory field observations and student teaching for five days weekly for 12 weeks in each semester. Before student teaching, students need to take a sign competency assessment test and attain an advanced rating.

In addition, the students would need to identify pertinent issues of ASL teaching and/or deaf studies, embark on a review of literature, formulate research questions and hypotheses, conduct data collection and analysis, and pre-

pare an M.A. Project. As for the final master's research paper, it will be completed during the final student teaching placement. The topics will be decided upon jointly by the student and the program coordinators, with input from the master cooperating teacher, and should arise out of some classroom concern. Students who successfully complete the master's program and meet all of the requirements for state certification will be recommended to the New York State Education Department for a certification as a Teacher of American Sign Language. They will also be able to obtain a national certificate from the American Sign Language Teachers Association.

COURSES REQUIRED:

Foundation (13 points):

Curriculum Design:

- C&T 4052 Designing curriculum and instruction (2)

Pedagogy:

- C&T 4005 Principles of teaching and learning (3 or 4)

Learner Characteristics:

- HBSK 4029 Theories of human cognition and learning (3)

Anthropological Foundations:

- ITSF 4003 American culture and education (3)
or
Cultural and social basis of education (3)
- ITSF 4010 Cultural and social basis of education (3)
or
Communication and culture (3)
- ITSF 5003 Communication and culture (3)

Specialization (30 points):

Deaf Community and Culture (8):

- HBSE 4070 Psychosocial and cultural aspects of individuals who are Deaf or hard of hearing (two terms)
- HBSE 4075 Selected topics in ASL and Deaf community and culture (two terms)

Language and Communication (8):

- A&HL 4087 Introduction to second language acquisition
- HBSE 4074 Linguistics of American Sign Language
- HBSE 4079 Language development and rehabilitation: The foundations
- HBSE 4871-4872 American Sign Language I & II

Curriculum and Instruction (5):

- HBSE 4076 Methods and materials in teaching ASL and Deaf community and culture
- HBSE 4077 Seminar in teacher-as-researcher

Assessment (3):

- HBSE 4307 Assessment in ASL and Deaf community and culture

*For students without prior signing background.

Student Teaching/Practica (6):

- HBSE 4711 Observation and student teaching in special education: ASL and Deaf community and culture of ASL (two terms)

Electives (2):

- A&HE 4050 Literature and teaching Language, literacy, and technology
- ITSF 4019 or Educational video production I
- MSTU 5191 Educational video production I

COURSES:

Other courses in the Program are described elsewhere. The following are courses specific to the Program.

HBSE 4075. Selected topics in ASL and Deaf community and culture (4)

Professor Rosen. Exploration of a selected topic in the field of study. Topics alternate each year: Deaf and ASL Arts and Literature and second language acquisition of ASL.

HBSE 4076. Methods and materials in teaching ASL and Deaf community and culture (3)

Professor Rosen. Current theories and approaches in curriculum design and instructional methods in second language acquisition and the teaching and learning of American Sign Language and Deaf community and culture will be discussed. Materials on American Sign Language and American Deaf community and culture will be introduced. Students will develop curriculum and instructional methods to apply current approaches to classroom practice.

HBSE 4307. Assessment of American Sign Language and Deaf community and culture (3)

Professor Rosen. Models of assessment of American Sign Language and Deaf community and culture will be discussed and evaluated. Students will select appropriate assessment procedures based on reasons for assessment and will construct a complete plan for assessment.

Health and Behavior Studies

CHAIR: Professor John P. Allegrante

LOCATION: 531A Thorndike Hall

TELEPHONE NUMBER: (212) 678-3964

FAX: (212) 678-8259

EMAIL: allegrante@tc.edu

WEBSITE: www.tc.edu/HBS

PROGRAMS:

APPLIED EDUCATIONAL PSYCHOLOGY..... 99

Reading Specialist
School Psychology

HEALTH STUDIES..... 104

Health Education
Nursing Education

NUTRITION..... 110

Nutrition Education
Nutrition and Public Health
Community Nutrition Education
*Applied Physiology and Nutrition

SPECIAL EDUCATION..... 116

Administration of Special Education
Applied Behavior Analysis
Blindness and Visual Impairment
Cross-Categorical Studies
Deaf and Hard of Hearing
Guidance and Rehabilitation
Instructional Practice in Special Education
Intellectual Disability/Autism
Physical Disabilities
Research in Special Education
Severe or Multiple Disabilities
Supervision of Special Education

TEACHING OF

AMERICAN SIGN LANGUAGE

AS A FOREIGN LANGUAGE..... 126

* Offered jointly with the Department of Biobehavioral Science.

DEPARTMENTAL MISSION:

Department of Health and Behavior Studies programs share the common goal of helping people to realize their full potential as learners, to make informed decisions, and to attain the best possible quality of life. Health and learning are inextricably linked. Optimal learning cannot take place in an atmosphere permeated by physical, psychological, and social health problems, and optimal health cannot be achieved without skill in learning and literacy.

One way to enhance learning potential is by overcoming health-related constraints and barriers to literacy through work at both the individual and community levels. Some programs prepare professionals to work with individuals and draw on and contribute to the behavioral sciences and education. Others emphasize the development and assessment of innovative, multidisciplinary, community-based interventions.

The programs in the Department fall into the following categories:

Applied Educational Psychology

This area of study includes the following programs: Reading Specialist and School Psychology. Such study prepares students to serve as educators, scientists, and service providers in a variety of settings, including universities, schools, psychoeducational clinics, hospital-based child study clinics, and community agencies.

Health Studies and Nutrition

These areas of study include the following programs: Health Education, Nursing Education, and Nutrition (Applied Physiology and Nutrition, Community Nutrition Education, Nutrition and Public Health, and Nutrition Education). Students in Nutrition may also complete a Dietetic Internship option accredited by the American Dietetic Association. These programs prepare students to serve in leadership roles in community-based organizations, government agencies, corporations, health care settings, and educational settings. Current knowledge in behavioral science and education is integrated with field-based applications for health promotion and disease prevention.

Special Education

Among the programs included in Special Education are Administration of Special Education Programs, Applied Behavior Analysis, Blindness and Visual Impairment, Cross-Categorical Studies, Deaf and Hard of Hearing, Guidance and Rehabilitation, Instructional Practice, Intellectual Disability/Autism, Physical Disabilities, Research and Supervision of Special Education Programs, and Severe or Multiple Disabilities. These programs prepare students to serve as leaders and scholar-practitioners skilled in the development, evaluation, and application of practices that improve the life prospects of people with disabilities.

Teaching of American Sign Language (ASL) as a Foreign Language

Teaching American Sign Language (ASL) as a Foreign Language prepares students to serve as scholar-practitioners who are skilled, knowledgeable and practiced in the development, evaluation, and implementation of pedagogy that will instruct and educate individuals unfamiliar with ASL, the deaf community, and the culture of individuals who are deaf or hard of hearing. Typically, the population that these scholar-practitioners will eventually instruct and educate are individuals who themselves have hearing, are in regular education programs, and possess a wide range of cultural backgrounds and cognitive, social, and academic abilities.

The Department faculty offers a broad spectrum of expertise. We encourage multidisciplinary efforts within the faculty and hope that in the course of their studies, students will acquire the valuable skill of working collaboratively with experts in other disciplines.



FACULTY:

PROFESSORS:

John P. Allegrante (Health Education)
Charles E. Basch (Health Education)
Isobel R. Contento (Nutrition)
R. Douglas Greer
(Special and Regular Education:
Applied Behavior Analysis)
Linda Hickson
(Special Education:
Intellectual Disability/Autism)
Dennis E. Mithaug
(Special Education:
Administration and Leadership)
Kathleen A. O'Connell
(Nursing Education)
Stephen T. Peverly (School Psychology)
Philip A. Saigh (School Psychology)

ADJUNCT PROFESSORS:

Ann E. Boehm (School Psychology)
Darlynn Devenny (Special Education)
Robert E. Fullilove, III (Health Education)
Mindy Thompson Fullilove
(Health Education)
Joan Gussow (Nutrition)

ASSOCIATE PROFESSORS:

Marla R. Brassard (School Psychology)
Robert E. Kretschmer
(Special Education: Deaf and Hard of Hearing;
ASL as a Foreign Language)
Dolores Perin (Reading Specialist)
Denise R. Ross (Special Education:
Applied Behavior Analysis)
Barbara C. Wallace (Health Education)
Randi Wolf (Nutrition)

VISITING ASSOCIATE PROFESSORS:

C. Ronald MacKenzie (Health Education)
Elizabeth A. Walker (Health Education)

ADJUNCT ASSOCIATE PROFESSORS:

Caroline Camuñas (Nursing Education)
Dolleen-Day Keohane
(Special Education:
Applied Behavior Analysis)
Toni Liquori (Nutrition)
Ray Marks (Health Education)
Christine Pawelski (Special Education)
Margaret G.E. Peterson
(Health Education)
John T. Pinto (Nutrition)
Lora A. Sporny (Nutrition)

ASSISTANT PROFESSORS:

Peg Cummins (Special Education)
Susan Garmi Masullo (Reading Specialist)
Russell Rosen (Special Education:
ASL as a Foreign Language)
Ye Wang (Special Education:
Deaf and Hard of Hearing)

ADJUNCT ASSISTANT PROFESSORS:

Sheila Amato (Special Education:
Blindness and Visual Impairment)
Sharon R. Akabas (Nutrition)
Bonnie Bernstein (Nutrition)
Beatrice Bridglall (Health Education)
Cindy Brown (School Psychology)
Jeanne Coleman (Health Education)
Maria Dolores Cox (Special Education)
Karen Reznik Dolins (Nutrition)
David Erlanger (School Psychology)
Iris Gardner (Special Education)
Grant Gautreaux (Special Education)
Linda Lanting Gerra (Special Education:
Blindness and Visual Impairment)
Miriam Goldstein (Reading Specialist)
Lesley L. Green (Health Education)
Michelle Greenwald (School Psychology)
Sascha Griffing (School Psychology)
Margot Hodes (Health Education)
L.P. Johnson (Health Education)
Richard Keller (Special Education)
Thomas M. Kelly (Special Education)
William Kernan (Health Education)
Ishita Khemka (Special Education:
Intellectual Disability/Autism)
Pamela Donofrio Koch (Nutrition)
Michael Koski (School Psychology)
Noelle Regina Leonard (School Psychology)
Lin Lin (Health Education)
Lisa Lewis (Nursing)
Susan Lipkowitz (Special Education)
Amy Margolis (School Psychology)
Jose Eduardo Nanin (Health Education)
Katherine Roberts (Health Education)
Mary Rogevich (Reading Specialist)
Pamela Rothpletz-Puglia (Nutrition)
Maya Rom (Health Education)
Britta Rothschild (School Psychology)
Claudia V. Schrader (Special Education)
Mary Margaret Whelley (School Psychology)
Ruth Zealand (Special Education)

RESEARCH PROFESSOR:

Sherri Sheinfeld Gorin

INSTRUCTORS:

Evan Berk (Nutrition)
Valerie Chappell (Special Education)
Jessica Collado-Castillo (Special Education)
Christina Costa (Nutrition)
Stephanie DiFiglia-Peck (Nutrition)
Lisa Marie Dille (Special Education)
Joe Dixon (Special Education)
Mary Anne Gray (Reading Specialist)
Leah Greenberg (Special Education)
Maria Hartman (Special Education)
Amanda Howerton (Special Education)
Shelley Mesznik (Nutrition)
George Padilla (Health Education)
Gian Pedulla (Special Education)
Mary Ellen Rooney (Special Education:
Intellectual Disability/Autism)
Michelle Saunders (Special Education:
Blindness and Visual Impairment)
Lynn Settlow (Reading Specialist)
Kyle Shadix (Nutrition)
Judy Strauss-Schwartz (Special Education:
Blindness and Visual Impairment)

For information about faculty and their scholarly and research interests, please refer to the Faculty section of this bulletin, or visit us at www.tc.edu/faculty.

APPLIED EDUCATIONAL PSYCHOLOGY

The Applied Educational Psychology area of study includes the following programs: Reading Specialist and School Psychology.

READING SPECIALIST

Program Coordinator:
Professor Dolores Perin

Program Office: (212) 678-3942
Email: perin@tc.edu
Website: www.tc.edu/hbs/ReadingSpecialist

Degree Offered:

READING SPECIALIST-
INITIAL CERTIFICATION (READ-INIT)

Master of Arts (M.A.)

Program Description:

The Reading Specialist M.A. program provides students with a broad foundation in applied educational psychology as it relates to literacy acquisition, and concentrated preparation in assessment and intervention in reading and writing difficulties. The program provides experience in working with child, adolescent, and adult learners.

Key program characteristics are:

- Preparation for two New York State certifications: Teacher of Literacy, Birth-6 and Teacher of Literacy, 5-12.
- Preparation to work with children, adolescents, and adults with reading and writing difficulties.
- Individualized and small group focus: Students are prepared to teach reading and writing to struggling readers both individually and in small groups. This prepares them to provide literacy instruction in pull-out programs, inclusion classrooms, and regular classrooms.
- Balanced literacy focus: Integration of rigorous, evidence-based phonics training with authentic literacy-encompassing word recognition, reading comprehension, fluency, vocabulary development, spelling, and expressive writing.
- Assessment and intervention focus: Students learn to deploy a battery of classroom-based and standardized assessment measures to identify strengths and weaknesses of individual students and groups and then to develop an intervention plan based on the assessment findings.

- Preparation to diagnose dyslexia: Students learn to administer a battery of standardized tests and formulate a diagnosis.
- Psychology focus: Understanding of typically developing and delayed literacy development from the vantage point of cognitive processes and their relation to race, ethnicity, language proficiency, and socio-economic status.
- Research focus: Emphasis on evidence-based (scientifically based) intervention strategies for struggling readers.
- Lifespan perspective: Students learn to deliver assessment and intervention to individuals from preschool emergent literacy through adolescence and adulthood. Students learn to develop content-area literacy interventions. Adults include adult literacy students and college dyslexics. It is never too late to improve literacy skills.
- Clinical experience: Students take practica in a clinic at Teachers College where they deliver services to struggling readers of all ages, who come from low-income households.
- School experience: One practicum may be taken at the student's own school or another selected school.
- Professional development focus: Preparation for professional development in advanced seminar as well as in graduate assistantship.

Special Application Requirements/Information:

Students who apply to the Program must possess an undergraduate degree in a field relevant to literacy. Applicants are reviewed based on their undergraduate and any other academic performance, a personal statement, and at least two references. Students who wish to be recommended by TC for New York State Literacy Teacher certification upon completion of the M.A. requirements must enter the program with prior certification in a regular education area. Applicants who do not have this certification are asked to contact an advisor (dp111@columbia.edu). Information about New York State certification is also available from the Office of Teacher Education School-based Support Services (www.tc.columbia.edu/otc/).

Degree Requirements:

MASTER OF ARTS

The Master of Arts consists of 34 points (minimum 12 courses: 10 required, 2 elective) and can be pursued either part-time or full-time. Completion of a Master's Integrative Project is required for graduation.

Required Courses (10 required courses, total 28-30 points):

- HBSK 4072 Theory and techniques of reading assessment and intervention in reading (3)
 - HBSK 4074 Development of reading comprehension strategies and study skills (3)
 - HBSK 4077 Adult basic literacy (3) or Behavioral management in the classroom (child focus) (3) or Writing interventions theory and practice (3)
 - HBSK 4085 Behavioral management in the classroom (child focus) (3)
 - HBSK 5099 Writing interventions theory and practice (3)
- (Choose HBSK 5099 or 4085 or 4077. Students who have taken a behavioral management course or are otherwise experienced in managing classroom behavior should take HBSK 5099.)
- HBSK 5098 Diagnosis of reading and writing disabilities (HBSK 4072 and HUDM 4050 prerequisite) (3)
 - HBSK 5373 Practicum in literacy assessment and intervention I (HBSK 4072 prerequisite or corequisite) (3)
 - HBSK 5376 Practicum in literacy assessment and intervention II (HBSK 4072 and HBSK 5373 prerequisite) (3)
 - HBSK 5377 Practicum in literacy assessment and intervention III (HBSK 5376 prerequisite) (3)
 - HBSK 5580 Seminar in consultation and evaluation in reading (to be taken during the final spring of the program) (3)
 - HUDK 5090 Psychology of language and reading (2-3)
 - HUDM 4050 Introduction to measurement (2-3)

Elective Courses

(2 or 3 courses, total 6 points):

See program documents available at www.tc.edu/hbs/Reading-Specialist

Course grades

Courses must be taken for a letter grade, not pass/fail.

Completion of M.A. Project

The Master's Integrative Project addresses areas related to literacy and related learning difficulties among children, adolescents, and adults. This culminating project is conducted under the supervision of an advisor.

COURSES:

See courses in Reading Specialist and School Psychology programs.

Human Development

CHAIR: Professor John B. Black

LOCATION: 453 Grace Dodge
EMAIL: jbb21@columbia.edu

TELEPHONE NUMBER: (212) 678-3882
WEBSITE: www.tc.edu/HUD

FAX: (212) 678-3837

PROGRAMS:

COGNITIVE STUDIES IN EDUCATION	130
Educational Psychology: Cognitive, Behavioral and Developmental Analysis Cognitive Studies in Education	
DEVELOPMENTAL PSYCHOLOGY	135
Psychology: Developmental Developmental Psychology	
MEASUREMENT, EVALUATION, AND STATISTICS	138
Applied Statistics Measurement and Evaluation	
SOCIOLOGY AND EDUCATION	141

DEPARTMENTAL MISSION:

The Department of Human Development is devoted to promoting an understanding of human development in families, schools, and social institutions across the lifespan. The Department provides social scientists and educators with theories, empirical methods, and analytic tools for understanding and conducting research in human development and cognition and for helping solve educational and social problems.

FACULTY:

PROFESSORS:

John B. Black
(Cognitive Studies in Education/
Instructional Technology and Media)
Jeanne Brooks-Gunn
(Developmental Psychology)
James E. Corter
(Measurement, Evaluation, and
Statistics/Cognitive Studies in Education)
Herbert P. Ginsburg
(Developmental Psychology/
Cognitive Studies in Education)
Deanna Kuhn
(Developmental Psychology/
Cognitive Studies in Education)
Suniya S. Luthar
(Developmental Psychology/
Clinical Psychology)
Gary Natriello
(Sociology and Education)
Aaron M. Pallas
(Sociology and Education)
Barbara G. Tversky
(Cognitive Studies in Education)
Amy Stuart Wells
(Sociology and Education)
Joanna P. Williams
(Cognitive Studies in Education)

ADJUNCT ASSOCIATE PROFESSORS:

Joseph R. Lao
(Developmental Psychology)
Judith Miller
(Developmental Psychology)

ASSISTANT PROFESSOR:

Young-Sun Lee
(Measurement, Evaluation, and Statistics)

ADJUNCT ASSISTANT PROFESSORS:

Janet F. Alperstein
(Sociology and Education)
Ann Cami
(Developmental Psychology)
David Guralnick
(Cognitive Studies in Education)
Alyse C. Hachey
(Cognitive Studies in Education)
Michael Hanchett Hanson
(Developmental Psychology)
Sari Locker
(Developmental Psychology)

For information about faculty and their scholarly and research interests, please refer to the Faculty section of this bulletin, or visit us at www.tc.edu/faculty.

ADJUNCT PROFESSORS:

Hugh F. Cline
(Sociology and Education)
Linda M. Hirsch
(Cognitive Studies in Education)

ASSOCIATE PROFESSORS:

Lawrence T. DeCarlo
(Measurement, Evaluation, and
Statistics/Cognitive Studies in Education)
Jane A. Monroe
(Measurement, Evaluation, and Statistics)



COGNITIVE STUDIES IN EDUCATION

Program Coordinator:
Professor John B. Black

Program Office: (212) 678-4190
Email: black@tc.edu
Website: www.tc.edu/hud/Cognition

Degrees Offered:

COGNITIVE STUDIES IN EDUCATION (COGN)

Master of Arts (M.A.)

Doctor of Education (Ed.D.)

Doctor of Philosophy (Ph.D.)

EDUCATIONAL PSYCHOLOGY: COGNITIVE,
BEHAVIORAL, AND DEVELOPMENTAL ANALYSIS (COGF)

Master of Education (Ed.M.)

Program Descriptions:

In Cognitive Studies in Education, students examine the cognitive mechanisms that underlie learning and thinking in school and non-school settings. The program trains students in basic theories of human cognition, the practice and interpretation of empirical cognitive and developmental research and how to use research to improve educational practices and develop innovative methods built around new technologies. Studies in cognitive, developmental and educational psychology, and computer science provide students with a valuable perspective on cognition and learning.

The curriculum and program requirements are designed to prepare graduates for careers in several possible settings. For the master's programs, these settings include:

- Publishers and software companies looking for people with knowledge of cognition and development, and experience in instructional design.
- Research organizations seeking people to conduct basic research and work on instructional applications of computers and related technologies.

For the doctoral programs, work settings after graduation might include: research organizations, or universities seeking faculty in cognitive psychology, educational psychology, educational technology, and reading.

Students in the Cognitive Studies in Education Program begin by taking a set of core background courses, then pursue one of five concentrations: Cognition and Learning, Intelligent Technologies, Reading Research, Cognitive Studies of Educational Practice, or Creativity and Cognition. Students beyond the M.A. level take more advanced courses, specifically including a statistics sequence.

In addition, students register for research practicum seminars during which they complete a substantive project as a culminating experience for that degree. Choice of advanced courses and research seminars should be shaped by the students' area of concentration, as described below. Students whose interests do not fit one of these tracks may design their own concentration in consultation with their advisor.

- **Concentration in Cognition and Learning:** The concentration in Cognition and Learning is designed for students interested in theories of human cognition and learning, and experimental approaches to learning, memory, language, reasoning, and problem solving. The culminating experience for master's students in this concentration is to conduct an empirical research study in the area of cognition or learning.
- **Concentration in Intelligent Technologies:** The Intelligent Technologies concentration offers a program of study for students whose interests include developing cognitive science-based theoretical frameworks for informing the design of educational technology, as well as for students wishing to create educational applications that serve as test beds for such theoretical frameworks. By offering this concentration, the Program in Cognitive Studies in Education recognizes the importance of computational and allied technologies to both guide and be guided by cognitive research. Many of the courses in this concentration are cross-listed with the programs in Communication, Computing, and Instructional Technology in the Department of Mathematics, Science and Technology. As a culminating experience, master's students in this concentration create and evaluate an educational technology application.
- **Concentration in Reading Research:** This concentration prepares students to do basic research in reading, research and theory on all aspects of the psychology of reading (e.g., basic skills, comprehension and aesthetic response) in order to improve educational practice. Students address the connections between written and oral language

and between reading and writing skills. Individual differences are also addressed, especially with respect to students with learning disabilities, adult literacy, learning from text and educational policy issues. The culminating experience for master's students is an empirical study in the area of reading.

- **Concentration in Cognitive Studies of Educational Practice:** This concentration is for students interested in understanding and facilitating the thinking and learning involved in educational activities. Students will learn about cognitive processes involved in both formal and informal education and how they are influenced by various factors, including classroom structure, teacher belief systems, student motivation, and educational policy. The concentration's focus on understanding cognitive processes and development is designed to help prospective and practicing teachers, and other educators, improve educational practice. The culminating experience for master's students is an empirical study of cognition in a classroom setting.
- **Concentration in Creativity and Cognition:** Focusing on the importance, development, and influence of creativity, the concentration in Creativity and Cognition is designed for those interested in creative problem solving and multi-modal thinking as it affects the classroom, curriculum development, community organizations, therapeutic settings, and business. The culminating experience for master's students is an empirical study in the area of creativity.

Special Application Requirements/Information:

GRE general test is required for admission to the doctoral programs.

Degree Requirements:

MASTER OF ARTS-32 POINTS

(Code: COGN)

Core Courses (9 points):

- HUDK 4029 Human cognition and learning (3)
- HUDK 4080 Educational psychology (3)
- HUDK 5023 Cognitive development (3)

Statistics/Research Design (3 points):

At least one of the following:

- HUD 4120 Methods of empirical research (3)
- HUDM 4120 Basic concepts in statistics (3)
- HUDM 4122 Probability and statistical inference (3)
- HUDM 5122 Applied regression analysis (3)

- HUDM 5123 Linear models and experimental design (3)

Research Practicum (3 points):

- HUDK 5324 Research work practicum (2-3) by permission or
- HUDK 6539 Research practicum in educational psychology, cognition and learning (1-3)

Breadth Requirement (6-9 points):

(each course must be for at least 2 points)
A minimum of three Teachers College courses outside of HUDK are selected in consultation with an advisor:

- A&HF 4090 Philosophies of education (3)
- A&HL 4000 Introduction to linguistics (3)
- BBS 5068-5069 Brain and behavior I and II (1-2 each)
- BBSQ 4040 Speech and language disorders (2-3)
- ITSF 4010 Cultural and social bases of education (3-4)
- MSTU 4036 Hypermedia and education (2-3)
- MSTU 4133 Cognition and computers (3)
- ORLJ 4005 Organizational psychology (3)

Specialized Courses (8-11 points):

Selected in consultation with an advisor, and focusing on one of the following concentrations:

Cognition and Learning:

- HUDK 4015 Psychology of thinking (3)
- HUDK 4027 Development of mathematical thinking (3)
- HUDK 5024 Language development (2-3)
- HUDK 5034 Cognitive research methods and applications (3)
- HUDK 6095 Critical review of current journals in psychology (3)
- HUDM 5058 Choice and decision making (3)
- HBSK 5096 The psychology of memory (3)

Intelligent Technologies:

- HUDK 4015 Psychology of thinking (3)
- HUDK 4035 Technology and human development (3)
- HUDK 5034 Cognitive research methods and applications (3)
- HUDK 5035 Psychology of media (3)
- HUDK 5039 Design of intelligent learning environments (3)
- HUDK 5198 Psychology of instructional systems design (2-3)
- MSTU 4031 Programming I (4)
- MSTU 4083 Instructional design of educational technology (3)
- MSTU 4133 Cognition and computers (3)
- MSTU 4134 Cognition and computers lab (1-3)

Reading Research:

- HUDK 5024 Language development (2-3)
- HUDK 5080 Experimental psychology: Schooling and reading (2-3)
- HUDK 5090 Psychology of language and reading (2-3)
- HUDK 6095 Critical review of current journals in psychology (3)
- MSTU 4086 Text understanding and design (3)

Cognitive Studies of Educational Practice:

- HUDF 4021 Sociology of education (3)
- HUDK 4035 Technology and human development (3)
- HUDK 6620 Special topics in developmental psychology (1-3)
- HBSK 4074 Development of reading comprehension strategies and study skills (3)
- ORL 5522 Evaluation methods I (3)

Integrative Project:

Varies according to selected concentration:
Cognition and Learning—an empirical cognitive research study; Intelligent Technologies—creation and evaluation of an educational technology program; Reading Research—an empirical reading research paper; Cognitive Studies of Educational Practice—an empirical study of cognition in a classroom setting; Creativity and Cognition—an empirical study in creativity.

MASTER OF EDUCATION-60 POINTS

(Code: COGF)

Core Courses (9 points):

- HUDK 4029 Human cognition and learning (3)
- HUDK 4080 Educational psychology (3)
- HUDK 5023 Cognitive development (3)

Statistics/Research Design

(minimum of 12 points):

- HUD 4120 Methods of empirical research (3)
- HUDM 4120 Basic concepts in statistics (3) (if no undergraduate statistics)
- HUDM 4122 Probability and statistical inference (3)
- HUDM 5059 Psychological measurement (3)
- HUDM 5122 Applied regression analysis (3)

Research (6 points):

- HUDK 5324 Research work practicum (2-3) or, by permission, a 6000-level research work practicum, minimum of 2 semesters.

Breadth Requirement (6 points):

To satisfy college requirements, all students must complete a minimum of three Teachers College

courses (a course for this purpose is one in which at least 2 points are earned) outside of HUDK.

Must select at least two of the following:

- A&HF 4090 Philosophies of education (3)
- A&HL 4000 Introduction to linguistics (3)
- BBS 5068-5069 Brain and behavior I and II (1-2 each)
- BBSQ 4040 Speech and language disorders (2-3)
- ITSF 4010 Cultural and social bases of education (3-4)
- MSTU 4008 Information technology and education (3)
- MSTU 4036 Hypermedia and education (2-3)
- MSTU 4133 Cognition and computers (3)
- ORLJ 4005 Organizational psychology (3)

Specialized Courses (33-36 points):

Selected in consultation with an advisor, and focusing on one of the following concentrations:

Cognition and Learning:

- HUDK 4015 Psychology of thinking (3)
- HUDK 4027 Development of mathematical thinking (3)
- HUDK 5024 Language development (2-3)
- HUDK 5034 Cognitive research methods and applications (3)
- HUDK 6620 Special topics in developmental psychology (1-3)
- HUDM 5058 Choice and decision making (3)
- HBSK 5096 Psychology of memory (3)

Intelligent Technologies:

- HUDK 4035 Technology and human development (3)
- HUDK 5039 Design of intelligent learning environments (3)
- HUDK 5198 Psychology of instructional systems design (2-3)
- HUDK 6620 Special topics in developmental psychology (1-3)
- MSTU 4083 Instructional design of educational technology (3)

Reading Research:

- HUDK 5024 Language development (2-3)
- HUDK 5080 Experimental psychology: Schooling and reading (2-3)
- HUDK 5090 Psychology of language and reading (2-3)
- HUDK 6095 Critical review of current journals in psychology (3)
- HUDK 6620 Special topics in developmental psychology (1-3)

Cognitive Studies of Educational Practice:

- HUDF 4021 Sociology of education (3)
- HUDK 4035 Technology and human development (3)

- HUDK 6620 Special topics in developmental psychology (1-3)
 - ORL 5522 Evaluation methods I (3)
 - HBSK 4074 Development of reading comprehension strategies and study skills (3)
 - HBSK 5099 Writing interventions theory/practice (3)
- Integrative Project: Varies according to selected concentration: Cognition and Learning—an empirical cognitive research study; Intelligent Technologies—creation and evaluation of an educational technology program; Reading Research—an empirical reading research paper; Cognitive Studies of Educational Practice—an empirical study of cognition in a classroom setting; Creativity and Cognition—an empirical creativity research paper.

DOCTOR OF PHILOSOPHY-75 POINTS
(Code: COGN)

Breadth/Foundation Courses (12 Points):
Take one course (minimum of 3 points) in each of the following areas:

1. Biological Basis of Behavior:
 - BBS 5068-5069 Brain and behavior I and II (1-2 each)
 - BBSN 5033 Human clinical neuro-psychology (3)
 - MSTC 5000 Neurocognitive models of information processing (1-3)
2. Cognitive Basis of Behavior:
 - HUDK 4015 Psychology of thinking (2-3)
 - HUDK 5090 Psychology of language and reading (2-3)
 - HBSK 5096 The psychology of memory (3)
 - CCPX 5020 Emotions, culture, and health (3)
3. Social Cultural Factors and Individual Differences:
 - HUDK 5029 Personality development and socialization across the lifespan (2-3)
 - HUDK 5040 Development and psychopathology: Atypical contexts and populations (2-3)
 - HUDK 5121 Personality development and socialization in childhood (2-3)
 - HUDK 5125 Cross-cultural developmental psychology (2-3)
 - CCPX 5034 Child psychopathology (2-3)
 - HBSK 5031 Family as a context for child development (3)
 - ORLJ 5017 Small group intervention: Theory and method (3)
 - ORLJ 5106 Psychological aspects of organizations (2-3)
 - ORLJ 5540 Pro-seminar in social psychology (2-3)

4. Measurement:
- HUDM 5059 Psychological measurement (3)

Core Courses (9 points):

- HUDK 4029 Human cognition and learning (3)
 - HUDK 4080 Educational psychology (3)
 - HUDK 5023 Cognitive development (3)
- Statistics (12 points):
- HUDM 4120 Basic concepts in statistics (3)
 - HUDM 4122 Probability and statistical inference (3)
 - HUDM 5122 Applied regression analysis (3)
 - HUDM 5123 Linear models and experimental design (3)
 - HUDM 6122 Multivariate analysis I (3)

Specialized Courses (minimum of 15 points):

Selected in consultation with an advisor, and focusing on one of the following concentrations:

- Cognition and Learning:
- HUDK 4015 Psychology of thinking (3)
 - HUDK 4027 Development of mathematical thinking (3)
 - HUDK 5024 Language development (2-3)
 - HUDK 5034 Cognitive research methods and applications (3)
 - HUDK 6095 Critical review of current journals in psychology (3)
 - HUDM 5058 Choice and decision making (3)
 - HBSK 5096 The psychology of memory (3)

- Intelligent Technologies:
- HUDK 4015 Psychology of thinking (3)
 - HUDK 4035 Technology and human development (3)
 - HUDK 5034 Cognitive research methods and applications (3)
 - HUDK 5035 Psychology of media (3)
 - HUDK 5039 Design of intelligent learning environments (3)
 - HUDK 5198 Psychology of instructional systems design (2-3)
 - MSTU 4031 Programming I (4)
 - MSTU 4083 Instructional design of educational technology (3)
 - MSTU 4133 Cognition and computers (3)
 - MSTU 4134 Cognition and computers lab (1-3)

- Reading Research:
- HUDK 5024 Language development (2-3)
 - HUDK 5080 Experimental psychology: Schooling and reading (2-3)
 - HUDK 5090 Psychology of language and reading (2-3)

- HUDK 6095 Critical review of current journals in psychology (3)
- MSTU 4086 Text understanding and design (3)

- Cognitive Studies of Educational Practice:
- HUDF 4021 Sociology of education (3)
 - HUDK 4035 Technology and human development (3)
 - HBSK 4074 Development of reading comprehension strategies and study skills (3)
 - ORL 5522 Evaluation methods I (3)

Research Apprenticeship (6 points):

- Two semesters in a research practicum:
- HUDK 6523 Seminar in cognitive development (3)
 - HUDK 6539 Research practicum in educational psychology, cognition, and learning (1-3)

Special Seminars (minimum of 9 points):

- HUDK 6620 Special topics in developmental psychology (1-3) (taken during both first and second years)
- HUDK 7502 Dissertation seminar (1-3)
- HUDK 8901 Dissertation advisement (0)
- TI 8900 Dissertation defense (0)

Non-departmental Courses (minimum of 8 points):

At least three courses outside the department are selected in consultation with an advisor.

Additional Requirements: Two papers— one an empirical study the student has conducted, another an integrative research literature survey; certification examination; and an approved dissertation.

DOCTOR OF EDUCATION-90 POINTS
(Code: COGN)

Breadth/Foundation Courses (12 Points):
Take one course (minimum of 3 points) in each of the following areas:

1. Biological Basis of Behavior:
 - BBS 5068-5069 Brain and behavior I and II (1-2)
 - BBSN 5033 Human clinical neuro-psychology (3)
 - MSTC 5000 Neurocognitive models of information processing (1-3)
2. Cognitive Basis of Behavior:
 - HUDK 4015 Psychology of thinking (2-3)
 - HUDK 5090 Psychology of language and reading (2-3)
 - CCPX 5020 Emotions, culture, and health (3)
 - HBSK 5096 Psychology of memory (3)

3. Social Cultural Factors and Individual Differences:

- HUDK 5029 Personality development and socialization across the lifespan (2-3)
- HUDK 5040 Development and psychopathology: Atypical contexts and populations (2-3)
- HUDK 5121 Personality development and socialization in childhood (2-3)
- HUDK 5125 Cross-cultural developmental psychology (2-3)
- CCPX 5034 Child psychopathology (2-3)
- HBSK 5031 Family as a context for child development (3)
- ORLJ 5017 Small group intervention: Theory and method (2-3)
- ORLJ 5106 Psychological aspects of organizations (2-3)
- ORLJ 5540 Pro-seminar in social psychology (2-3)

4. Measurement:

- HUDM 5059 Psychological measurement (3)

Core Courses (9 points):

- HUDK 4029 Human cognition and learning (3)
- HUDK 4080 Educational psychology (3)
- HUDK 5023 Cognitive development (3)

Statistical and Research Methodology (12 points):

- HUDM 4120 Basic concepts in statistics (3)
- HUDM 4122 Probability and statistical inference (3)
- HUDM 5122 Applied regression analysis (3)
- HUDM 5123 Linear models and experimental design (3)
- HUDM 6122 Multivariate analysis I (3)

Specialized Courses (minimum of 15 points):

Selected in consultation with an advisor and focusing on one of the following concentrations:

Cognition and Learning:

- HUDK 4015 Psychology of thinking (3)
- HUDK 4027 Development of mathematical thinking (3)
- HUDK 5024 Language development (2-3)
- HUDK 5034 Cognitive research methods and applications (3)
- HUDK 6095 Critical review of current journals in psychology (3)
- HUDM 5058 Choice and decision making (3)
- HBSK 5096 The psychology of memory (3)

Intelligent Technologies:

- HUDK 4015 Psychology of thinking (3)
- HUDK 4035 Technology and human development (3)
- HUDK 5034 Cognitive research methods and applications (3)

- HUDK 5035 Psychology of media (3)
- HUDK 5039 Design of intelligent learning environments (3)
- HUDK 5198 Psychology of instructional systems design (2-3)
- MSTU 4031 Programming I (4)
- MSTU 4083 Instructional design of educational technology (3)
- MSTU 4133 Cognition and computers (3)
- MSTU 4134 Cognition and computers lab (1-3)

Reading Research:

- HUDK 5024 Language development (2-3)
- HUDK 5080 Experimental psychology: Schooling and reading (2-3)
- HUDK 5090 Psychology of language and reading (2-3)
- HUDK 6095 Critical review of current journals in psychology (3)
- MSTU 4086 Text understanding and design (3)

Cognitive Studies of Educational Practice:

- HUDF 4021 Sociology of education (3)
- HUDK 4035 Technology and human development (3)
- ORL 5522 Evaluation methods I (3)
- HBSK 4074 Development of reading comprehension strategies and study skills (3)

Research Apprenticeship (6 points):

Two semesters in a research practicum:

- HUDK 6523 Seminar in cognitive development (3)
- HUDK 6539 Research practicum in educational psychology, cognition, and learning (1-3)
- HUDK 6592 Advanced research seminar: Learning and instruction (3)

Special Seminars (minimum of 9 points):

- HUDK 6620 Special topics in developmental psychology (1-3) (taken during both first and second years)
- HUDK 7502 Dissertation seminar (1-3)
- HUDK 8901 Dissertation advisement (0)

Non-departmental Courses

(minimum of 8 points):

At least three courses outside the department are selected in consultation with an advisor.

Additional Requirements:

Two papers, one in theory and application and one in empirical research; certification examination; and an approved dissertation.

Basic and General Courses

HUDK 4015. Psychology of thinking (3)
Professor Black. Examines cognitive psychology theories and research about various kinds of thinking, what each kind is best suited for, and problems people have with it. Also examines the best ways of learning from each kind of thinking. Critically examines the various thinking skills curricula that have been proposed.

HUDK 4027. Development of mathematical thinking (3)

Professor Ginsburg. The development of informal and formal mathematical thinking from infancy through childhood with implications for education.

HUDK 4029. Human cognition and learning (2-3)

Professors Black and Tversky. Cognitive and information-processing approaches to attention, learning, language, memory, and reasoning. Fee: \$20.

HUDK 4030. Cognitive clinical interview (3)

Professor Ginsburg. Introduction to the cognitive clinical interview and exploration of how it has and can be used in psychological and educational research and assessment.

HUDK 4035. Technology and human development (3)

Professors Black and Tversky. Examines the use and design of various educational technologies (computer software, multimedia shareware, TV, World Wide Web sites, etc.) from the perspective of basic research and theory in human cognitive and social development. Provides a framework for reasoning about the most developmentally appropriate uses of technology for people at different ages.

HUDK 4080. Educational psychology (3)

Professor Williams. Examines landmark issues in educational psychology, highlighting philosophical underpinnings and empirical evidence, tracing each issue from its roots to contemporary debates and evaluating current educational practice.

HUDK 5020. Development of creativity (2-3)

Dr. Hanson. Major theories and contemporary research in creative work, emphasizing case studies of exceptional and historically influential individuals.

HUDK 5023. Cognitive development (3)

Professor Kuhn. Theory and research on the development of cognitive processes across the lifespan.

HUDK 5025. Spatial thinking (3)

Professor Tversky. Analyzes research on how people learn, mentally represent, mentally transform, describe, and act on the spaces they encounter. Mental models of and transformations of space underlie the way people think

about abstract domains, so thought about space has implications for thought in general. Implications for education and HCI are considered.

HUDK 5030. Visual explanations (3)

Professor Tversky. Surveys production and comprehension of visualizations ranging from ancient cave paintings and petroglyphs to diagrams, charts, graphs, comics, picture books, photographs, gesture and film to extract and apply techniques for conveying objects, actions, forces relations, and emotions, meanings that are both inherently visible and non-visible. Implications for education, art, media, and HCI are drawn.

HUDK 5034. Cognitive research methods and applications (3)

Professor Black. Prerequisite: HUDK 4029 or equivalent. Introduction to techniques in psychological investigations of learning, language, memory and thought, psychological analysis of instruction, and other practical problems.

HUDK 5035. Psychology of media (3)

Professor Black. Covers psychological theories and research that relate to various media and what people learn directly and indirectly from them. Fee: \$50.

HUDK 5039. Design of intelligent learning environments (3)

Faculty. Prerequisite: MSTU 4083 or permission of instructor. Covers ideas about representation of knowledge, models of the learner, and teaching strategies that have been developed in artificial intelligence and cognitive psychology. Students have the opportunity to design and implement intelligent computer-assisted instruction materials. Special fee: \$50.

HUDK 5090. Psychology of language and reading (2-3)

Professor Williams. Basic theories, empirical findings, and educational applications in the psychology of language and reading; the cognitive processes involved in the perception and production of oral and written language.

HUDK 6095. Critical review of current journals in psychology (3)

Professor Williams. Limited to candidates in psychology; others by permission. Critical review of current journals in psychology and education, analysis of articles, discussion of general trends in current theoretical and research literature, and guidance in preparing manuscripts for publication in peer-reviewed journals.

See also:

HBSK 5096. The psychology of memory (3)

Professor Peverly. See the Department of Health and Behavior Studies for course description.

MSTU 4133. Cognition and computers (3)

See the Department of Mathematics, Science, and Technology for course description.

MSTU 4134. Cognition and computers lab (1-3)

Permission required. Corequisite: MSTU 4133. See the Department of Mathematics, Science, and Technology for course description.

Advanced and Specialized Courses

HUD 4120. Methods of empirical research (3)

See the Program in Measurement, Evaluation, and Statistics in this Department Section for a course description.

HUDK 5024. Language development (2-3)

Professor Gordon. Survey of research and theory in the development of language, beginning with communication and the origins of language in infancy and emphasizing acquisition of the forms of language in relation to their content and use.

HUDK 5080. Experimental psychology: Schooling and reading (2-3)

Professors Black and Williams. Permission required. Open only to doctoral students in psychology. Critical evaluation of experimental investigations of cognitive processes and school-related problems.

HUDK 5197. Psychology of training in e-learning and industry (3)

Faculty. The design, conduct, and evaluation of training in closed systems. A critical review of available methods for task analysis, formative development, and the creation of performance aids. Special fee: \$15.

HUDK 5198. Psychology of instructional systems design (2-3)

Faculty. Enrollment limited. Systematic approaches to instructional design in schools and corporate settings. Theoretical and empirical bases. Analysis of case-based examples. Materials fee: \$25.

HUDK 5324. Research work practicum (2-3)

Faculty. Students learn research skills by participating actively in an ongoing faculty research project.

HUDK 6522. Seminar in cognitive processes (2-3)

Faculty. Permission required. Advanced discussion of topics in cognitive psychology and their implications for instruction.

HUDK 6523. Seminar in cognitive development (3)

Professor Kuhn. Permission required. Advanced topics in research and theory in cognitive development.

HUDK 6530. Seminar in theoretical issues in cognitive and educational psychology (1-3)

Faculty. Permission required. Limited to doctoral candidates in psychology.

HUDK 6539. Research practicum in educational psychology, cognition, and learning (1-3)

Faculty. Permission required. Limited to doctoral candidates in psychology.

HUDK 6592. Advanced research seminar: Learning and instruction (3)

Faculty. Permission required. Limited to doctoral candidates only. Review and discussion of advanced topics in learning, memory, and cognition, and their relationship to educational issues and problems. This course may be repeated.

HUDK 6630. Special topics in cognitive or educational psychology (2-3)

Faculty. Permission required. Topics to be announced.

See also:

HBSK 4074. Reading comprehension strategies and study skills (2-3)

Professor Peverly. See the Department of Health and Behavior Studies for course description.

HBSK 4077. Adult basic literacy (2-3)

Faculty. See the Department of Health and Behavior Studies for course description.

Independent Study and Research

Students may register for intensive individual study of a topic of special interest. Registration in independent study is by permission of the instructor under whose guidance the work will be undertaken. Credit may range from 1 to 3 points each term except for HUDK 8901 (Dissertation Advisement); registration is not limited to one term. Hours for individual conferences are to be arranged.

HUDK 4902. Research and independent study (1-3)

Faculty. Permission required.

HUDK 6902. Advanced research and independent study (1-3)

Faculty. Permission required.

HUDK 7502. Dissertation seminar (1-3)

Faculty. Permission required. Development of doctoral dissertation and presentation of plans for approval. Registration limited to two terms.

HUDK 8901. Dissertation advisement (0)

Faculty. Individual advisement on doctoral dissertation. Fee to equal 3 points at current tuition rate for each term. See catalog section on Continuous Registration for Ed.D./Ph.D. degrees.

See also selected courses and their descriptions in the following programs:

Program in Measurement, Evaluation and Statistics

- HUDM 5058. Choice and decision making (3)

Program in Applied Linguistics

- A&HL 4000. Introduction to linguistics (2-3)

Program in School Psychology

- HBSK 4074. Reading comprehension strategies and study skills (2-3)
- HBSK 4077. Adult basic literacy (2-3)
- HBSK 5096. The psychology of memory (3)

Program in Instructional Technology and Media

- MSTU 4008. Information technology and education (3)
- MSTU 4080. Television and video applications in education (3)
- MSTU 4083. Instructional design of educational technology (3)
- MSTU 4085. New technologies for learning (2-3)
- MSTU 5030. Intelligent computer-assisted instruction (3)
- MSTU 5191-5192. Educational video production I and II (3-4)
- MSTU 5194. Models of human-computer interaction (3-4)

DEVELOPMENTAL PSYCHOLOGY PROGRAMS

The Developmental Psychology Programs area of study offers a master's degree (M.A.) in Psychology-Developmental and a doctoral degree (Ph.D.) in Developmental Psychology.

PSYCHOLOGY-DEVELOPMENTAL

Program Coordinator:
Professor Jeanne Brooks-Gunn

Program Office: (212) 678-4190
Email: brooks-gunn@columbia.edu
Website: www.tc.edu/hud/DevPsych

Degree Offered:

PSYCHOLOGY-DEVELOPMENTAL (DEVM)

Master of Arts (M.A.)

Program Description:

The Master of Arts in developmental psychology typically requires completion of 32 points.

In accordance with individual interests and objectives, students acquire familiarity with basic theoretical and research orientations as well as exposure to substantive knowledge in the areas of cognitive, language, personality, and social functioning and development. Opportunity exists for the study of deviant as well as normal psychological functioning within a developmental framework.

Students may register for independent study in order to undertake theoretical or empirical research projects or fieldwork. Students whose goal is to acquire professional skills in clinical or counseling psychology may enroll in introductory course offerings, which in many cases can be applicable if the student is later admitted to one of the more advanced master's or doctoral programs in these areas.

In order to accommodate the diverse aims of individual students, a considerable degree of flexibility has been built into the course of study leading to the M.A. degree. An attempt has been made to minimize specific course requirements, and the student will find that there is a good deal of freedom to choose from among the many offerings provided by Teachers College and the Columbia University Graduate Faculties. In consultation with an advisor, students may create an individually tailored program of study, or may enter a concentration in Risk, Resilience, and Prevention, Developmental Psychology for Educators, or Creativity and Cognition.

The course of study has these main components:

- A basic course in methods of research.
- Required courses in cognitive development, personality development in atypical populations, and social and personality development.
- A basic course in statistics.
- Research practicum.
- Electives in developmental psychology plus relevant electives offered by other Teachers College and Columbia University programs.
- A special project.

Students completing the M.A. degree accept positions in research laboratories or field settings, biomedical institutions, educational and child care agencies, foundations, public policy settings, state and local governments, community programs, and as instructors in community colleges, or go on to pursue more advanced degrees in particular areas of specialization

Students may elect, but are not required, to concentrate study in one of the following areas:

- Risk, Resilience, and Prevention: This concentration brings knowledge of developmental psychology to future work relating to competence and maladjustment among at-risk children and families. Diverse areas are considered, ranging from intellectual giftedness/mental retardation and academic achievement, to child poverty, cross-cultural differences, resilience, and different domains of psychopathology.
- Developmental Psychology for Educators: This concentration helps to promote an understanding of development in varying social contexts and cultures, ethnic and racial groups, and social classes. It focuses on how knowledge about development, thinking, and learning can be applied to educational practice and to educational policy.
- Creativity and Cognition: Focusing on the importance, development, and influence of creativity, this concentration is designed for those interested in creative problem-solving and multi-modal thinking as it affects the classroom, curriculum development, community organizations, therapeutic settings, and business.

Special Application Requirements/Information:

Applicants who have undergraduate degrees in fields other than psychology will be considered for admission to the M.A. program, as well as those whose previous training is in psychology.

Degree Requirements:

MASTER OF ARTS-32 POINTS

Core Courses (five courses, 15 points):

M.A. students take five core courses.

- HUD 4120 Methods of empirical research (must be with Developmental Faculty) (2-3)
- HUDK 5023 Cognitive development (3)
- HUDK 5040 Development and psychopathology: Atypical contexts and populations (2-3)

Either one of the following two courses:

- HUDK 5121 Personality development and socialization in childhood (2-3)
or
- HUDK 5029 Personality development and socialization across the lifespan (2-3)

For the fifth course, there are several options:

- HUDK 5024 Language development (2-3)
or
- HUDK 4029 Human cognition and learning (2-3)
or
- BBS 5068-5069 Brain and behavior I and II (1-2 each)

Specialized Courses (two courses, 6 points): Two courses in developmental psychology or approved by an advisor.

Breadth Courses (three courses, for a minimum of 2 points each for a total of 6-9 points): At least three courses in the programs at Teachers College outside of developmental psychology.

Statistics Course (one course, 3 points):

- HUDM 4120 Basic concepts in statistics (if no undergraduate statistics) (3)
or
- HUDM 4122 Probability and statistical inference (3)
or
- HUDM 5122 Applied regression analysis (3)

Research Practicum course (one course, 3 points): Faculty in developmental psychology and cognitive studies offer research practica. Some are offered during the fall semester; some during the spring semester. Some require participation in both fall and spring semesters.

- HUDK 5324 Research work practicum (2-3)
- HUDK 6539 Research practicum in educational psychology, cognition, and learning (1-3)

Special Research Project: The special research project is a research paper written under the supervision of a faculty advisor. The project can be an empirical research study, an evaluation of an educational program, or a research review article.

DEVELOPMENTAL PSYCHOLOGY

Program Coordinator:

Professor Jeanne Brooks-Gunn

Program Office: (212) 678-4190

Email: brooks-gunn@columbia.edu

Website: www.tc.edu/hud/DevPsych

Degree Offered:

DEVELOPMENTAL PSYCHOLOGY (DEVD)

Doctor of Philosophy (Ph.D.)

Program Description:

The 75-point doctoral degree prepares students for faculty positions in colleges, graduate schools of education, and universities, and for positions as research associates in research laboratories, biomedical schools, foundations, public policy, and arts and sciences, as well as policy research firms, governmental agencies, and NPOs. Throughout their program, doctoral candidates work in a close apprentice relationship with a faculty advisor of their choice. The Ph.D. degree requires completion of 75 points with an empirical research dissertation.

The aim of instruction at the doctoral level is to produce a psychologist who can make a sound and innovative research contribution to the study of human development, who is concerned with the relationship between development and education, and who is equipped to teach about such matters. Students acquire the conceptual background and methodological skills necessary for faculty positions in colleges and universities, or for positions as associates and consultants in research laboratories, biomedical schools, and other applied settings.

While consultation between student and faculty advisor is considered to be the best way to decide which steps should be taken towards these goals, there are specific requirements for all students in Developmental Psychology that serve to define the character of the program, and to ensure that all students have a common experience and acquire a common level of expertise in dealing with the core issues in the field.

The courses offered through the program provide content in the research and theoretical literature relating to all phases of the psychology of human development. All age groups are covered, from infancy through childhood, adolescence to adulthood, and later life. Coursework in developmental psychology can be supplemented by courses in the other psychology programs at Teachers College as well as by courses in the social sciences, linguistics, and other fields offered at Teachers College and by the graduate faculty of Columbia University (including the Columbia University College of Physicians and Surgeons).

The doctoral program is focused primarily on training in the conduct of empirical (e.g., experimental, observational, and interview) research. Other types of research (theoretical, descriptive, and historical) may be undertaken in special circumstances of student and advisor competence.

Special Application Requirements/Information:

This program accepts applications for fall semester only. GRE is required; Subject Test in Psychology is optional. Admission to the program is highly competitive. Primary emphasis in evaluating applicants is given to prior achievements and recommendations, particularly as evidence of a self-motivated research involvement.

Previous work in psychology is highly desirable but there are no fixed course requirements. Expertise in a related field, such as linguistics, philosophy, anthropology or biology, may qualify a student as well. At least one year of full-time study in residence, i.e., two semesters of 12 or more points per semester, is required.

Degree Requirements:

The 75-point course of study has four components:

- Breadth Requirement. Students choose four courses, with at least one chosen from each of the following areas: Biological Basis of Behavior, Cognitive Basis of Behavior, Social Cultural Factors and Individual Differences, and Measurement.
- Doctoral Requirements. Students are required to take advanced courses in Developmental Psychology as well as proseminar (HUDK 6620, Special topics in developmental psychology).
- Methodology. All students are required to take the four course statistics sequence. Students are required to take a special certification examination in research methodology. Students, in consultation with their advisor, should also enroll in the necessary advanced coursework to prepare for both

the certification examination and their own research work.

- **Qualifying Paper.** Students are required to write both a theoretical and an empirical paper to qualify for dissertation status.

Core Courses (12 points; usually taken during the first year of study):

- HUDK 6010 Developmental research methods (3)
- HUDK 6520 Seminar in social and emotional development through childhood and adolescence (3)
- HUDK 6523 Seminar in cognitive development (3)
- HUDK 6529 Seminar in risk, resilience and developmental psychology (3)

Specialized Courses (Approximately 21 points): Selected in consultation with an advisor.

Methodology Courses (12 points; beginning in first year of study):

- HUDM 4122 Probability and statistical inference (3)
- HUDM 5122 Applied regression analysis (3)
- HUDM 5123 Linear models and experimental design (3)
- HUDM 6122 Multivariate analysis I (3)

Breadth Courses (One course in each area for a minimum of 2 points each; total of 11-12 points):

1. Biological Basis of Behavior

- BBS 5068 Brain and behavior I (1)
- BBS 5069 Brain and behavior II (1)
- MSTC 5000 Neurocognitive models of information processing (1-3)

2. Cognitive Basis of Behavior

- HUDK 4015 Psychology of thinking (2-3)
- HUDK 4029 Human cognition and learning (3)
- HUDK 5023 Cognitive development (3)
- HUDK 5024 Language development (2-3)
- HUDK 5025 Spatial thinking (3)
- HUDK 5090 Psychology of language and reading (2-3)
- CCPX 5020 Emotion, culture, and health (3)
- HBSK 5096 Psychology of memory (3)

3. Social Cultural Factors and Individual Differences

- HUDK 5029 Personality development and socialization across the lifespan (2-3)

- HUDK 5040 Development and psychopathology: Atypical contexts and populations (2-3)
- HUDK 5121 Personality development and socialization in childhood (2-3)
- HUDK 5125 Cross-cultural developmental psychology (2-3)
- HUDK 6036 Child and family policy I (3)
- HBSK 5031 Family as a context for child development (3)
- ORLJ 5017 Small group intervention: Theory and method (2-3)
- ORLJ 5106 Psychological aspects of organizations (2-3)
- ORLJ 5540 Proseminar in social and organizational psychology (3)

4. Measurement

- HUDM 5059 Psychological measurement (3)
- HUDM 6051 Psychometric theory I (3)
- HUDM 6055 Latent structure analysis (3)

Proseminar Requirement (6 points; taken over 4 semesters):

- HUDK 6620 Special topics in developmental psychology (1-3)

Non-departmental Courses (Minimum of 8 points):

At least three courses outside the department selected in consultation with an advisor.

Other Requirements:

- HUDK 6901 Advanced research and independent study (1-3 points)
- HUDK 7501 Dissertation seminar (1-3 points)
- Service as a teaching assistant for two Master's-level Developmental Psychology courses
- Supervision of two-to-five Master's student's special projects
- Enrollment in research practica
- Successful completion of certification examination
- Approved theoretical paper (concomitant with enrollment in HUDK 6901)
- Approved empirical paper
- Approved doctoral dissertation

COURSES:

HUD 4120. Methods of empirical research (2-3)

See the Programs in Measurement, Evaluation, and Statistics in this Department Section for course description.

HUDK 4021. Developmental psychology: Infancy (2-3)

Doctors Cami and Lao. Review of research and theory in early perceptual, cognitive, and social/emotional development, with particular attention to the interaction of biological and environmental factors in early life.

HUDK 4022. Developmental psychology: Childhood (2-3)

Dr. Cami. Children's cognition, perception, representation, language, affect, personality, and sexuality. Family structure and school as they influence these aspects of childhood.

HUDK 4023. Developmental psychology: Adolescence (2-3)

Dr. Lao. Theoretical and empirical studies of personality and social development processes in adolescence. An ecological systems approach is emphasized.

HUDK 4024. Developmental psychology: Adulthood and the lifespan (2-3)

Dr. Miller. Theories of adult development, with an emphasis on the historical transformation of adult roles, and the significance of marriage, family, child rearing, work, and social class in adulthood socialization.

HUDK 4027. The development of mathematical thinking (3)

Professor Ginsburg. The development of informal and formal mathematical thinking from infancy through childhood with implications for education.

HUDK 4030. Cognitive clinical interview (3)

Professor Ginsburg. Introduction to the cognitive clinical interview and exploration of how it has and can be used in psychological and educational research and assessment.

HUDK 4820. Education for thinking: Goals and methods for the middle school (1)

Professor Kuhn. Identifies and examines skills of argument, analysis, and inference that are central to critical thinking, reviews research on how they develop with practice during late childhood and early adolescent years, and illustrates methods that support their development, suitable for use in classrooms from middle elementary through junior high school years.

HUDK 5020. The development of creativity (2-3)

Dr. Hanson. Major theories and contemporary research in creative work, emphasizing case studies of exceptional and historically influential individuals.

HUDK 5022. Emotional development (2-3)

Faculty. Theory and research in the development of emotional experience and expression.

HUDK 5023. Cognitive development (3)
Professor Kuhn. Theory and research on the development of cognitive processes across the lifespan.

HUDK 5024. Language development (2-3)
Professor Gordon. Survey of research and theory in the development of language, beginning with communication and the origins of language in infancy and emphasizing acquisition of the forms of language in relation to their content and use.

HUDK 5027. Moral development (2-3)
Dr. Lao. Prerequisite: HUDK 4020, HUDK 4023, HUDK 4024, or equivalent. Investigation of the major theoretical and empirical approaches to the study of how morality develops with particular emphasis on the behaviorist, cognitive, psychoanalytic, and sociopolitical approaches.

HUDK 5029. Personality development and socialization across the lifespan (2-3)
Dr. Miller. Theory and research regarding the interaction between naturally developing personality structures and socialization processes throughout life.

HUDK 5040. Development and psychopathology: Atypical contexts and populations (2-3)
Professor Luthar. Using contemporary research as the basis, the focus is on the interface between classical developmental psychology theories and patterns of development identified in atypical contexts (e.g., poverty) and among atypical populations (e.g., resilient youth). Implications for interventions and policy are also discussed.

HUDK 5120. Development of creativity: The case study method (3)
Dr. Hanson. HUDK 5020 recommended. This course focuses on the Case Study Method for understanding the principles and concepts underlying creative individuals and their products.

HUDK 5121. Personality development and socialization in childhood (2-3)
Professor Brooks-Gunn. Prerequisite: HUDK 4020 or equivalent. Contemporary theory and research on children's adaptation to developmental tasks of childhood. Comparison of typical and atypical pathways in social-personality development. Analysis of the logic and method of empirical studies of development.

HUDK 5123. Psychological development of women (3)
Faculty. Theoretical and empirical issues concerning women's psychosocial development, viewed in the context of modern feminist thought.

HUDK 5125. Cross-cultural developmental psychology (2-3)
Faculty. Survey of psychological studies of development in different cultures, with emphasis on perceptual and cognitive issues and methodological problems specific to cross-cultural research.

HUDK 5324. Research work practicum (2-3)
Faculty. Students learn research skills by participating actively in an ongoing faculty research project.

HUDK 6010. Developmental research methods (3)
Faculty. Advanced survey of both new and classical methods for conducting research designed to answer developmental questions.

HUDK 6036-HUDK 6037. Child and family policy I and II (3)
Professor Brooks-Gunn. Prerequisites: Any 2 of the following: HUDF 4000; HUDF 4024; HUDK 4120; HUDK 4121; C&T 4113; C&T 5113. Provides a multi-disciplinary perspective on child and family policy. Also provides a foundation of knowledge concerning the role of child and family perspectives in informing policy.

HUDK 6520. Seminar in social and emotional development through childhood and adolescence (2-3)
Professor Brooks-Gunn. Permission required. How people become socialized and how psychology deals with the process in terms of developmental concepts.

HUDK 6523. Seminar in cognitive development (2-3)
Professor Kuhn. Permission required. Advanced topics in research and theory in cognitive development.

HUDK 6524. Seminar in cross-cultural developmental psychology (2-3)
Faculty. Permission required. Students participate in ongoing research.

HUDK 6529. Seminar in risk, resilience and developmental psychology (2-3)
Professor Luthar. Permission required. Students participate in ongoing research.

HUDK 6620. Special topics in developmental psychology (1-3)
Faculty. Permission required. Topics to be announced.

Independent Study and Research

Students may register for intensive individual study of a topic of special interest. Registration in independent study is by permission of the instructor under whose guidance the work will be undertaken. Credit may range from 1 to 3 points each term except for HUDK 8900.

(Dissertation hours for individual consultation are to be arranged.)

HUDK 4901. Research and independent study (1-3)
Faculty. Permission required.

HUDK 6901. Advanced research and independent study (1-3)
Faculty. Permission required.

HUDK 7501. Dissertation seminar (1-3)
Faculty. Permission required. Development of doctoral dissertations and presentation of plans for approval. Registration limited to two terms.

HUDK 8900. Dissertation advisement (0)
Faculty. Individual advisement on doctoral dissertation. Fee to equal 3 points at current tuition rate for each term. See the section on Continuous Registration for Ed.D./Ph.D. degrees for details.

MEASUREMENT, EVALUATION, AND STATISTICS

The Measurement, Evaluation, and Statistics area of study includes the following programs: Applied Statistics; Measurement and Evaluation.

Program Coordinators:
Jane A. Monroe
(Applied Statistics)

Program Office: (212) 678-4150
Email: monroe@tc.edu
Website: www.tc.edu/hud/Measurement

Lawrence T. DeCarlo
(Measurement and Evaluation)

Program Office: (212) 678-4150
Email: decarlo@tc.edu
Website: www.tc.edu/hud/Measurement

APPLIED STATISTICS

Degree Offered:

APPLIED STATISTICS (STAT)
Master of Science (M.S.)

Program Description:

The M.S. in Applied Statistics requires at least one year of study. This master's degree provides training for a number of positions in applied research settings, testing organizations, and business organizations. In addition to the satisfactory completion of coursework, an integrative project is required.

Special Application Requirements/Information:

GRE General Test is required for the M.S. in Applied Statistics. Background in calculus is also required.

Degree Requirements:

MASTER OF SCIENCE-32 POINTS

Applied Statistics (27 points):

- HUDM 4122 Probability and statistical inference (3)
- HUDM 5122 Applied regression analysis (3)
- HUDM 5123 Linear models and experimental design (3)
- HUDM 6030 Multilevel and longitudinal data analysis (3)
- HUDM 6055 Latent structure analysis (3)
- HUDM 6122 Multivariate analysis I (3)
- HUDM 6123 Multivariate analysis II (3)
- W 4105 Probability (3)*
- W 4107 Statistical inference (3)*

* These courses are taken at the Graduate School of Arts and Sciences at Columbia University.

Electives (5 points):

Selected in consultation with an advisor and within the areas of management science, economics, public health, computer science, psychology, sociology, or research methods in any general area.

Breadth Requirement:

At least 2 courses (for a minimum of 2 points each) must be taken at Teachers College from outside the department.

Culminating Experience: Special project.

MEASUREMENT AND EVALUATION

Degrees Offered:

MEASUREMENT AND EVALUATION (MEAS)

Master of Education (Ed.M.)

Doctor of Education (Ed.D.)

Doctor of Philosophy (Ph.D.)

Program Descriptions:

The Ed.D. and Ph.D. programs in Measurement and Evaluation are designed to prepare graduates for careers in a wide range of educational settings. Graduates acquire specialized knowledge and skills in test theory, test and instrument development and validation, program evaluation, and quantitative analysis of educational and psychological data.

Some graduates pursue careers as college professors teaching measurement, evaluation, and statistics. Some are employed in city or state departments of education in the planning and supervision of testing programs and research and evaluation projects. Others work for test publishers, licensure and certification boards, and government agencies in the construction of tests or in the management of large-scale testing programs. Still others work in applied measurement, evaluation, research design, and statistics in a variety of social science, health care, business, and industrial settings.

The Ed.M. in Measurement and Evaluation is a two-year master's degree. It provides training for a number of positions in educational research bureaus and testing organizations.

In addition to the satisfactory completion of coursework, an integrative project is required for the master's degree.

A doctorate is required for most college teaching positions and for positions of professional responsibility in testing organizations, departments of education, and licensure and certification boards. The Ph.D. is appropriate for individuals with strong quantitative and technical skills who wish to focus on theoretical issues in measurement and evaluation, or who have a strong background in a substantive area of psychology in which they wish to further the development and application of measurement techniques.

The Ed.D. is appropriate for individuals who wish to focus on the application of measurement and evaluation techniques in education, psychology, and business and industry. Both doctoral degrees are accepted as qualification for faculty positions in schools of education in the United States.

Special Application Requirements/Information:

GRE General test is required for all programs in Measurement and Evaluation. Some preparation in college-level mathematics or statistics coursework is required for doctoral study.

Degree Requirements:

MASTER OF EDUCATION-60 POINTS

Measurement and Evaluation

Core Courses (12 points):

- HUDM 5059 Psychological measurement (3)
- HUDM 6051-6052 Psychometric theory I and II (3 each)
- HUDM 6055 Latent structure analysis (3)

And at least 6 points in evaluation selected with an advisor.

Quantitative Methods (15 points):

- HUDM 4122 Probability and statistical inference (3)
- HUDM 5122 Applied regression analysis (3)
- HUDM 5123 Linear models and experimental design (3)
- HUDM 6030 Multilevel and longitudinal data analysis (3)
- HUDM 6122 Multivariate analysis I (3)

Psychology (12 points):

Taken in one or more of the following areas: Developmental psychology, cognitive studies, counseling psychology, organizational psychology or social psychology.

Research Methods (6 points):

- HUD 4120 Methods of empirical research (3)
- HUDM 5250 Research practicum in measurement and evaluation (0-4)

Other Aspects in Education (6-9 points):

To satisfy college requirements, all students must complete a minimum of three Teachers College courses (a course for this purpose is one in which at least 2 points are earned) outside of HUDM: One course in foundations of education and two courses in curriculum and teaching and/or educational leadership.

Electives:

Chosen in consultation with an advisor and designed to strengthen and broaden the student's professional preparation.

Culminating Experience: A supervised project.

DOCTOR OF PHILOSOPHY-75 POINTS

Measurement and Evaluation

Core Courses (21 points):

- HUDM 5059 Psychological measurement (3)
- HUDM 5124 Multidimensional scaling and clustering (3)
- HUDM 5250 Research practicum in measurement and evaluation (0-4)
- HUDM 6030 Multilevel and longitudinal data analysis (3)
- HUDM 6051-6052 Psychometric theory I and II (3 each)
- HUDM 6055 Latent structure analysis (3)

And at least 3 points selected from the following or other courses selected in consultation with an advisor:

- HUDM 5058 Choice and decision making (3)
- HUDM 6552 Seminar: Selected topics in measurement theory (3)

Quantitative Methods and Research Design (29 points):

- HUD 4120 Methods of empirical research (3)
- HUDM 4122 Probability and statistical inference (3)
- HUDM 5122 Applied regression analysis (3)
- HUDM 5123 Linear models and experimental design (3)
- HUDM 6026 Statistical treatment of mass data (3)
- HUDM 6122-6123 Multivariate analysis I and II (3)
- HUDM 7500 Dissertation seminar (1-3 each for two semesters)
- HUDM 8900 Dissertation advisement (0)
- W4105 Probability (3)*
- W4107 Statistical inference (3)*

*These courses are taken at the Graduate School of Arts and Sciences at Columbia University.

Psychology (minimum of 15 points):

In consultation with an advisor, a group of courses aimed at substantive preparation in the field of psychology.

Non-department Requirement (7 points):

Courses in the social sciences, curriculum and teaching, and educational leadership selected in consultation with an advisor from offerings at Teachers College and other branches of Columbia University.

Special Requirements: The first two years require full-time study, an empirical paper and a research paper, certification examination, and completion of an approved doctoral dissertation, are also required.

DOCTOR OF EDUCATION-90 POINTS

Measurement and Evaluation

Core Courses (18 points):

- HUDM 5059 Psychological measurement (3)
- HUDM 5250 Research practicum in measurement and evaluation (0-4)
- HUDM 6030 Multilevel and longitudinal analysis (3)
- HUDM 6051-6052 Psychometric theory I and II (3 each)
- HUDM 6055 Latent structure analysis (3)

And at least 11 points selected from the following or other courses selected in consultation with an advisor:

- HUDM 5058 Choice and decision making (3)
- HUDM 6552 Seminar: Selected topics in measurement theory (3)
- ORL 5522-5523 Evaluation methods I and II (3 each)

Quantitative Methods and Research Design (27 points):

- HUD 4120 Methods of empirical research (3)
- HUDM 4122 Probability and statistical inference (3)
- HUDM 5122 Applied regression analysis (3)
- HUDM 5123 Linear models and experimental design (3)
- HUDM 5124 Multidimensional scaling and clustering (3)
- HUDM 6026 Statistical treatment of mass data (3)
- HUDM 6122-6123 Multivariate analysis I and II (3 each)
- HUDM 7500 Dissertation seminar (1-3 each for two semesters)
- HUDM 8900 Dissertation advisement (0)

Psychology (minimum of 18 points):

In consultation with an advisor, a group of courses aimed at substantive preparation in the field of psychology.

Related Courses (minimum of 6 points):

Selected from the areas of curriculum development, guidance, applied human development, supervision, and administration, and in consultation with an advisor.

Electives (maximum of 10 points):

Selected to meet special interests and needs.

Special Requirements: The first two years require full-time study, certification paper, and examination; completion of an approved doctoral dissertation.

COURSES:

Courses at the 4000 level usually do not require permission of the instructor and are open to nonmajors as well as majors. Many 5000 level offerings are also open to nonmajors with appropriate backgrounds; 6000 level courses are usually limited to majors with advanced standing in the program. See listings below for prerequisites and limitations on enrollment. In addition to the courses listed below, students should consult the offerings of other programs in psychology, many of which are required or recommended in the program guides obtainable from the department office.

Measurement and Evaluation

HUD 4120. Methods of empirical research (3)
Faculty. An introduction to the methods of scientific inquiry, research planning, and techniques of making observations and analyzing and presenting data.

HUDM 4050. Introduction to measurement (2-3)

Professor DeCarlo. An introduction to basic concepts and issues in measurement. Descriptive statistics, scales of measurement, norms, reliability, validity. Advantages and limitations of measurement techniques are discussed and illustrated.

HUDM 5058. Choice and decision making (3)

Professor Corter. Prerequisite: HUDM 4122 or equivalent. Surveys quantitative models of individual decision making, from the introduction of the notion of "utility" by Daniel Bernoulli through current models such as Tversky and Kahneman's "Prospect Theory." The focus is on psychological or descriptive models of how people make decisions, although methods of rational decision analysis are briefly discussed.

HUDM 5059. Psychological measurement (3)

Professor DeCarlo. Open to doctoral and Ed.M. students in psychology; others only by permission. A previous course in statistics or measurement is recommended. An in-depth examination of measurement and associated techniques, norms, classical test theory, reliability, validity, item response theory, issues, and applications.

HUDM 5250. Research practicum in measurement and evaluation (0-4)

Faculty. Permission required. Students enrolled are expected to spend a semester involved in a research project, either assisting a faculty member or in an applied setting. A formal report will be submitted.

HUDM 6030. Multilevel and longitudinal data analysis (3)

Professor DeCarlo. Prerequisite: HUDM 5122. Multilevel models include a broad range of models called by various names, such as random effects models, multi-level models, and growth curve models. This course introduces the background and computer skills needed to understand and utilize these models.

HUDM 6051-HUDM 6052. Psychometric theory I and II (3 each)

Professor Lee. Permission required. Prerequisites: HUDM 5059, HUDM 5122, or equivalents. Psychometric theory underlying test construction; classical test theory, item response theory, and applications.

HUDM 6055. Latent structure analysis (3)
Professor DeCarlo. Permission required.
Prerequisite: HUDM 5122. Recommended:
HUDM 6122. Study of latent structure analysis, including measurement models for latent traits and latent classes, path analysis, factor analysis, structural equations, and categorical data analysis.

HUDM 6552. Seminar: Selected topics in measurement theory (3)
Faculty. Prerequisites: HUDM 6051 and HUDM 6122. One or more topics of current interest examined in depth.

Statistics

HUDM 4120. Basic concepts in statistics (3)
Faculty. Descriptive statistics including organizing, summarizing, reporting, and interpreting data. Understanding relationships expressed by cross-tabulation, breakdown, and scatterdiagrams. Designed as a one-semester introduction to statistical methods. Will include reading journal articles.

HUDM 4122. Probability and statistical inference (3)
Professors Lee and Monroe. Prerequisite: HUDM 4120 or undergraduate statistics course. Elementary probability theory; random variables and probability distributions; sampling distributions; estimation theory and hypothesis testing using binomial, normal, T, chi square, and F distributions.

HUDM 5122. Applied regression analysis (3)
Professor Monroe. Prerequisite: HUDM 4122 or permission of instructor. Least squares estimation theory. Traditional simple and multiple regression models and polynomial regression models, with grouping variables including one-way ANOVA, two-way ANOVA, and analysis of covariance. Lab devoted to applications of SPSS regression program. Lab fee: \$50.

HUDM 5123. Linear models and experimental design (3)
Professor Corter. Prerequisite: HUDM 5122. Analysis of variance models including within subject designs, mixed models, blocking, Latin Square, path analysis, and models with categorical dependent variables. Lab devoted to computer applications. Lab fee: \$50.

HUDM 5124. Multidimensional scaling and clustering (3)
Professor Corter. Permission required. Prerequisites: HUDM 4122 and HUDM 5122 or equivalent. Methods of analyzing proximity data (similarities, correlations, etc.), including multidimensional scaling, which represents similarities among items by plotting the items into a geometric space, and cluster analysis for grouping items.

HUDM 6026. Statistical treatment of mass data (3)
Professor Corter. Prerequisite: HUDM 5123 or equivalent. Examines problems involved in preparing and analyzing large data sets. Includes a survey of data manipulation and statistical tools in SAS (Statistical Analysis System). Optional topics: introduction to numerical methods and survey of "data mining" tools.

HUDM 6122. Multivariate analysis I (3)
Professors DeCarlo and Monroe. Permission required. Prerequisite: HUDM 5122 or equivalent; HUDM 5123 is recommended. An introduction to multivariate statistical analysis, including matrix algebra, general linear hypothesis and application, profile analysis, principal components analysis, discriminant analysis, and classification methods.

HUDM 6123. Multivariate analysis II (3)
Professor Monroe. Permission required. Prerequisite: HUDM 6122. A continuation of multivariate statistical analysis, including canonical analysis, MANOVA, factor analysis, and categorical data analysis.

Independent Study and Research
Students may register for intensive individual study of a topic of special interest. Registration in independent study is by permission of the instructor under whose guidance the work will be undertaken. Credit may range from 1 to 3 points each term except for HUDM 8900 (Dissertation Advisement), and registration is not limited to one term. Hours for individual conferences are to be arranged.

HUDM 4901. Research and independent study: Measurement and evaluation (1-3)
Faculty. Permission required.

HUDM 4902. Research and independent study: Applied statistics (1-3)
Faculty. Permission required.

HUDM 6900. Advanced research and independent study (1-3)
Faculty. Permission required.

HUDM 7500. Dissertation seminar (1-3)
Faculty. Permission required. Development of doctoral dissertations and presentation of plans for approval. Registration limited to two terms.

HUDM 8900. Dissertation advisement (0)
Faculty. Individual advisement on doctoral dissertation. Fee to equal 3 points at current tuition rate for each term. See section in catalog on Continuous Registration for Ed.D./Ph.D. degrees.

SOCIOLOGY AND EDUCATION

Program Coordinator:
Professor Aaron M. Pallas

Program Office: (212) 678-4150
Email: pallas@tc.edu
Website: www.tc.edu/hud/Sociology

Degrees Offered:

SOCIOLOGY AND EDUCATION (SOCL)

Master of Arts (M.A.)*

Master of Education (Ed.M.)*

Doctor of Education (Ed.D.)

Doctor of Philosophy (Ph.D.)

*Policy Studies in Sociology concentration available

Program Description:

The sociological study of education began at Teachers College in the first decade of the twentieth century. Sociology was established as the first social science discipline providing a basic framework for the study of education, complementing the long-established reliance on psychology. Over this period, the Sociology and Education Program has applied research findings to education and has examined basic issues in education from a sociological perspective. Although the program's theory and research have emphasized schools and colleges, attention always has been given to education in other contexts.

The program staff for Sociology and Education includes sociologists from other programs at the College, and the Department of Sociology of the Graduate School of Arts and Sciences. Staff strengths are in education and social stratification; the social organization and design of schools, classrooms, and other learning environments; urban education; school desegregation and school choice; education and the life course; and the social analysis of education policy. The program provides training and hands-on experience in evaluation methods and both quantitative and qualitative methods.

The curriculum of the Sociology and Education program emphasizes issues in urban education, including the social organization of urban schools and school systems, and the success or failure of urban schools in meeting the educational needs of the diverse populations they serve. The program faculty are actively engaged in the analysis and evaluation of educational policies and programs designed to serve educationally disadvantaged populations.

The program in Sociology and Education also offers a Policy Studies Concentration for students in the M.A. and Ed.M. programs. For more information on this concentration, which is open to students throughout Teachers College, please contact Professor Amy Stuart Wells.

Degree Programs

The graduate program in Sociology and Education offers four degree programs, the M.A., the Ed.M., the Ed.D., and the Ph.D. Each program is designed to meet the needs of students with a particular combination of prior experience and career objectives. The M.A., Ed.M., and Ed.D. programs may be completed on a part-time basis with classes offered in the evening hours. The Ph.D. program requires full-time study. Although students from all of the programs in sociology and education are prepared to assume positions in educational institutions, the program does not offer teacher certification. Certification programs are available in other departments at Teachers College.

Master of Arts

The Master of Arts program in sociology and education (with a policy concentration option) provides an introduction to the application of sociological perspectives to contemporary educational policy issues. The program provides coverage of the core principles and methods of sociology as they are applied to policy research and analysis. Students completing this program are prepared to assume positions as general analysts in a variety of organizations devoted to applied educational research, policy making, advocacy, consulting, and direct educational service.

Master of Education

The Master of Education in sociology and education (with a policy concentration option) is an advanced master's degree pursued by students who already possess a master's degree in a substantive area of education or by students without a prior master's degree who want an opportunity to combine study in sociology and education with another area in education. The program involves study of sociological perspectives and methods in the context of contemporary educational policy issues. Current substantive areas that can be combined with study in sociology and policy include evaluation and institutional analysis, human development, technology, curriculum, administration, and foundations. Students completing this program are prepared to assume positions as specialists in a variety of organizations devoted to applied educational research, policy making, advocacy, consulting, and management of educational activities.

Doctor of Philosophy

The Doctor of Philosophy in Education (Ph.D.) program is designed for students with substantial background and interest in the discipline of sociology and its application to education. The Ph.D. is a highly specialized degree with few electives and requires substantial course work to be done in daytime classes at the Graduate School of Arts and Sciences at Columbia University. This program, therefore, requires full-time study. Students completing this program are prepared to assume positions in college and university programs focused on sociological research in the field of education.

Doctor of Education

The Doctor of Education (Ed.D.) program is designed to provide broad training in the social sciences, education, and educational policy. The program prepares students for positions in teaching, research, and policy through interdisciplinary study grounded in the sociological perspective. All coursework is available at Teachers College and both part-time and full-time study is possible. Students completing this program are prepared to assume positions in college and university programs in education as well as leadership positions in a variety of organizations devoted to applied educational research, policy making, advocacy, consulting, and management of educational activities.

Special Application Requirements/Information:

The GRE General Test is required for all doctoral applicants, and doctoral applications are reviewed for fall term only.

Degree Requirements:

MASTER OF ARTS-32 POINTS MASTER OF EDUCATION-60 POINTS

Sociology Core Courses (minimum of 12 points):

Select from:

- HUDF 4000 Education and public policy (3)
- HUDF 4010 Sociology of online learning (3)
- HUDF 4021 Sociology of education (3)
- HUDF 4022 Sociology of urban education (3)
- HUDF 4024 Social stratification and education (3)
- HUDF 4027 Sociology of classrooms (3)
- HUDF 4028 Sociology of the life course (3)
- HUDF 4029 Sociology of schools (3)
- HUDF 4031 Sociology of evaluation (3)
- HUDF 4032 Gender, difference, and curriculum (3)
- HUDF 5022 Sociological analysis of educational systems (3)

- HUDF 5621 Technology and society (3)
- HUDF 6525 Seminar in sociology of education (1-3)
- ITSF 5023 The family as educator (3)
- ITSF 5120 Education in community settings (1-2)

Research Methods (6 points):

- HUDM 4122 Probability and statistical inference (3)
- An approved course in qualitative methods
- Ed.M. students also complete HUDM 5122, Applied regression analysis (3)

Policy Sequence (6 points):

- HUDF 5645 Policy seminar I (3), and
- HUDF 5646 Policy seminar II (3)

Colloquia (3 points):

- HUDF 4620 Introductory colloquium in sociology and education (2-3) or
- HUDF 5100 Supervised research and practice (1-6)

Electives (3-5 points):

Selected in consultation with an advisor. (Ed.M. students will complete 28-30 points, in consultation with an advisor.)

Culminating Experience (0-3 points):

- Master's comprehensive examination, or
- Master's essay and HUDF 6021, Social research methods: Reporting (3)

Breadth Requirement:

To satisfy College requirements, all students must complete a minimum of three Teachers College courses (a course for this purpose is one in which at least 2 points are earned) outside of HUDF.

DOCTOR OF PHILOSOPHY-75 POINTS

The coursework for the Ph.D., which totals a minimum of 75 points, has seven components: social theory, basic social research design and methods, advanced social research design and methods, foundation coursework in sociology, core coursework in the sociology of education, seminars and colloquia, and elective courses. The required coursework is offered at Teachers College and in the Sociology Department in Columbia's Graduate School of Arts and Sciences. With advisor permission, students may pursue courses in other professional schools at the University or through the Inter-University Doctoral Consortium. (Please refer to the Inter-University Doctoral Consortium section of this bulletin for participating schools.)

Social theory (6 points) includes coursework in classical and contemporary sociological theory.

Basic social research design and methods (12 points) involves coursework in research design, probability and statistics, applied regression analysis, and qualitative research methods. Courses in advanced social research design and methods (minimum 6 points) build on these basic courses in the quantitative and/or qualitative domains. Students also enroll in at least one 3-point course offered by the Graduate School of Arts and Sciences at Columbia or a Consortium institution in each of the areas of social stratification/inequality, social organization, and social change.

Ph.D. students also pursue a minimum of 12 points in core classes in the sociology of education and 6 points in seminars and colloquia designed to prepare students for dissertation research. The balance of the 75-point minimum is earned through elective courses selected in collaboration with the student's advisor.

DOCTOR OF EDUCATION-90 POINTS

The coursework for the Ed.D., which totals a minimum of 90 points, has seven components: basic social research design and methods, advanced social research design and methods, social theory, core coursework in the sociology of education, seminars and colloquia, coursework in the social context of teaching and learning, and elective courses. All of the required coursework is offered at Teachers College.

Basic social research design and methods (12 points) involves coursework in research design, probability and statistics, applied regression analysis, and qualitative research methods. Courses in advanced social research design and methods (minimum 6 points) build on these basic courses in the quantitative and/or qualitative domains. Social theory courses (3 points) draw from sociology and other social sciences. Ed.D. students also pursue a minimum of 15 points in core classes in the sociology of education, and 6 points in seminars and colloquia designed to prepare students for dissertation research.

One of the hallmarks of the Ed.D. curriculum is a 9-point concentration in the social context of teaching and learning, which draws on courses in Human Development, Curriculum and Teaching, and International and Trans-cultural Studies. The balance of the 90-point minimum is earned through elective courses selected in collaboration with the student's advisor.

Policy Studies in Sociology Concentration Option:

- HUDF 4000 Education and public policy (3)
- HUDF 5645 Policy seminar I (3)

- HUDF 5646 Policy seminar II (3)
- Approved content-driven policy course (3)

COURSES:

HUDF 4000. Education and public policy (3)
Professor Wells. Current issues in American educational policy.

HUDF 4010. Sociology of online learning (2-3)
Professor Natriello. Exploration of the social dimensions of online learning. Students examine the structure of online learning programs, the social organization of online learning communities, and the social experience of online learning activities.

HUDF 4021. Sociology of education (3)
Professor Pallas. A broad analysis of education using basic sociological concepts, including schools as organizations, socialization, stratification, and ethnic relations.

HUDF 4022. Sociology of urban education (3)
Professor Wells. Analysis of urban schools and districts within the context of urban social and political systems.

HUDF 4024. Social stratification and education (3)
Faculty. An examination of the link between education and social inequality in Western societies, questioning whether schools are a mechanism of social mobility, enabling poor and disadvantaged children to get ahead in life, or whether schools perpetuate the hardships faced by poor and minority populations. Topics include the importance of quantity and quality of schooling for adult success; the ways in which race/ethnicity, sex, and social class background structure students' educational experiences; the role of tracking and ability grouping within schools; and the link between schooling and the economy.

HUDF 4027. Sociology of classrooms (3)
Professor Natriello. An examination of sociological research on the structure and operation of classrooms. Particular attention to the processes of stratification, socialization, legitimation, and social organization.

HUDF 4028. Sociology of the life course (3)
Professor Pallas. Sociologists define the life course of individuals by when, and in what order, people assume key social roles, such as becoming an adult or moving from the workforce to retirement. This course looks at the sociology of the life course. Focusing on how historical and societal factors combine with the personal characteristics of individuals to produce unique life course patterns.

HUDF 4029. Sociology of schools (3)
Professor Natriello. An examination of sociological research on the structure and operation of schools. Particular attention to the processes of socialization, stratification, and legitimation as well as social organization and the sociology of school curriculum.

HUDF 4030. Sociology of educational processes in formal organizations (3)
Faculty. An introduction to organizational theory as it applies to a variety of institutions with particular attention to the potential of educational activities as a force in formal organizations.

HUDF 4031. Sociology of evaluation (3)
Professor Natriello. An examination of the social dimensions of the development and operation of different kinds of evaluation systems in modern societies. Major topics include the social, political, and intellectual contexts for evaluation, the institutional bases of evaluation activities, the social settings in which evaluation takes place, and the effects of evaluations on individuals and groups.

HUDF 4032. Gender, difference and curriculum (2-3)
Dr. Alperstein. A study of the extent and causes of gender inequality in society, and the ways in which schools work both to reduce and exacerbate inequality.

HUDF 4620. Introductory colloquium in sociology of education (2-3)
Professor Pallas. Permission required. Intensive readings and discussions of basic literature in sociology of education, with attention to common issues and research strategies.

HUDF 4899. Federal Policy Institute (3)
Professor Kagan. The purpose of the Federal Policy Institute is to examine three themes: the enduring values of American education, contemporary issues in national school reform efforts, and the role of the federal government. During a week-long program in Washington, students will have the opportunity to identify a policy issue of personal interest and to explore that issue with the nation's senior policymakers. Introductory and concluding sessions meet at the College.

HUDF 5020. Methods of social research: Survey methods (3)
Professor Pallas. Relationship between research problem and study design, choice of population, sampling methods, instrument construction, interviewing, data processing, and analysis.

HUDF 5022. Sociological analysis of educational systems (2-3)
Faculty. Analysis of local and national education systems through application and adaptation of organization theory, with special attention to problems of innovation.

HUDF 5620. Advanced colloquium in sociology of education (1-3)
Professor Wells. This course is designed to enhance student knowledge of social theory in sociological research. Particular attention is devoted to deductive models of explanation and their use in the construction of theory and its application as a basis for empirical inquiry.

HUDEF 5621. Technology and society (3)
Dr. Cline. Explores the many and varied dimensions of the impact of changing information technologies on major social institutions in contemporary society.

HUDEF 5645. Policy seminar I (3)
Professor Pallas. Conceptualization and identification of social and educational problems that can be subjected to policy interventions. Design and evaluation of alternative policy choices. Effective strategies for presenting policy analysis to multiple audiences.

HUDEF 5646. Policy seminar II (3)
Professor Pallas. An introduction to the evaluation of social and educational programs. Topics include evaluation to inform program conceptualization and design; measuring program implementation; impact assessment, including randomized experiments; cost-effectiveness analysis; and the social and political context of program evaluation.

HUDEF 6021. Social research methods: Reporting (1-2)
Faculty. Student teams will analyze data and write a social science article.

HUDEF 6525. Seminar in sociology of education (1-3)
Faculty. A seminar for doctoral students to further their professional development and to prepare for doctoral research.

Individualized Studies

HUDEF 4903. Research and independent study (1-3)
Faculty. Permission required.

HUDEF 5100. Supervised research and practice (1-6)
Faculty.

HUDEF 6903. Research and independent study (1-9)
Faculty. Permission required.

HUDEF 6920. Studies in sociology and education (1-8)

HUDEF 7503. Dissertation seminar (0-3)
Faculty. Permission required. Required of doctoral students in the semester following successful completion of certification examinations.

HUDEF 8903. Dissertation advisement (0)
Faculty. Individual advisement on doctoral dissertations. Fee to equal 3 points at current tuition rate for each term. For requirements, see section in catalog on Registration for Ed.D./Ph.D. degrees.

Advanced students may register for intensive individual study of some aspect of their specialization. Registration is only by permission

of the instructor under whose guidance the work will be undertaken. Times for individual conferences will be arranged. Enrollment may be for 1 or more points each term, and registration is not limited to one or two terms.



International and Transcultural Studies

CHAIR: Professor George C. Bond LOCATION: 375B Grace Dodge Hall TELEPHONE NUMBER: (212) 678-3947 FAX: (212) 678-8237
EMAIL: gcb1@columbia.edu WEBSITE: www.tc.edu/ITS

PROGRAMS:

ANTHROPOLOGY.....	146
Anthropology and Education	
Applied Anthropology	
BILINGUAL/BICULTURAL EDUCATION.....	149
INTERNATIONAL AND COMPARATIVE EDUCATION PROGRAMS.....	152
Comparative and International Education	
International Educational Development	
ECONOMICS AND EDUCATION.....	158

DEPARTMENTAL MISSION:

The Department of International and Transcultural Studies

In recognition of the interconnectedness of all human beings around the globe, Teachers College has a longstanding commitment to the international arena. It dedicates the resources of several social science disciplines and a program in bilingual education to developing the College's contribution to the understanding of global processes.

New technologies have led to a rapidly increasing flow of people, information, goods, and services within and across national boundaries. As these boundaries become more permeable, modern societies are characterized by greater diversification of people and resources. Such diversification introduces complex forces that can be best understood as transcultural. As individual and institutional identities increasingly reflect diverse cultural traditions and values, a major challenge to education is to promote new ways of understanding and negotiating these identities.

The United States is a powerful example of an international and transcultural society, and the metropolitan area in which Teachers College is located is a particularly vivid expression of such a society. New York City and the United States are, in many ways, harbingers of what the 21st century will bring to cities and countries around the world.

International and transcultural forces will be increasingly present in all societies, and these forces will be crucial in understanding education in every domain of human experience—family, community, school, the workplace. Such education will take place not only in schools, colleges, and universities; but in all societal institutions—families; churches, synagogues, mosques, and temples; libraries, museums, and parks; mass media such as newspapers, magazines, radio, television, and computer networks; and the various kinds of workplaces that are emerging in our technological era.

Our department prepares professionals to provide leadership in the educative configurations emerging in the new century. To do so, we offer a range of disciplinary and professional programs and concentrations with distinct emphases within the collective mission. The programs in Anthropology, Economics, and Comparative and International Education emphasize research on the social, cultural, economic, and political aspects of global processes. The programs in International Educational Development and Bilingual Education prepare professionals across the whole range of educational practice to gain a global perspective.

Students work with faculty within the department on a variety of topics including AIDS education, civic education, drugs and society, privatization of education, and language and literacy. Students can concentrate within the department in such areas as African education, bilingual/bicultural education, family and community education, international humanitarian issues, international educational policy studies, language, literacy, technology, and peace education. We work with other departments at the College to provide our students additional concentrations in such areas as adult education, conflict resolution, curriculum and teaching, educational leadership, health education, and policy studies. In addition, we cooperate with the School of International and Public Affairs at Columbia University to develop regional areas of expertise (e.g., Latin American Studies, African Studies, Eastern European Studies, Middle East Studies, Russian Studies, East Asian Studies, South Asian Studies). Students in Comparative and International Education who select academic disciplines other than anthropology or economics (e.g., sociology, political science, history, or philosophy) also work closely with faculty outside the department. Degrees are offered by programs only, not in concentrations.



FACULTY:

PROFESSORS:

Thomas R. Bailey
(Economics and Education)
George C. Bond
(Anthropology and Education
and Applied Anthropology)
Lambros Comitas
(Anthropology and Education
and Applied Anthropology)
Ofelia Garcia
(Bilingual/Bicultural Education)
Charles C. Harrington
(Anthropology and Education
and Applied Anthropology)
Hope Jensen Leichter
(Comparative and International Education;
International Educational Development)
Henry Levin
(Economics and Education)
Francisco Rivera-Batiz
(Economics and Education)
Gita Steiner-Khamsi
(Comparative and International Education;
International Educational Development)
Mun C. Tsang
(Economics and Education, and Comparative
and International Education; International
Educational Development)
Hervé Varenne
(Anthropology and Education
and Applied Anthropology)

ASSOCIATE PROFESSORS:

Regina Cortina
(Comparative and International Education;
International Educational Development)
Jo Anne Kleifgen
(Comparative and International Education;
International Educational Development)
Maria Emilia Torres-Guzman
(Bilingual/Bicultural Education)
Frances Vavrus
(Comparative and International Education;
International Educational Development)

ADJUNCT ASSOCIATE PROFESSOR:

Clive Belfield

ASSISTANT PROFESSORS:

Monisha Bajaj
(Comparative and International Education;
International Educational Development)
Lesley Bartlett
(Comparative and International Education;
International Educational Development)

ADJUNCT ASSISTANT PROFESSORS:

Fenot Aklog

INSTRUCTOR:

Patricia Velasco
(Bilingual/Bicultural Education)

RESEARCH ASSISTANT PROFESSOR OF EDUCATION:

Louis F. Cristillo

VISITING ASSISTANT PROFESSOR OF EDUCATION:

Reza Arjmand
(Comparative and International Education;
International Educational Development)

For information about faculty and their scholarly and research interests, please refer to the Faculty section of this bulletin, or visit us at www.tc.edu/faculty.

ANTHROPOLOGY

The Anthropology area of study includes the following programs: Anthropology and Education, and Applied Anthropology.

ANTHROPOLOGY AND EDUCATION

Program Coordinator:
Professor Lambros Comitas

Program Office: (212) 687-4040
Email: comitas@tc.edu
Website: www.tc.edu/its/Anthro

Degrees Offered:

ANTHROPOLOGY AND EDUCATION (ANTH)

Master of Arts (M.A.)
Master of Education (Ed.M.)
Doctor of Education (Ed.D.)
Doctor of Philosophy (Ph.D.)

APPLIED ANTHROPOLOGY

Program Coordinator:
Professor Lambros Comitas

Program Office: (212) 687-4040
Email: comitas@tc.edu
Website: www.tc.edu/its/Anthro

Degree Offered:

APPLIED ANTHROPOLOGY (ANTA)

Doctor of Philosophy (Ph.D.)

Program Descriptions:

Teachers College has been a pioneer in both Anthropology and Education and Applied Anthropology. These two programs function as one entity and provide a unique research and training experience for a very select group of students. This highly personal academic environment within the larger university complex maximizes the interaction between students and faculty while offering a variety of scholarly and professional resources.

Both programs prepare students to enter current research and policy conversations about education and the application of anthropology to other fields. The programs are built on the premise that one can apply anthropology only to the extent that one has been rigorously trained in the theory and methodology of the discipline.

Theoretical emphasis is given to social and political processes, cultural theory, and psy-

chological anthropology—all from a strong cross-cultural and comparative perspective. Methodological emphasis is placed on intensive and systematic ethnography. The faculty has a distinguished record of publications and research projects, most of which has been conducted in the United States, Africa, the Caribbean, South America, and Europe.

Anthropology and Education

The program in Anthropology and Education offers a disciplinary approach that carefully explores and contributes to the analysis and understanding of educational processes in schools and classrooms, in families, on street corners, in community centers, in churches and in all settings where education may proceed. The department houses the largest group of anthropologists of education to be found in any university in the world.

Applied Anthropology (a joint program)

In 1968, Teachers College and the Graduate School of Arts and Sciences of Columbia University initiated and implemented a joint program of Applied Anthropology. This joint venture trains graduate students registered at either graduate school. By this agreement, all applied anthropological training at Columbia University is administered through Teachers College. The joint program offers a course of study and thorough training in applied anthropology that is certified by both institutions, and capitalizes on the strength of the university's faculty.

This program focuses on the complex issues involved in applying anthropological knowledge and approaches to matters of policy concern in medicine, psychiatry, psychoanalysis, economic and community development, education, businesses and corporations, institutional programs, and ecological and environmental change.

Resources

Both the Anthropology and Education and the Applied Anthropology programs are conducted in collaboration with the Department of Anthropology at Columbia University, Graduate School of Arts and Sciences, the School of International and Public Affairs, and other professional schools and institutions of the University (School of Public Health, Lamont-Doherty Laboratory, for example).

In addition, our location in New York City allows students easy access to a myriad of prestigious academic and research institutions and provides a natural laboratory for student research on ethnicity, migration, and urban life. Students may take courses through the Inter-University Doctoral

Consortium (for participating institutions, see the Inter-University Doctoral Consortium section in this bulletin).

Most graduates find academic posts and administrative positions in colleges, universities, and professional schools. Others locate in federal and international agencies, research institutes, private foundations, medical institutions, consulting firms, and social welfare and community service organizations in the United States and abroad.

Special Application Requirements:

Applications are reviewed for these programs on an ongoing basis. Preference in scholarship awards will be for those applicants who meet the early application deadline.

The GRE General Test is required, except of international students for whom the TOEFL is required. If the applicant will be in or near New York City, an interview with one of the program faculty is recommended.

Degree Requirements:

ANTHROPOLOGY AND EDUCATION MASTER OF ARTS

The Master of Arts program in Anthropology and Education is designed for students who are planning to enter one of the doctoral programs, as well as those seeking a terminal master's degree. Administrators, counselors, evaluators, and research associates can improve their work through learning how anthropological methods are applied to educational problems, policy, and practice.

The program requires at least four courses (12 points) in anthropology offered through the Department. The program should include at least one colloquium or seminar level course; three courses (6-9 points) in the fields foundational to anthropology (economics, history, linguistics, philosophy, psychology, sociology); and four other courses (9-12 points) that directly contribute to the emerging professional interest of the candidate. The M.A. program requires an integrative project as well as an internship in addition to the 32-point program.

MASTER OF EDUCATION

The Master of Education degree program is flexible, allowing students to address various professional concerns, satisfy diverse academic needs, and enhance professional skills. To satisfy the breadth requirements, master's students must complete three Teachers College courses (for this purpose, a course is defined as one in which 2 points are earned) outside the major program.

Minimally, candidates for the Ed.M. degree in Anthropology and Education take 21 points in courses related to the main fields of the discipline, including at least 15 points in socio-cultural anthropology. A minimum of three courses (6-9 points) must be taken in fields foundational to anthropology (economics, history, linguistics, philosophy, psychology, sociology). An additional 30-36 points must also be taken to complete the course of study.

These courses should be chosen so as to enhance the professional preparation of the student in his or her expected field of practice. Up to 30 of the required 60 points may be transferred from previous coursework to the extent that they fulfill some of the requirements listed above. Students are also required to conduct an integrative project in addition to the 60 points of course work.

Doctoral Degrees

The Doctor of Education and Doctor of Philosophy degree tracks are for students who plan to engage in scholarly writing and research, applied research and evaluation, or teaching and administrative responsibilities at colleges, universities, professional schools of education and medicine, research institutes, or state, federal, and international agencies and bureaus. The following are required of students in both the Ed.D. and Ph.D. tracks:

Certification Requirements

Certification is the means of indicating that the student is regarded as having attained the expected competencies of the program. An overall grade average of B+ is expected. In addition, students must complete a set of written examinations on topics relevant to Anthropology and Education and to Applied Anthropology.

Dissertation Requirements

After passing the written certification examination, the candidate prepares a dissertation proposal to be defended in oral examination. One or two years of anthropological field research is required for the collection of original field data based on the dissertation research proposal.

DOCTOR OF EDUCATION

A minimum of 90 points of acceptable graduate credit is required for the Doctor of Education (Ed.D.), a minimum of 45 points must be completed through Teachers College registration. Forty-two points of major courses are required. These courses prepare students with the requisite knowledge of epistemological, theoretical, methodological, ethnographic, and substantive areas of anthropology. They aim to develop competency in the discipline,

while addressing the specific intellectual interests of the student. Fifteen points in research methods and statistical courses are also required.

An objective understanding of education and educational institutions, of persons and the learning process, and the various forms of measurement and evaluation in cognate areas prepares program graduates with the knowledge and skills necessary for researching and working in a variety of formal and non-formal educational settings through 18 points of broad and basic areas.

This leaves 15 points of electives to increase competence in comparative, regional or international studies, or to enhance technical skills used in conjunction with but outside the major course of study. At least three of these courses (8-9 points) must be taken in fields foundational to anthropology (economics, history, linguistics, philosophy, psychology, sociology).

DOCTOR OF PHILOSOPHY

Each student develops, in collaboration with an advisor, a program of study in anthropology designed to establish a high level of competency. A minimum of 75 points of acceptable graduate credit is required for the Doctor of Philosophy (Ph.D.). Of these 75 points, a maximum of 45 points can be completed through another faculty of Columbia University, or a maximum of 30 points may be transferred in from other recognized graduate schools. A total of 40-45 points of major courses is required.

These courses prepare students with the requisite knowledge of epistemological, theoretical, methodological, ethnographic, and substantive areas of anthropology. They aim to develop competency in the discipline, while addressing the specific intellectual interests of the student.

At least 15 points of the anthropology requirements must be taken within the program. A minimum of 25 points of the 40 points required in anthropology must be taken at Teachers College, or in other faculties of Columbia University. Within the major course requirements, 15 points in required courses must be taken: the four-semester sequence of colloquiums and summer field research (a minimum of 12 points) and an independent study (3 points) used in preparation for the certification examination and dissertation proposal. Fifteen points in research methods and statistical courses are also required. The remaining 15 points of electives are used to increase competence in comparative, regional, or international studies, or to enhance technical skills used in conjunction with but outside the major

course of study. At least three of these courses (8-9 points) must be taken in fields foundational to anthropology (economics, history, linguistics, philosophy, psychology, sociology.) Of the 75 graduate points required for the degree, a minimum of 45 must be taken for an evaluative letter grade.

Foreign Language Requirement

Each candidate must satisfy the foreign language requirement by demonstrating proficiency in two scholarly languages, or one scholarly language and one field language, or one scholarly language and a two-semester sequence of prescribed statistics courses.

APPLIED ANTHROPOLOGY DOCTOR OF PHILOSOPHY

Each student, in collaboration with an advisor, develops a program of study in anthropology designed to establish a high level of competency. A minimum of 75 points of acceptable graduate credit is required for the Doctor of Philosophy.

Of these 75 points, a maximum of 45 points can be completed through another faculty of Columbia University, or a maximum of 30 points may be transferred in courses from other recognized graduate schools. Forty to forty-five points of major courses are required.

These courses prepare students with the requisite knowledge of epistemological, theoretical, methodological, ethnographic, and substantive areas of anthropology. They aim to develop competency in the discipline, while addressing the specific intellectual interests of the student.

At least 15 points of the anthropology requirements must be taken within the program. A minimum of 25 points of the 40 points required in anthropology must be taken at Teachers College, or in other faculties of Columbia University. Up to 15 points in anthropology courses may be taken at other graduate institutions which are members of the Inter-University Doctoral Consortium, to satisfy major course requirements.

Within the major course requirements, 30 points in required courses must be taken: the four-semester sequence of colloquia and summer field research (a minimum of 12 points); an additional theory course outside of the first semester colloquium (3 points); two ethnography courses, one within and one outside of one's interest (6 points); two sub-discipline courses (6 points), one in linguistics and one from either archaeology or physical anthropology; and an independent

study (3 points) used in preparation for the certification examination and dissertation proposal.

Fifteen points in research methods and statistical courses are also required. The remaining 15 points of electives are used to increase competence in comparative, regional, or international studies, or to enhance technical skills used in conjunction with but outside the major course of study. At least three of these courses (9 points) must be taken in fields foundational to anthropology (economics, history, linguistics, philosophy, psychology, sociology). Of the 75 graduate points required for the degree, a minimum of 45 must be taken for an evaluative letter grade.

Foreign Language Requirement

Each candidate must satisfy the foreign language requirement by demonstrating proficiency in two scholarly languages, or one scholarly language and one field language, or one scholarly language and a two-semester sequence of prescribed statistics courses.

COURSES:

Introductory Courses

ITSF 4010. Cultural and social bases of education (3-4)

Professor Comitas. Analyses of basic anthropological concepts, with particular reference to the sociocultural context of education and the role of educational institutions in community, national, and regional development. Four-point enrollment requires attendance at film showings before or after class and at discussion sessions held at hours to be arranged.

ITSF 4011. Social context of education (3-4)

Professor Bond. The exploration of anthropological and social science concepts for the analysis of educational, cultural, and social institutions, organizations, and processes of different peoples of the world. Four-point enrollment requires attendance at film showings before or after class and additional discussion sessions held at hours to be arranged.

ITSF 4012. Cross-cultural studies of learning (3-4)

Professor Harrington. Analyses of basic anthropological concepts, with particular reference to the influence of cultures and subcultures on the learning process, to education in multicultural classrooms, and to the relevance of psychological anthropology to educational issues. Four-point enrollment requires attendance at film showings before or after class and additional discussion sessions held at hours to be arranged.

ITSF 4014. Urban situations and education (3-4)

Professor Bond. An introduction to the anthropological study of the sociocultural patterns of populations residing in urban settings, with emphasis on domestic, ethnic, class, and educational relationships.

ITSF 4016. Culture and society in Africa (3)

Professor Bond. A general survey of sub-Saharan Africa, using contributions from theoretical approaches to anthropological research in the area. Emphasis on socioeconomic, ideological and religious, educational, and political analysis of African communities.

ITSF 4017. Anthropological perspectives on homelessness and social control (3)

Faculty. Theoretical and ethnographic analyses of contemporary forms of social exclusion in urban settings. Emphasis on the interaction between institutional arrangements and the experience of homelessness.

ITSF 4018. Anthropology and development in Africa (3)

Professor Bond. This seminar considers issues and problems of development in sub-Saharan Africa. It examines specific development projects from different theoretical and empirical perspectives.

Intermediate Courses

ITSF 5011. Process and change in Africa (3)

Professor Bond. Anthropological studies of social systems, cultural change, and development. Special emphasis on the role of politics, religion, economics, and education in change processes.

ITSF 5012. Culture and society in the Caribbean (3)

Professor Comitas. Detailed survey, utilizing contributions from theoretical approaches to anthropological research in the area. Emphasis on socioeconomic, community studies, and sociopolitical analyses.

ITSF 5013. Psychological anthropology (3)

Professor Harrington. The concepts, theories, and methods of psychological anthropology. Cross-cultural studies of learning processes. Emphasis on recent work in the field, problems of cross-cultural methodology, and the study of socialization.

ITSF 5015. Political anthropology: Labor, race, and belief (3)

Professor Bond. This course considers the theories and concepts used by anthropologists and other social scientists in the analysis of political behavior and institutions. It emphasizes the comparative study of political systems, movements, and processes within the context of rural and urban situations.

BILINGUAL/BICULTURAL EDUCATION

Program Coordinator:
Professor Ofelia Garcia

Program Office: (212) 687-3758
Email: bilingual-bicultural@tc.edu
Website: www.tc.edu/academic/Bilingual/

Degrees Offered:

BILINGUAL/BICULTURAL CHILDHOOD
EDUCATION- DUAL CERTIFICATION
(BILC-DUAL)

Master of Arts (M.A.)

BILINGUAL/BICULTURAL CHILDHOOD
EDUCATION- TRANSITIONAL B CERTIFICATION
(BILC-TRAN)

Master of Arts (M.A.)

BILINGUAL/BICULTURAL EDUCATION-
INITIAL CERTIFICATION (BILG-INIT)

Master of Arts (M.A.)

BILINGUAL/BICULTURAL EDUCATION-
NON CERTIFICATION (BILG)

Master of Arts (M.A.)

BILINGUAL/BICULTURAL EDUCATION-
INITIAL CERTIFICATION (BILG-INIT)

Certificate

Program Description:

In a world characterized by a greater flow of people, information, goods and services, bi/multilingualism, and the ability to communicate cross-culturally are important resources. The program in Bilingual/Bicultural Education prepares educators, policy makers and researchers to understand issues surrounding the education of linguistically and culturally diverse students. The program also develops the understandings and strategies necessary to educate for bi/multilingualism, multiculturalism and cross-cultural understandings, and the use of multiple literacies. It does so while being mindful of the differences in educating language minority students, language majority students, and linguistically heterogeneous groups.

New York City, the most multilingual city of the world, and specifically the schools of New York City, give the program in Bilingual/Bicultural Education at Teachers College the ability to study in depth issues of bi/multilingualism and multiculturalism, especially as they are manifested in schools and classrooms. The program pays attention to the bilingual education of English Language Learners in the United States. It focuses on the kind of bilingual education known in the United States as dual language programs, programs where language minority and language majority children become bilingual and biliterate in each other's languages.

ITSF 5016. Ethnography of education (3)
Professor Varenne. Introduction to the ethnographic investigation of educative institutions (villages, neighborhoods, families, peer groups, schools, etc.) and to the policy issues it addresses.

ITSF 5018. Drugs and society (2)
Professor Comitas. Utilizing theoretical and methodological perspectives from social and cultural anthropology, this course is designed to explore the contextual dimensions of illicit drug use as well as other drug-related issues. A comparative, cross-cultural approach will be utilized and case material drawn from traditional as well as modern settings.

ITSF 5020. Practicum in anthropological field techniques (3)
Professor Comitas. For anthropologists and non-anthropologists contemplating independent, qualitative research, this course provides hands-on experience in techniques for generating, recording, and managing anthropological data in the field.

Colloquia

ITSF 5610. First-year colloquium in applied anthropology (3)
Professors Bond and Varenne. Permission required. This is a year-long critical review of important works in anthropology and education and applied anthropology. During the spring semester students present proposals for their summer fieldwork before the members of both programs. Required of, and open only to, first-year doctoral students. Meets concurrently with ITSF 5611 during the spring semester.

ITSF 5611. Second-year colloquium in anthropological method (3)
Professors Comitas and Harrington. Permission required. This is a year-long review of the methods of field research and data analysis in anthropology, with special reference to educational systems and processes. Network analysis, systematic observation, quantification procedures, participant observation, ethnographic interview, use of film and videotape, cross-cultural survey techniques, and testing and experimental design. During the spring semester, students report on their completed summer fieldwork before the members of both programs. Required of, and open only to, second-year doctoral students. Meets concurrently with ITSF 5610 during the spring semester.

Research Seminars

ITSF 6511. Seminar in psychological anthropology (3)
Professor Harrington. Permission required. Prerequisite: ITSF 5013. A research seminar focusing on current issues in psychological anthropology.

ITSF 6512. Social theory and structure (3)
Professor Bond. Investigation of issues and problems in social theory through the analysis of relevant literature in the social sciences.

ITSF 6513. Topics in anthropology and education: Exploration of a selected topic in anthropology (1-4)
Faculty. Permission required. Topics vary each semester and may include any of the following: Cultural analysis, social structure, religion and politics in contemporary Africa, resilience in at-risk populations, anthropology and the law, and world ethnography.

ITSF 6911. Workgroup in psychological anthropology (0-1)
Professor Harrington. This workgroup meets every other week to discuss current issues in psychological anthropology. It also discusses and reviews current research and proposals for research of workgroup members, including faculty, alumni, and doctoral students concentrating in psychological anthropology.

Individualized Studies

Advanced students may register for intensive individual study of some aspect of their concentration. Registration is only by permission of the instructor under whose guidance the work will be undertaken. Times for individual conferences will be arranged. Enrollment may be for 1 or more points each term, and registration is not limited to one or two terms.

ITSF 4900. Research independent study anthropology and education (1-8)

ITSF 6900. Research independent study anthropology and education (1-8)

ITSF 6910. Studies in anthropology and education (1-8)

Students interested in policy and research, as well as international students, might be interested in the Master of Arts (M.A.) in Bilingual/Bicultural Education not leading to New York State Certification. Students interested in teacher certification may follow any of our Master of Arts in Bilingual/Bicultural Education that lead to a New York State teacher certification or an Advanced Certificate in Bilingual/Bicultural Education. Other programs and departments offer joint programs with a Bilingual/Bicultural Education emphasis and specialization, which may lead to the bilingual extension New York State teachers certificate. All students must be bilingual.

The course of studies offered:

- The M.A. in Bilingual/Bicultural Childhood Education- *Initial Certification*- is for students pursuing Initial New York State teacher certification in Childhood Education (grades 1-6), Bilingual Education, and an optional Middle Childhood certification (grades 7-9). It has two streams. Stream A is for students without prior experience in education. Students take 40 points and must be bilingual. Stream B is for students who have student taught or are presently teaching. Students take 33 points and must be bilingual.
- The M.A. in Bilingual/Bicultural Childhood Education- *Transitional B*- is only for students in the Peace Corps Fellows Program. Students complete an intensive 200 hour summer session, after which they follow a 33 point program.
- The M.A. in Bilingual/Bicultural Education- *Initial Certification*- is for students who hold certification in another teaching area and want to add initial bilingual certification. Students take 33 points. It is only open to students who already hold teacher certification in any area and leads to New York State Professional certification in that area.
- The M.A. in Bilingual/Bicultural Education- *Non Certification*- does not lead to New York State teacher certification and is 33 points. This is for students who do not plan to be classroom teachers.
- The Certificate in Bilingual/Bicultural Education is 15 points and is for students who either hold teaching certification in another area or are pursuing teaching certification in another area simultaneously. It leads to bilingual education certification.

The program in Bilingual/Bicultural Education grants scholarships. Competitive scholarships are based on academic performance, field experience, and commitment to bilingual education to students in the teacher certification programs.

Special Application Requirements/Information:

In addition to the Teachers College admissions application, applicants to the M.A. and Advanced Certificate program in Bilingual/Bicultural Education must submit:

- Program application (available from the Office of Admission, the Program Office, or the Web)
- Proof of Language proficiency (please see program application)

Proficiency in a Language Other than English is required for the Program in Bilingual/Bicultural Education. Students pursuing the NYS teacher certification programs must be proficient in English and a language other than English. Students must verify their proficiency in a language other than English by showing education or residence abroad, undergraduate coursework in a language other than English, language proficiency exam scores such as the GRE, SAT, or Peace Corps Assessment.

For further program information, contact the Program in Bilingual/Bicultural Education at Teachers College, Box 122, 525 West 120 Street, New York, NY 10027 Telephone: (212) 678-3758 Email: bilingual-bicultural@tc.edu

Degree Requirements:

MASTER OF ARTS

Please see the degree guide to determine to which program to apply. Also consult with an academic advisor. All the different Master of Arts programs in Bilingual/Bicultural Education require an integrative project and a different student teaching/practicum experience.

All Master of Arts programs require:

- ITSF 4021 Foundations of bilingual/bicultural education (3)
- ITSF 4024 Linguistic foundations of bilingual/bicultural education (3)
- ITSF 4075 Cross-cultural communication and classroom ecology (3)
- ITSF 4150 Teacher educational inquiry: Bilingual/bicultural education (1-3)

Master of Arts programs leading to certification also require:

- ITSF 4020 Bilingualism and disabilities (1)
- ITSF 4028 Teaching literacy in bilingual settings (3)

- ITSF 4121 Bilingual/bicultural curriculum design elementary/middle school (3)
- ITSF 4133 Curriculum and methods for bilingual teachers: Science (1-3)
- ITSF 4134 Curriculum and methods for bilingual teachers: Math (1-3)
- A&HT 4076 TESOL methodologies for K-6 (2-3)

Master of Arts programs leading to certification (Stream A) require one full year of student teaching with the accompanying courses (a total of 17 additional credits) for a total of 40 credits. Master of Arts programs leading to certification (Stream B) Transitional B and second Initial certification require a half a year of student teaching (a total of 7 credits) for a total of 33 credits. All courses in the Master of Arts programs leading to certification are required for Stream A, Stream B and Transitional B.

Master of Arts programs that do not lead to certification require a 3 credit practicum for a total of 33 points. It is possible to take electives to complete this degree.

CERTIFICATE IN BILINGUAL EDUCATION

Students who already hold teaching certification in another area or who are simultaneously pursuing teacher certification in another area can choose to follow the 15-16 credit Advanced Certificate curriculum in Bilingual education which leads to the New York State Bilingual extension certification. The following courses are required:

- ITSF 4021 Foundations of bilingual/bicultural education (3)
- ITSF 4075 Cross-cultural communication and classroom ecology (3)
- ITSF 4024 Linguistic foundations of bilingual/bicultural education (3)

Students may also elect to take:

- ITSF 4121 Bilingual/bicultural curriculum design in elementary/middle schools (3)
- ITSF 4133 Curriculum and methods for bilingual teachers: Science (1-3)
- ITSF 4134 Curriculum and methods for bilingual teachers: Math (1-3) or Teaching literacy in bilingual education (3)
- ITSF 4028 Teaching literacy in bilingual education (3)

- ITSF 4720 Student teaching in bilingual/bicultural education (4)

Bilingual/Bicultural Education Emphasis

Students who wish to obtain an M.A., Ed.M., or doctoral degree within another cooperating program may choose bilingual/bicultural education as an emphasis, if they are bilingual. Depending on their program of study, students may be able to simultaneously meet both their department's requirements and the requirements of the program in bilingual/bicultural education. Emphasis students who hold, or will hold teaching certification and wish to be recommended for the New York State's bilingual education extension certification, must take the certificate specified above and will be assessed for bilingual proficiency. Emphasis is available for students seeking certification.

The number of points required for bilingual emphasis varies with the degree desired: 12 points for an M.A. (no transfer credits accepted); 18 points for an Ed.M.; 24 points for an Ed.D.

COURSES:

ITSF 4020. Bilingualism and disabilities (1)
Faculty. This course examines the interaction between disability and bilingualism through the lifespan and across home, school, work, and other life contexts. It draws on theories and practices from linguistics, bilingual education, the literatures of disability rights, and the teaching of students with disabilities.

ITSF 4021. Foundations of bilingual/bicultural education (3)
Professor Garcia. Offered in the fall. Review of the linguistic, socio-cultural, philosophical, political, and historical foundations that have shaped bilingual education policies, program models, and teaching and assessment practices, with special emphasis on the United States. Study of the bilingual learner and of bilingualism in childhood and adolescence, and in different societal contexts. Analysis of how diverse bilingual education program models throughout the world respond to different linguistic, social, and educational goals.

ITSF 4024. Linguistic foundations of bilingual/bicultural education (3)
Professor Kleifgen. Offered in the spring. Introduction to the study of bilingualism. Study of sociolinguistics and psycholinguistics as applied to the design and implementation of bilingual/bicultural educational models and materials.

ITSF 4027. Current topics in bilingualism and bilingual/bicultural education (1-3)
Faculty. Studies of selected topics in bi/multilingualism and bilingual/bicultural education.

ITSF 4028. Teaching literacy in bilingual settings (3)
Professor Garcia. Offered in the spring. Prerequisite: ITSF 4021. Approaches to developing literacy in a second and native language in elementary and middle schools. Techniques for developing listening, speaking, reading and writing, developing language and literacy through the content areas, using children's literature, and assessing students' literacy development in the second and native language. Strategies to develop biliteracy in dual language programs.

ITSF 4075. Cross-cultural communication and classroom ecology (3)
Professor Torres-Guzman. Offered in the fall. Examination of the influence of culture in the design and implementation of school instruction. Identification of salient theoretical issues related to culture and social organization as they relate to the education of ethnolinguistic and minority children. Exploration of the learning/teaching processes within the context of multicultural and bilingual classroom settings from a cultural perspective. Reflection upon the role of the teacher in creating cultural learning environments. Survey of research approaches which serve as tools to examine classroom interaction.

ITSF 4121. Bilingual/bicultural curriculum design in elementary and middle schools (3)
Faculty. Offered in the spring. Corequisites: ITSF 4133 and ITSF 4134. Permission required. Prerequisites: ITSF 4021 and proficiency in the English language and one additional language. The course focuses on: (a) linguistic, cognitive, developmental, and socio-cultural considerations in the design of bi/multilingual curricula; (b) exploration of bi/multilingual instructional methods and materials for use in language arts and content areas; (c) critique of current commercially prepared products.

ITSF 4133-ITSF 4135. Curriculum and methods for bilingual teachers (1-3)
Faculty. Offered spring. Corequisite: ITSF 4121. Permission required. Prerequisites: ITSF 4021, or permission of instructor. Intensive review of curriculum and methods appropriate to the teaching of the subject areas in bilingual instructional settings. Offered as needed for those wishing to obtain bilingual teacher certification.

- ITSF 4133. Science
- ITSF 4134. Mathematics
- ITSF 4135. Language arts

ITSF 4150. Teacher/educational inquiry: Bilingual/bicultural education (1-3)
Professors Torres-Guzman and Garcia. Permission required. Open only to students registered in any of the M.A. Programs in Bilingual/Bicultural Education. Reflective inquiry focused on bilingualism or bicultural-

ism in relation to instruction in the native language, native language development, second language learning, and the relationship between the theory and practice of learning and/or teaching in bi/multilingual/multicultural settings. Course supports students in development and presentation of their Integrative Project. Offered only in the fall. The course meets until March.

ITSF 4323. Practicum/student teaching for practicing teachers in bilingual/bicultural education (3-4)
Faculty. Offered every fall. Permission required. This course is for current teachers or students with prior teaching experience. Practical application of bilingual and bicultural classroom practices in all content areas, the teaching of an additional language (ESL or LOTE), and the development of bilingualism. Classroom observations and supervision will be provided for full-time teachers and student teachers. Weekly seminars focus on teaching strategies for a variety of bilingual settings, including teaching content and developing language.

ITSF 4325. Practicum/Internship in bilingual/bicultural institutions (3)
Faculty. Offered every fall. Develop practical skills in teaching an additional language other than English in a developing cross cultural understandings through working weekly with a small group of students in a non-formal school setting. Seminars focus on methods and strategies for integration of language and cultural awareness taught in hands-on ways. Fluency in a language other than English required.

ITSF 4720. Student teaching in bilingual/bicultural education (4)
Faculty. Offered every spring. Permission required. Student teaching in bilingual elementary classroom. Practical application of bilingual and bicultural classroom practices in all content areas, the teaching of an additional language (ESL or LOTE), and the development of bilingualism. Classroom observations and supervision will be provided for full-time teachers and student teachers. Weekly seminars focus on teaching strategies for a variety of bilingual settings, including teaching content and developing language.

ITSF 5021. Assessment and evaluation in bilingual education (3)
Faculty. Permission required. Prerequisite: Introductory course in educational or psychological assessment. Survey of tools and techniques used in different types of assessment and evaluation including linguistic, psychoeducational, and programmatic areas; principles, limitations, and alternatives applied to the above as they pertain to effective bilingual programs. Emphasis on methods of assessment and evaluation that can be used by the teacher/supervisor with English Language Learners.

ITSF 5022. Administration of bilingual programs (3)

Faculty. Focus on managerial, legal, and financial issues in bilingual education, with particular emphasis on urban and suburban settings at elementary and secondary school levels.

ITSF 5024. Bilingual/multilingual education: International perspectives (3)

Professor Torres-Guzman. A survey of bilingual/multilingual educational policies and practices throughout the world. While such models and designs are analyzed from a comparative educational perspective, much attention is given to the ethnolinguistic, social, economic, and political nuances of each nation.

ITSF 5123. School counseling of bilingual/bicultural children, adolescents and their families (3)

Faculty. Guidance and counseling theory, research and practice regarding bilingual and racially/culturally diverse children, adolescents and their families. The course examines paradigms used to understand the behavior of bilingual/bicultural children, the impact of various factors on their functioning, models for assessing their functioning, and preventive and rehabilitative interventions to effect change.

ITSF 5512. Bilingual/multicultural education program development and change theory (1-3)

Faculty. Permission required. Analysis of change theory with emphasis on factors affecting development, implementation, staffing, and administration of bilingual/bicultural programs.

ITSF 5513. Staff development in multilingual/multicultural settings (3)

Professor Torres-Guzman. Permission required. Critical study of theory and practice of staff development in multilingual/multicultural settings.

ITSF 6202. Advanced fieldwork (1-6 each course)

Faculty. Permission required.

ITSF 6402. Internship in bilingual/bicultural education (1-6)

Faculty. Permission required. Occasional opportunities in college programs in areas represented by the department. Students must inquire to see if opportunities are available during any given semester.

ITSF 6521. Seminar in bilingualism/bilingual education (3)

Professors Garcia and Torres-Guzman. A review of research in bilingual/bicultural education from an inter-disciplinary perspective. The focus is on the analysis of research, evaluation methodologies and findings, and their potential application to current theory and practice.

Courses Open to Non-Majors

A number of departmental offerings are suitable for non-majors because of their non-technical nature. Consult advisors about other courses not listed.

- **ITSF 4021. Foundations of bilingual/bicultural education (3)**
- **ITSF 4024. Linguistic foundations of bilingual/bicultural education (3)**
- **ITSF 4075. Cross-cultural communication and classroom ecology (3)**
- **ITSF 4027. Current topics in bilingualism and bilingual/bicultural education (1-3)**
- **ITSF 5123. School counseling of bilingual/bicultural children (3)**
- **ITSF 5024. Bilingual/multilingual education: International perspectives (3)**



INTERNATIONAL AND COMPARATIVE EDUCATION PROGRAMS

The two international education programs provide advanced preparation for professional careers in a wide range of teaching, policy and evaluation, administrative and research roles. Students may combine their studies with other areas of concentration offered throughout the College.

Program Coordinator:
Professor Frances Vavrus

Program Office: (212) 678-3184
Email: iedcieinfo@tc.columbia.edu
Website: <http://www.tc.edu/its/CIE&IED>

Teachers College offers two programs in international education:

COMPARATIVE AND INTERNATIONAL EDUCATION, AND INTERNATIONAL EDUCATIONAL DEVELOPMENT

Prospective students should visit the website and email the program assistant, for more information (iedcieinfo@tc.columbia.edu).

Description of the Two Programs:

In 1899, Teachers College became the first graduate institution in the United States to develop a program in comparative education. The Program faculty were co-founders of the Comparative and International Education Society in 1956 and edited the Society's journal, *Comparative Education Review*, for many years.

Since the 1960s, Teachers College also became instrumental in the study of the international development of education, founding the program in International Educational Development. The faculty of the programs continue to be active in conducting research or participating in educational activities around the world.

Graduates of the programs are found in numerous positions including academic research and teaching, educational planning, project design and evaluation, program management in foundations, non-governmental organizations, governmental organizations, businesses and corporations, and private and public educational institutions.

The only distinction between the two programs is the area of concentration leading at the doctoral level to the Ph.D. for Comparative and International Education students and to the Ed.D. for International Educational Development students: Students applying for Comparative and International Education need to select a discipline focus

**INTERNATIONAL
EDUCATIONAL
DEVELOPMENT**

Degrees Offered:

INTERNATIONAL EDUCATIONAL
DEVELOPMENT (INTL)

- Master of Arts (M.A.)
- Master of Education (Ed.M.)
- Doctor of Education (Ed.D.)

Up to 30 graduate-level credits can be transferred into the Ed.M. and 45 credits into the Ed.D. degree programs.

Areas of concentrations offered *inside* the Department of International and Transcultural Studies:

- African Education
- Bilingual/Bicultural Education
- Family and Community Education
- Finance and Planning
- International Humanitarian Issues
- International Education Policy Studies
- Language, Literacy and Technology
- Peace Education

The following presents a description of concentrations in International Educational Development offered in the department.

African Education

The concentration in African Education reflects the growing demand within schools and other public agencies for persons knowledgeable about the diverse institutions and historical processes that have shaped the African continent and its educational systems. There is also an unprecedented need for educators and policy makers who understand the fundamental changes in African education stemming from decentralization, democratization, and privatization as well as religious and political movements on the continent. The concentration provides students with a foundation in African studies through courses on cultural and social relations in African communities, demographic changes on the continent, and comparative studies of education in specific African countries. Those who select this concentration will be prepared for further academic studies as well as for professional careers in teaching, policy-making, and international development. Through courses offered at Teachers College, the School of International and Public Affairs, the Mailman School of Public Health, and other Columbia-affiliated institutions, students will examine the multiple dimensions of African studies as they relate to the cultural, economic, social, and political dimensions of education in Africa and the African Diaspora. Coursework in these different departments and

(anthropology, economics, history, sociology, philosophy, or political science), whereas students in International Educational Development select a concentration within the field of education (for example, African Education, Bilingual/Bicultural Education, Finance and Planning, International Education Policy Studies, etc.). Approximately one-third of the courses are to be taken in the area of concentration. The courses offered in concentrations vary each academic year. A few concentrations are not available at the doctoral level, as noted in their description below.

Students in both international education programs are encouraged to select a geographical area of specialty. Geographical areas currently represented by faculty in the Department of International and Transcultural Studies are: Africa, the Caribbean, Central Asia, East Asia, Europe, Latin America, the Middle East, South Asia, and the U.S. (for a transcultural/immigration focus). Most area studies courses are available at the School of International and Public Affairs and in discipline-based departments at Columbia University to which students in international education have access.

Applications are reviewed once a year to begin in the fall semester only. The deadlines for applications are in December or January depending on the degree program.

**COMPARATIVE AND
INTERNATIONAL
EDUCATION**

Degrees Offered:

COMPARATIVE AND INTERNATIONAL
EDUCATION (COMP)

- Master of Arts (M.A.)
- Master of Education (Ed.M.)
- Doctor of Philosophy (Ph.D.)

Up to 30 graduate-level credits can be transferred into the Ed.M. and Ph.D. degree programs.

Areas of concentrations offered *inside* the Department of International and Transcultural Studies:

- Anthropology
- Economics

The following presents a description of concentrations in Comparative and International Education offered in the department.

Anthropology

The concentration in Anthropology offers a disciplinary approach that carefully explores and contributes to the analysis and understanding of educational processes in schools and classrooms, in families, on street corners, in community centers, in churches and in all settings where education may proceed. In addition, the concentration offers coursework in the application of anthropological knowledge and approaches to matters of policy concern in ecological and environmental change, economic and community development, education, immigration, institutional programs, literacy, psychiatry, and psychoanalysis.

Economics

Economics is a powerful tool for scholars and educational practitioners who wish to develop a better understanding of educational institutions and decisions. Students in the program develop an array of skills in the application of economic concepts and theory, in benefit-cost analysis and other evaluative procedures, and in the statistical treatment of mass data.

The list of courses offered in anthropology and economics can be found under the respective degree programs, listed in this section of the catalog.

Areas of concentrations offered *outside* the Department of International and Transcultural Studies:

- History
- Philosophy
- Political Science
- Sociology

The courses for these areas of concentration in the Comparative and International Education program—offered outside the department—can be found under the respective degree programs, listed in other sections of the catalog.

The Ph.D. program in Comparative and International Education includes a foreign language requirement as well as comprehensive training in research methods and data analysis. Ph.D. students are expected to take some of the courses in their discipline at the Graduate School of Arts and Sciences, Columbia University.

programs will allow students to explore from an interdisciplinary perspective the role of formal and non-formal education in a broad range of development issues affecting people of African descent. Students should consult with one of the faculty members affiliated with the concentration to select courses from appropriate departments at Teachers College as well as from other programs at Columbia University.

Faculty affiliated with the concentration:
Frances Vavrus (liaison) and George Bond (Department Chair).

Bilingual/Bicultural Education

This concentration enables students to develop the understanding necessary to educate language minorities throughout the world. It focuses on individual and societal bi/multilingualism as well as the influence of cultural and linguistic diversity in the design of educational systems and classroom instruction. For more information, please see the section titled Bilingual/Bicultural Education.

Faculty affiliated with the concentration:
Ofelia Garcia (liaison), Maria Torres Guzman, JoAnne Kleifgen, and Lesley Bartlett.

Family and Community Education

Teachers College continues its long history of groundbreaking work through the concentration in Family and Community Education. In all societies, individuals learn from many others in their social networks, e.g., parents, siblings, grandparents, peers, clergy, as well as teachers, and other professionals. What is more, education takes place through many institutions, e.g., families, day-care centers, businesses, the media, museums, libraries, community agencies, religious institutions, as well as the schools.

Since the configurations of these educational networks and institutions are subject to change—sometimes drastically—as in the case of new technological enterprises, studies in Family and Community Education examine the changing linkages among educative institutions in the community. Fundamental changes in education also stem from the extensive transnational migration and immigration taking place in many areas of the world today. Given increasing geographic mobility, together with new forms of communication, an understanding of the connections between local and global cultures, and the resources families and communities bring from one area to another is essential for educators and policy makers. Thus, another focus of study is family migration, immigration, and education.

Courses examine basic processes of education within families, for example, the social construc-

tion of family memories, the mediation of television and other forms of technology by families, as well as the changing configurations of education in community settings, for example, linkages among museums, families, and schools.

Faculty affiliated with the concentration:
Hope Jensen Leichter (liaison) and Herve Varenne.

Finance and Planning

The Finance and Planning concentration is devoted to the preparation of researchers, policy analysts, as well as managers and leaders in the financing and planning of education. The courses are designed to examine issues and topics central to the financing and planning of education at various levels across countries today and in the new century. These issues and topics include financing quality basic education for all, equity and efficiency in financing, higher-education finance, privatization and educational choice, international aid and education, decision analysis and planning in education, as well as the international and transcultural contexts of educational financing and planning.

The concentration is intended for students who will pursue a career dealing with financial and planning aspects in a variety of education settings, including schools and universities, government education departments and ministries, international development organizations, as well as non-profit and community organizations. In addition to required courses, students can select relevant courses from departments such as Organization and Leadership, Arts and Humanities, as well as from the larger university.

Faculty affiliated with the concentration:
Mun C. Tsang (liaison), Henry M. Levin, and Francisco Rivera-Batiz.

International Humanitarian Issues

The International Humanitarian Issues (IHI) concentration is an interdisciplinary specialization. It is designed for students interested in conducting research on humanitarian issues or in providing humanitarian assistance in regions experiencing conflict, post-conflict recovery, or natural disasters. Through courses offered at Teachers College, the School of International and Public Affairs, the School of Social Work, the Earth Institute, and the Mailman School of Public Health, students will examine the social, political, environmental, and economic dimensions of humanitarian emergencies and the impact of these emergencies on the education sector. Coursework in these different departments and programs will allow students to explore from an interdisciplinary perspective the role of formal and non-formal education in periods of conflict and crisis, and to consider the lim-

itations of education in resolving different kinds of humanitarian emergencies.

Students in the IHI concentration will plan an appropriate course of study with their advisors, but they are required to take at least six credits within the Department of International and Transcultural Studies at the master's level and nine credits at the doctoral level. They are also strongly advised to take courses from at least two of the institutions listed above. Additionally, at the doctoral level, students are recommended to complete an internship with an organization involved in humanitarian issues, such as the African Services Committee or the International Rescue Committee with whom standing internship programs exist.

Faculty affiliated with the concentration:
Frances Vavrus (liaison), Gita Steiner-Khamsi, and Lesley Bartlett.

International Education Policy Studies

The International Education Policy Studies concentration is interdisciplinary and encompasses a wide range of local and global perspectives in the field of international educational development. Courses are taught with attention to multiple paradigms and worldviews to prepare future scholars to engage in the work of policy analysis, formation, and study. Faculty who teach education policy courses come from a variety of academic disciplines across the College, such as anthropology, economics, law, political science, psychology, and sociology. There are also faculty who work in interdisciplinary areas, such as early childhood education, family and community education, public health, education leadership, and international educational development. The International Education policy concentration follows the same approach to policy studies as the College-wide Policy Studies courses: students learn about the craft of policy making and analysis, acquire content and historical background information, enroll in content-driven policy courses, and take research methodology courses. Policy methods courses are offered throughout TC, and students are required to take a combination of both qualitative and quantitative courses. Most courses in this concentration focus on school reform in the United States and abroad.

Students must meet with their advisors to select appropriate policy related courses from across the College or at one of the other Columbia schools. Many courses are offered by the departments of International and Transcultural Studies, Organization and Leadership, and Human Development at Teachers College.

Faculty affiliated with the concentration:
Gita Steiner-Khamsi (liaison), Lesley Bartlett,

Ofelia Garcia, Hope Jensen Leichter, Henry M. Levin, and Frances Vavrus.

Language, Literacy and Technology

This concentration systematically brings together social studies of language from three interrelated vantage points:

- Discourse Studies
- Literacy Studies
- Multimodal Discourse and Literacies

We are concerned with educational problems faced by immigrant families and by speakers of minority languages and varieties; with the development of cross-national computer-mediated-communication skills; with the design of computer-supported learning materials for language and literacy; and with bringing knowledge about human communication to bear on problems of understanding within and across groups such as families, community, workplace, national, and international entities.

Students specializing in this field may focus on areas such as the teaching of English in international settings, the education of speakers of minority languages and language varieties, literacy practices around the world, the development of literacy in the first and second language, and language policy and planning in the U.S. and abroad. Those interested in the relationship between language and technology may focus on areas such as language and the Internet, multimodal discourses and literacies, and the design and evaluation of multimedia materials.

In addition to the courses listed under this concentration, students can select relevant courses from Bilingual/Bicultural Education and Anthropology within this department, from other departments such as Mathematics, Science and Technology and Arts and Humanities as well as from the larger university.

Faculty affiliated with the concentration:

JoAnne Kleifgen (liaison), Lesley Bartlett, Ofelia Garcia, Maria Torres-Guzman, Herve Varenne, and Frances Vavrus.

Peace Education

In recognition of the unprecedented dimensions of issues of security, war and peace, human rights and global justice, and sustainable development in a world of violent conflict, the department has developed a concentration in Peace Education. Peace Education is primarily concerned with addressing direct and structural violence through the transformation of pedagogy, curriculum, and policy related to education in both formal and non-formal contexts. Through the concentration, students are provided with a conceptual understanding of issues related to peace and human rights as well as practical skills in curriculum development. Students are

required to take two core courses in Peace Education and, in addition, can select courses related to peace, security, conflict resolution, human rights, and global justice offered throughout the College and within other programs at Columbia University, Jewish Theological Seminary, and Union Theological Seminary.

Faculty affiliated with the program:

Monisha Bajaj (liaison), Lesley Bartlett, Henry M. Levin, and Frances Vavrus.

Areas of concentrations offered *outside* the Department of International and Transcultural Studies:

- Adult Education
- Conflict Resolution
- Curriculum and Teaching
- Educational Leadership
- Higher Education
- Organizational and Social Psychology (only at M.A. and Ed.M. level)

The courses for these areas of concentrations in the International Educational Development program—offered outside the department—can be found under the respective degree programs, listed in the catalog. Note that any program offered at Teachers College qualifies, in principle, as an area of concentration for the International Educational Development program.

Special Application Requirements/Information:

Applicants to the master's and doctoral degree in the international education programs must indicate their area of concentration and a geographical or transcultural area of specialty on their application for admission. These concentrations are not binding, and enrolled students are at liberty to change their concentration and specialty at the beginning of their studies.

Applicants to the Ed.M., Ph.D., and Ed.D. programs should have a Masters degree.

Doctoral applicants must submit an academic writing sample and should arrange if possible for an interview prior to applying. Applicants for the Ph.D. program in Comparative and International Education are expected to have already completed some coursework in the discipline they select as their concentration.

Application deadlines:

M.A., Ed.M.: January 15
Ed.D.: January 2
Ph.D.: December 15

Degree Requirements:

The programs are designed to provide students with challenging coursework related to international and transcultural dimensions of education. Requirements include work in four areas: a core curriculum, a concentration that is either a disci-

pline (for Comparative and International Education) or a professional field of education (for International Educational Development), transcultural or geographically related study, and elective credits.

The program arrangements are designed to be as flexible as possible so that previous educational and professional experiences and the future career goals of the student may be taken into account in the choice of appropriate coursework. Each student is expected to assume major responsibility for formulating, in cooperation with the academic advisor, a plan of study that will best meet the general program requirements in a way most compatible with her/his own professional goals. Keep in mind that degrees are offered only by program, that is, applicants need to specify to which of the two international education programs they are applying.

MASTER OF ARTS (32 POINTS)

Core Courses: 6 points, (ITSF 4090 or ITSF 4091 and a second course: ITSF 4090, ITFS 4091, ITSF 4025, or ITSF 4051)

- Concentration Courses: 12 points (in an academic discipline for Comparative and International Education or in a professional field of education for International Educational Development, as listed in the Program Description above)
- Transcultural/geographical area studies: 6 points
- Electives: 8 points
- Each M.A. candidate must complete a special integrative project, demonstrating the ability to integrate, synthesize, and apply what has been learned in the program of study.

MASTER OF EDUCATION (60 POINTS)

Core Courses: 9 points (ITSF 4090 or ITSF 4091 and a second course: ITSF 4090, ITFS 4091, ITSF 4025, or ITSF 4051 and one additional department course)

- Concentration Courses: 18 points (in an academic discipline for Comparative and International Education or in a professional concentration for International Educational Development, as listed in the Program Description above)
- Transcultural/geographical area studies: 18 points
- Electives: 15 points
- Ed.M. degree candidates must complete a special integrative project designed to illuminate a major aspect of the program of study.

DOCTOR OF EDUCATION (90 POINTS)

(International Educational Development only)

Core Courses: 12 points. (ITSF 6580, ITSF 6581 and ITSF 4025 and ITSF 4051)

- Courses in a field of professional concentration: 27 points

- Transcultural/geographical area studies: 27 points
- Electives: 24 points

DOCTOR OF PHILOSOPHY (75 POINTS)

(Comparative and International Education only)

Core Courses: 9 points. (ITSF 6580 and ITSF 6581 and ITSF 4025 or ITSF 4051)

- Courses in an allied discipline: 30 points
- Transcultural/geographical area studies: 18 points
- Electives: 18 points

For further program information, contact the Programs in International Education, Teachers College, Columbia University, Box 55, New York, N.Y. 10027, call (212) 678-3184 or email iedcinfo@tc.columbia.edu.

COURSES:

For courses in the concentrations of the Comparative and International Education program and in out-of-department concentrations of both international education programs, please check the appropriate programs and departments for course descriptions.

Core Courses

ITSF 4025. Languages, society and schools (3)

Professor Garcia. This course studies the role that languages play in different societal contexts. It examines the language policies of different societies and looks at how these policies are enacted or not in different institutional contexts by diverse speakers. In doing so, the course pays attention to diverse language ideologies as well as to the relationship between language and identity. Languages and literacies in schools, especially educational language policy in multilingual contexts, receive special consideration.

ITSF 4051. Education and economic development (3)

Professor Rivera-Batiz. This course examines the links between education and various aspects of economic development. Topics include the impact of human capital accumulation on economic growth, the educational attainment of men and women in developing countries, the effects of schooling on labor force participation, wages and fertilities, and the issues of school finance and educational policy in the Third World.

ITSF 4090. Issues and institutions in international educational development (3)

Professors Bajaj, Bartlett, Steiner-Khamsi, Tsang and Vavrus. This course explores theoretical approaches to the study of education in international development and uses these approaches to consider current topics and debates in the fields of international and comparative education. This course also introduces students to

institutions involved with educational development in diverse global settings, such as the United Nations and the World Bank. This course is also offered at the doctoral level (ITSF 6581).

ITSF 4091. Comparative education (3)

Professors Bajaj, Bartlett, Steiner-Khamsi, Tsang and Vavrus. Introduction to theories in comparative education, cross-national comparative analysis, educational indicator research, educational transfer and borrowing, and the relation between culture and education. This course is also offered at the doctoral level (ITSF 6580).

General Courses

Note that general courses are not offered every year.

ITSF 4013. Literacy and development (2-3)

Professor Bartlett. This course examines common assumptions about the relationship between literacy and cognitive and/or social, political and/or economic development.

ITSF 4014. Urban situations and education (3-4)

Professor Bond. See course description under Anthropology course listing.

ITSF 4015. Introduction to computers, language and literacy (2-3)

Professor Kleifgen. Sociocultural implications of computer use in education; viability of software use in the light of language learning theories; evaluation of electronic materials for use by bilingual, ESL, and native- and foreign-language learners. Materials fee: \$20.

ITSF 4018. Anthropology and development in Africa. (3)

Professor Bond. See course description under Anthropology course listing.

ITSF 4025. Languages, society, and schools (3)

Professor Garcia. This course studies the role that languages play in different societal contexts. It examines the language policies of different societies and looks at how these policies are enacted or not in different institutional contexts by diverse speakers. In doing so, the course pays attention to diverse language ideologies as well as to the relationship between language and identity. Languages and literacies in schools, especially educational language policy in multilingual contexts, receive special consideration.

ITSF 4034. Dynamics of family interaction (3)

Professor Varenne. An introduction to communication patterns inside families, with a special emphasis on both their complexity at the interpersonal level and their simplicity within the social structure of a community. Class time is dominated by cross-cultural data on family structure and videotape analyses of communication patterns within American families.

ITSF 4054. Education and strategic planning (3)

Faculty. Educational planning within the context of national economic planning; the methods, assumptions, validity, and usefulness of the major approaches; examples mainly from the less developed countries.

ITSF 4055. Resource allocation in education (3)

Professor Levin. See course description under Economics course listing.

ITSF 4092. Qualitative research and evaluation in international education (3 or 5)

Professor Steiner-Khamsi. The study of qualitative methodologies appropriate to various kinds of educational programs, issues, and problems in diverse research settings.

ITSF 4093. Preparation of instructional materials for developing countries (3)

Faculty. Problems, issues, and approaches in the preparation of written and other instructional materials for developing countries.

ITSF 4094. Educational planning in international educational development (1-3)

Faculty. Point allocation to be determined by topic each time course is offered. Topic courses explore issues related to the socioeconomic and cultural context of educational planning and policy studies. They consider the relation to specific issues of various approaches to planning and their attendant outcomes. Topics vary and may include any of the following, Education in the Middle East, Educational Development in the Muslim World, Emergency Education, Gender, Education, and International Development, Human Rights, International Education Policy, and Education in Post-Conflict Settings.

ITSF 4096. Strategic planning and organizational change in international and national settings (3)

Professor Steiner-Khamsi. The seminar uses theories and methods of social network analysis for examining regional and global policy networks. Besides reading and discussing sociological texts and policy studies literature, we will conduct collaborative empirical analyses of policy networks and policy entrepreneurs. Willingness to conduct empirical research (content and reference analyses) is a condition for participating in this seminar.

ITSF 4097. International and comparative studies in educational finance (3)

Professor Tsang. Educational finance in international settings. Financing role of international development agencies. International and comparative studies in educational finance.

ITSF 4098. Educational development and policies in China (3)

Professor Tsang. Historical and national development contexts of educational development in

China. Key policy issues in education by level and across levels.

ITSF 4155. Evaluating educational privatization and school choice (3)
Professor Levin. See course description under Economics course listing.

ITSF 4190. Communicative practices: Intercultural perspectives (2-3)
Professor Kleifgen. A topical course exploring language as situated social practice and focusing on communication within and across national boundaries. Domains examined include schooling, work, community, and the public arena. Both spoken and written modes are considered.

ITSF 4195. Academic literacies (2-3)
Faculty. This course is designed to help students develop the professional knowledge and skills necessary for effective communication through such genres as research projects, conference presentations, contributions to journals, grant proposals, and evaluation reports.

ITSF 4603. Human and social dimensions of peace (3)
Professor Bajaj. Focuses on issues and problems of human rights, global ethics, gender issues, and various aspects of structural and cultural violence. Offered in distinct versions in fall and spring; one emphasizing ethical issues and the other gender perspectives. Another course in human rights may be substituted for the concentration in peace education.

ITSF 4611. Education for global security (3)
Professor Bajaj. Explores issues of peace and violence from various perspectives, among them global security culture and militarism. Emphasizes alternative security systems such as disarmament, international and gender justice, ecological and human security.

ITSF 4613. Fundamental concepts in peace education (3)
Professor Bajaj. This course provides a grounding in the evolution theory and pedagogy of peace education. It draws from the international literature of the field as it has been developed over the past three decades, and reviews teaching practices relevant to various cultures and learning settings.

ITSF 4614. The United Nations as peace educator (3)
Professor Bajaj. This course reviews and assesses the work of the world organization and how it facilitates the learning necessary to an integrated global society. The area of emphasis and problem of focus vary from semester to semester.

ITSF 5000. Methods of inquiry: Ethnography and participant observation (3)
Professor Harrington. See course description under departmental course listing.

ITSF 5001. Ethnography and participant observation: Fieldwork, analysis, reporting (3)
Professor Varenne. Permission required. ITSF 5000 or equivalent required. See course description under departmental course listing.

ITSF 5002. Ethnography and participant observation: Comparative and quantitative analysis (3)
Professor Harrington. Permission required. ITSF 5000 or equivalent required. See course description under departmental course listing.

ITSF 5003. Communication and culture (3)
Professor Varenne. Introduction to major theories of human communication and culture as they relate and build on each other.

ITSF 5005. Interdisciplinary study of the family (3)
Professor Varenne. Critical examination of the interaction of internal and external forces and their effects upon individuals and families, drawing upon perspectives of various social science disciplines.

ITSF 5007. Race, class, and schooling: Ethnographic approaches (3)
Professor Bartlett. This course examines the role of schooling in the formation of race and class structures across the Americas, including Latin America, the Caribbean, and the United States.

ITSF 5023. The family as educator (3)
Professor Leichter. Permission required. Analysis of the family as educator and its interrelations with schools and other educational institutions. Emphasis on inquiry deriving from educational practice and behavioral science theory.

ITSF 5026. The family and television (3)
Professor Leichter. Permission required. An analysis of the impact of television on the family's educative functions, with special attention to the process by which the family mediates television.

ITSF 5090. Education and demographic change (3)
Professor Vavrus. This course examines the relationship between education and demographic change in international educational development. It focuses on historical and cultural changes in the areas of fertility, migration, mortality, and sustainable development.

ITSF 5120-ITSF 5123. Education in community settings
Professor Leichter. Permission required. A review and an analysis of educational issues and opportunities in various community settings. Special fee: \$5.

- **ITSF 5120. Museums (2-3)**
- **ITSF 5121. Community centers (2-3)**

ITSF 5519. Research in language and literacy I (2-3)
Faculty. Research in such areas as spatial, temporal, textual, and social deixis in language, with particular attention to culturally variant norms and their implications for educational practice. Materials fee: \$20.

ITSF 5520. Research in language and literacy II (2-3)
Faculty. Research in the varieties of language used in literate expression, with particular attention to culturally variant norms and their implications for educational practice. Materials fee: \$20.

ITSF 5580. Postcolonial studies of education (2-3)
Professor Steiner-Khamsi. Prerequisites or corequisites: ITSF 4090 and ITSF 4091. This course explores the impact of missionary, colonial education, and neo-colonial education on school reform both in dependent countries and in former colonial countries.

ITSF 5590. Education and the development of nations (3)
Professors Bajaj and Steiner-Khamsi. Prerequisites : ITSF 4090/6580 or ITSF 4091/6581. This seminar explores the politics of education in international and transcultural contexts. Course topics include educational equity and quality as well as the role of international donors in transplanting particular "best practice" or reform packages from one national context to another.

ITSF 5691. Colloquium on international education and the United Nations—Goals and content: Major world developments and their implications for education (3)
Professor Steiner-Khamsi. The course presents the history as well as the current strategies and initiatives of various international organizations. The general introduction attempts to highlight, from a critical perspective, the logic of donors and the rationale for external assistance. Several trends will be analyzed in greater detail: knowledge banks, demands for good governance, post Cold War studies, south-south transfer, and the War on Terror and U.S. assistance. To enable a comparative perspective, international organizations discussed in this course are not restricted to U.N. organizations but also include development banks, international NGOs, bilateral assistance programs as well as other international organizations. A few representatives of international organizations are invited as guest speakers.

ITSF 5692. Colloquium on international education and the United Nations—Theory and teaching techniques: New trends in international education (3)

Faculty. Permission required. Enrollment limited. Through class interchange and use of United Nations human and material resources, participants develop innovative teaching materials suitable for their own educational systems.

ITSF 6125. Research issues in communicative practices (2-3)

Professor Kleifgen. A critical review of selected research directions and paradigms for the analysis of spoken and written communication.

ITSF 6520. Seminar in families and communities as educators (1-3)

Professor Leichter. Permission required. A research seminar in the family and the community as educational systems.

ITSF 6580. Advanced seminar in international education I (3)

Professors Bajaj, Bartlett, Steiner-Khamsi, Tsang, and Vavrus. This course will focus on the history, methods and theories in the field of international and comparative education.

ITSF 6581. Advanced seminar in international education II (3)

Professors Bajaj, Bartlett, Steiner-Khamsi, Tsang, and Vavrus. This course will focus on issues, institutions, and applications in the practice of international and comparative education.

ITSF 6590. Doctoral seminar in international and transcultural studies (1-3)

Faculty. Permission required. Presentation of research in progress and examination of professional roles.

ECONOMICS AND EDUCATION

Program Coordinator:
Francisco Rivera-Batiz

Program Office: (212) 687-3152
Email: flr9@columbia.edu
Website: www.tc.edu/its/Economics

Degrees Offered:

ECONOMICS AND EDUCATION (ECON)

Master of Arts (M.A.)

Master of Education (Ed.M.)

Doctor of Philosophy (Ph.D.)

(Education Policy option available for degree levels above)

Program Description:

Economics is a powerful tool for scholars and educational practitioners who wish to develop a better understanding of educational institutions and decisions. The program in Economics and Education at Teachers College was one of the first of its kind and has maintained its position of leadership in this rapidly growing field.

Graduates hold teaching positions in university and college faculties, and administrative or research positions in a variety of settings, including foundations, government departments, and international agencies. Increasingly, schools and universities are appointing economists with a special appreciation of educational goals and procedures to conduct institutional research. Some have gone into private business.

Students in the program develop an array of skills in the application of economic concepts and theory, in benefit-cost analysis and other evaluative procedures, and in the statistical treatment of mass data. Within broad college and university guidelines, students may pursue individually designed programs that satisfy their unique interests and career objectives.

With the help of an academic advisor, students select courses from those offered within the program of economics and education and supplement these with courses outside the department, including courses offered in other schools of Columbia University.

Master of Arts

The objective of the 32-point Program in Economics and Education is to equip educational professionals and policy-makers with

the skills required for the effective design and implementation of educational policy. The program has a strong emphasis on the financial, managerial, and developmental challenges facing educational institutions in developing countries and economies in transition.

The program can be completed within one year and is highly focused to accommodate the demands of promising professionals and policy-makers. The course of study is designed to convey the lessons of educational research and practice as well as management science through the intensive study of actual educational policy successes and failures. The curriculum of the program assumes that students possess some measure of intellectual maturity and exposure to the problems of educational policy-making.

The program begins in September and concludes in August of the following year. It consists of two semesters and a summer session.

The curriculum of the program aims to:

- build students' technical competence in the basic tools of educational management and policy making;
- provide the academic and professional environment for students to apply these skills; and
- educate students about the global educational landscape, including current thinking on educational reform and the financing of education.

In order to achieve these goals, the program begins in September with an intensive two-semester session in which students are taught skills that are essential building blocks for their career development. The program is skills-oriented and students will be asked to take courses in three topics: economic analysis and research skills, statistical tools for policy-makers, and management skills for educational policy. In addition to these three topics, students, in collaboration with their faculty advisor, will design their own programs of study in five areas of concentration:

Economic and Financial Policy Analysis in Education:

This concentration covers the fundamentals of cost-benefit analysis in education, fiscal accountability, and the principles and practice of financial educational policy.

Human Capital and Labor Markets:

The various impacts of human capital on labor market outcomes are studied in this concentration. Methods of estimating rates of return to education are examined, and case studies on the demand for education are presented.

Education and Economic Development:

Current trends and challenges facing international educational development are discussed in this concentration. It offers a cross-national, comparative analysis of school finance and the role of education on economic development.

Privatization and the Governance of Educational Systems:

This concentration provides a comprehensive discussion of alternative governance systems in education and their impact on student achievement and other educational outcomes. Decentralization, school choice, and vouchers are discussed, among others.

Economics and Finance of Higher Education:

This concentration focuses on the analysis of higher education institutions and the financing of tertiary education, including coverage of cost recovery in higher education institutions, community colleges, financial aid, and equity issues.

Currently, a limited number of scholarships are available through the Joint Japan/World Bank Graduate Scholarship Program. For information about the program, call the Program Coordinator.

A student may also pursue a Master of Arts program in Economics and Education, without a concentration in Educational Policy. The student will design that program under the guidance of the academic advisor.

Master of Education

This 60-point program is intended for individuals interested in the applications and practices in the economics of education. The program is flexible and is designed by the student, under the guidance of the academic advisor.

Doctor of Philosophy

This 75-point program is intended for individuals who want to acquire advanced training in the theory, methods, and practices in the economics of education. It is a selective program to prepare individuals for leadership roles in teaching, research, or administrative settings.

The coursework for this program consists of three parts: core courses, courses in research methods, and courses in a specialized area of study. The available specialized areas include: education and economic development, education and transition to work, economics of higher education, educational finance, economic evaluation and cost analysis in education, economics of urban and minority education, economics of educational technology, teachers labor markets, and others.

Special Application Requirements/Information:

The GRE General Test is required for the Ph.D. program. Some background in economics is also required. The Ph.D. program prefers applicants with a solid background in mathematics.

Applications are reviewed on an ongoing basis, and will be reviewed throughout the year. Preference in scholarship awards will be for those applicants who meet the early application deadline.

COURSES:

(For out-of-department courses, please check the appropriate department for course descriptions.)

ITSF 4050. Economic education (3)

Professors Bailey, Levin and Tsang. Teaches the basic economic concepts and methods to be used for further study and analysis of educational finance, education and inequality, education, and economic growth, the impact of educational policies on education; and outcomes, school reform, and school choice.

ITSF 4051. Education and economic development (3)

Professor Rivera-Batiz. This course examines the links between education and various aspects of economic development. Topics include the impact of human capital accumulation on economic growth, the educational attainment of men and women in developing countries, the effects of schooling on labor force participation, wages and fertilities, and the issues of school finance and educational policy in the Third World.

ITSF 4055. Resource allocation in education (3)

Professor Levin. This course reviews the literature on school effectiveness with respect to the allocation of resources. It addresses and analyzes education production functions and cost-effectiveness analysis in educational decision-making.

ITSF 4057. Economics of urban and minority education (3)

Professor Rivera-Batiz. Policy-oriented approach to the connections between education and the economy in an urban context. Topics include urban industrial restructuring and socioeconomic trends, equity in school finance, teacher salaries, public versus private roles in education, linkages between schools and the business sector, the economics of discrimination, and immigration policy issues.

ITSF 4058. Economics of higher education (3)

Professor Bailey. This course uses theoretical and empirical economic analysis to analyze the behavior of higher education students and institutions and to study private and public policy related to post-secondary education.

ITSF 4097. International and comparative studies in educational finance (3)

Professor Tsang. Educational finance in international settings. Financing role of international development agencies. International and comparative studies in educational finance.

ITSF 4151. Special topics in the economics of education (2-3)

Professors Bailey, Levin, Rivera-Batiz and Tsang. A seminar on topics in the economics of education. Themes to be announced each term.

ITSF 4155. Evaluating educational privatization and school choice (3)

Professor Levin. This course addresses the increasing emphasis on market-type choice systems including educational vouchers, for-profit educational firms, and charter schools. It places great emphasis on the theory of emerging empirical evidence underlying these developments in education.

ITSF 5550. Workshop in economics and education (1-3)

Professors Bailey, Belfield, and Levin. For doctoral students and others with research projects or potential research projects in the field. Participation required for doctoral students writing their dissertation. Students who are beginning to think about their dissertation topic or working on proposals are also encouraged to participate. Faculty members may also be invited from within or outside the department to present their work.

ITSF 5650. Readings in the economics of education (3)

Faculty. Selected readings in the economics of education. Recommended for students with background in economics or a related discipline. As the selection of readings differs in different semesters, a student may register for more than one semester of ITSF 5650.

ITSF 6050. Education and economic development: Advanced topics (3)

Professor Rivera-Batiz. This course provides an advanced discussion of the links between education and economic development, including both theoretical frameworks and empirical models.

(For out-of-department courses, please check the appropriate department for course descriptions.)

- **HUDM 5122. Applied regression analysis** (3)
- **ORLA 4025. Resource allocation for student achievement** (3)
- **ORLA 5020. Information systems for decision making in learning organizations** (3)
- **ORLH 4031. Financial administration of higher education institutions** (3)

See also in the Columbia University Bulletin: Econ G6215, Macroeconomic analysis; Econ G6211-G6212, Microeconomic analysis; Econ G6411-G6412, Introduction to econometrics; Econ G6451-G6452, Economics of labor and population; Econ W4228, The urban economy; Econ W4328, Economic development; Econ W4410, Mathematical methods for economists; Econ W4460, Health economics.

Departmental Courses

ITSF 4060. The Latino population of the United States (3)

Professor Rivera-Batiz. Interdisciplinary course examining the major issues affecting the Latino population of the United States. Focus is on the methods and perspectives utilized by social scientists to analyze the Latino experience. Major social, demographic, economic, and political trends will be discussed.

ITSF 4195. Academic literacies (2-3)

Dr. Frenz-Belkin. This course is designed to help students develop the professional knowledge and skills necessary for effective communication through such genres as research projects, conference presentations, contributions to journals, grant proposals, and evaluation reports.

ITSF 4600. Group studies in educational issues (1-3)

Faculty. Permission required. Opportunity for groups to organize colloquia, seminars, or practica, with faculty sponsorship, for the study of specific educational issues, problems, or policies, and for the development of particular skills, in accordance with emerging social situations and urgent common concerns. Students wishing to engage in such studies must present a plan and secure the sponsorship of a faculty member of the department who will serve as advisor. Registration and evaluation procedures will be worked out and carried through with this advisor.

ITSF 5000. Methods of inquiry:

Ethnography and participant observation (3)
Professor Harrington. The methods of the behavioral and social sciences as they relate to ethnography and participant observation. Emphasis on the role of theory, characteristics and relative efficiencies of various research techniques, and the importance of integrated research design.

ITSF 5001. Ethnography and participant observation: Fieldwork, analysis, reporting (3)

Professor Varenne. Permission required. ITSF 5000 or equivalent required. Emphasis on the issues arising out of ethnographic research as they arise during a pilot project from entry into the field to the writing of the results.

ITSF 5002. Ethnography and participant observation: Comparative and quantitative analysis (3)

Professor Harrington. Permission required. ITSF 5000 or equivalent required. Issues of comparative and quantitative analysis of data generated by ethnographic/participant observation inquiries.

ITSF 5430. Internship (1-6)

Faculty. Permission required. Supervised experiences in diverse settings designed to develop skills in research, development, planning, and evaluation.

ITSF 6200. Field research outside the United States (0)

Faculty. Permission required. Required of doctoral students when choice of doctoral research necessitates data generation in other countries. One year of field experience under supervision in approved geographical and institutional site. Students secure approval of department chair and principal advisor in advance and render periodic reports.

ITSF 7500. Dissertation seminar in international and transcultural studies (0-3)

Faculty. Permission required. Proposal writing. Required of doctoral students in the semester following successful completion of certification examinations.

ITSF 8900. Dissertation advisement in international and transcultural studies (0)

Individual advisement on doctoral dissertations. Fee to equal 3 points at current tuition rate for each term. For requirements, see section in catalog on Continuous Registration for Ed.D./Ph.D. degrees.

In each of the areas within the department, advanced students may register for intensive individual study of some aspect of their concentration. Registration is only by permission of the instructor under whose guidance the work will be undertaken. Times for individual conferences will be arranged. Enrollment may be for 1 or more points each term, and registration is not limited to one or two terms. See courses below:

ITSF 4902. Studies in international and transcultural studies (1-8)

ITSF 6902. Studies in international and transcultural studies (1-8)

ITSF 6950. Studies in economics and education (1-8)

ITSF 6990. Studies in international educational development (1-8)

ITSF 6991. Studies in comparative education (1-8)

Mathematics, Science, and Technology

CHAIR: Professor O. Roger Anderson

LOCATION: 321 Thompson Hall

TELEPHONE NUMBER: (212) 678-3405

FAX: (212) 678-8129

WEBSITE: www.tc.edu/MST

PROGRAMS:

COMMUNICATION,
COMPUTING, AND TECHNOLOGY
IN EDUCATION163

Communication
Computing in Education
Instructional Technology and Media
Technology Specialist

MATHEMATICS EDUCATION171

SCIENCE EDUCATION176

DEPARTMENTAL MISSION:

Mathematics, Science, and Technology programs focus on issues of educational practice and related professions in mathematics, science, technology, and cognate human sciences, including the relationships among these disciplines. Our modern world has been transformed by the achievements in pure and applied disciplines grounded in mathematics, science, and technology. Current reforms in education place increasing significance on broad-based public understanding of these three fields of human endeavor. The study of communication and technology in education is broadly based and enriched by cultural and historical wisdom that provides a scholarly perspective on the role of media and technology in society and particularly in educational subject areas. Within this unifying view, the Department of Mathematics, Science, and Technology includes specialized programs to address the needs of professional practitioners in each area.

The Department incorporates the programs in three areas: Mathematics Education; Science Education; and Communications, Computing, and Technology in Education. The Mathematics and Science Education programs include scholars who address the preparation of mathematics and science teachers and teacher educators, and focus particularly on the acquisition of scientific and mathematical literacy to foster future development of science and technology; the understanding of environmental sciences and improved global stewardship of the environment and the link between science and society; and the use of computers, computer modeling, and instrumentation in mathematics and science instruction. These scholars have extensive international experience in their subject-matter disciplines and in educational theory and practice.

The Program in Communication, Computing, and Technology in Education (CCTE) provides a cluster of degree programs for students who seek to develop leadership capacities for use of information and communication technologies in education across subject domains. The programs prepare candidates for leadership roles in integrating digital technologies into education at all its levels and for entry into creative work in the educational uses of new media. CCTE doctoral programs develop scholars who use the social and human sciences to study how applications of advanced technologies in education act as powerful social and historical forces, empowering educators to seek new solutions to established problems. Graduate study in CCTE is tightly integrated with design and implementation projects situated in several externally funded centers and institutes at Teachers College and Columbia University. This program is led by faculty with extensive international experience and also links the College to ongoing university initiatives in communication and information technologies. Faculty and students of this program examine technology as well as the role of computers and other media of communication on education and the assessment of educational performance in a wide variety of institutional settings. The technology program includes technology's influence on areas such as literacy, teacher education, and culture.

Each program has a unique focus or perspective, but the faculty share common scholarly perspectives, educational ideals, and a strong commitment to the improvement of society through improved scholarly practice in the educating professions and enhancement of human potential.



FACULTY:

PROFESSORS:

O. Roger Anderson
(Science Education)
John Black
(Communication, Computing, and Technology in Education; Cognitive Studies in Education)
Herbert Ginsburg
(Communication, Computing, and Technology in Education; Developmental Psychology; Cognitive Studies in Education)
Charles K. Kinzer
(Communication, Computing, and Technology in Education)
Robert McClintock
(Communication, Computing, and Technology in Education)
Frank Moretti
(Communication, Computing, and Technology in Education)
Herve Varenne
(Communication, Computing, and Technology in Education; Anthropology and Education; Applied Anthropology)
Bruce R. Vogeli
(Mathematics Education)

VISITING PROFESSORS:

J. Peter Garrity
(Mathematics Education)
Henry Landau
(Mathematics Education)
Henry O. Pollak
(Mathematics Education)
Jaime Sanchez
(Science Education)
J. Philip Smith
(Mathematics Education)

ADJUNCT PROFESSORS:

Jamsheed Akrami
(Communication, Computing, and Technology in Education)
Michael J. Passow
(Science Education)

ASSOCIATE PROFESSORS:

Alexander Karp
(Mathematics Education)
Jo Anne Kleifgen
(Communication, Computing, and Technology in Education; International Educational Development; Comparative and International Education)
Xiaodong Lin
(Communication, Computing, and Technology in Education)
Robert P. Taylor
(Communication, Computing, and Technology in Education)

ADJUNCT ASSOCIATE PROFESSORS:

Jamsheed Akrami
(Communication, Computing, and Technology in Education)
Howard Budin
(Communication, Computing, and Technology in Education)
Susan Lowes
(Communication, Computing, and Technology in Education)
Thane B. Terrill
(Communication, Computing, and Technology in Education)

ASSISTANT PROFESSORS:

Christopher Emdin
(Science Education)
Felicia Moore
(Science Education)
Ann Rivet
(Science Education)
Lalitha Vasudevan
(Communication, Computing, and Technology in Education)
Erica Walker
(Mathematics Education)

ADJUNCT ASSISTANT PROFESSORS:

Verneda E. Johnson
(Science Education)
Angela Kelly
(Science Education)
Patrizia Magni
(Communication, Computing, and Technology in Education)
Brenda I. Lopez-Ortiz
(Communication, Computing, and Technology in Education)
Ellen Meier
(Communication, Computing, and Technology in Education)
Tara O'Neill
(Science Education)
Kathy Powell
(Communication, Computing, and Technology in Education)
Robin Stern
(Communication, Computing, and Technology in Education)
Stephen Wefer
(Science Education)

INSTRUCTORS:

Paul Acquaro
(Communication, Computing, and Technology in Education)
Xin Bai
(Communication, Computing, and Technology in Education)
Craig Bolotin
(Communication, Computing, and Technology in Education)

Shawna Bú Shell
(Communication, Computing, and Technology in Education)
Chris Carella
(Communication, Computing, and Technology in Education)
Thomas Chandler
(Communication, Computing, and Technology in Education)
Thomas A. Covotsos
(Science Education)
Matthew Curinga
(Communication, Computing, and Technology in Education)
Shuli Gilutz
(Communication, Computing, and Technology in Education)
Steven Goss
(Communication, Computing, and Technology in Education)
Jessica Hammer
(Communication, Computing, and Technology in Education)
Sheila Kieran-Greenbush
(Communication, Computing, and Technology in Education)
Ulises Mejias
(Communication, Computing, and Technology in Education)
Laura Pesutti
(Science Education)
Jennifer Fitzsimmons Riccio
(Science Education)
Charlie Roberts
(Communication, Computing, and Technology in Education)
Mario Riccobon
(Communication, Computing, and Technology in Education)
Patrick Slater
(Communication, Computing, and Technology in Education)
Jeffrey Thomas
(Science Education)
Lance Vikaros
(Communication, Computing, and Technology in Education)
Alyson Vogel
(Communication, Computing, and Technology in Education)
Yan Wang
(Communication, Computing, and Technology in Education)
Stuart Weinberg
(Mathematics Education)

For information about faculty and their scholarly and research interests, please refer to the Faculty section of this bulletin or visit us at www.tc.edu/faculty.

COMMUNICATION, COMPUTING, AND TECHNOLOGY IN EDUCATION

Program Coordinator:
Professor Charles Kinzer

Program Office: (212) 678-3344
Fax: (212) 678-8227
Email: tccte@tc.edu
Website: www.tc.edu/mst/CCTE

The Communication, Computing, and Technology in Education area of study includes the following programs: Communication, Computing in Education, Instructional Technology and Media, and Technology Specialist.

COMMUNICATION

Degrees Offered:

COMMUNICATION (TECM)

Master of Arts (M.A.)
Master of Education (Ed.M.)
Doctor of Education (Ed.D.)

COMPUTING IN EDUCATION

Degrees Offered:

COMPUTING IN EDUCATION (TECP)

Master of Arts (M.A.)
COMPUTING IN EDUCATION-
ONLINE (TECD)
Master of Arts (M.A.)

INSTRUCTIONAL TECHNOLOGY AND MEDIA

Degrees Offered:

INSTRUCTIONAL TECHNOLOGY
AND MEDIA (TEIT)

Master of Arts (M.A.)
Master of Education (Ed.M.)
Doctor of Education (Ed.D.)

TECHNOLOGY SPECIALIST

Degree Offered:

TECHNOLOGY SPECIALIST-
K-12 INITIAL CERTIFICATION (TETS-INIT)
Master of Arts (M.A.)

Certificate Programs:

DESIGNING INTERACTIVE MULTIMEDIA
INSTRUCTION (DLMM)

TEACHING AND LEARNING WITH
TECHNOLOGY (DLTL)

Program Description:

Communication, Computing, and Technology in Education (CCTE) provides a cluster of degree programs for students who seek to develop leadership capacities in the use of information and communication technologies in education. The program applies to all subject areas and serves students, staff, and faculty members who share a commitment as educators to use digital technologies to improve education at all levels. Work through CCTE should move simultaneously toward two poles of understanding and practice: toward a comprehensive understanding of the cultural and historical implications of new technologies for education and life and toward purposefully selecting and shaping the uses of new media in educational practice at all levels and subject areas.

CCTE's programs deal with the many ways in which material culture changes and shapes educational practice. Listed are current assumptions about the long-term effects that innovations in information, communication, and gaming technologies are having on education and culture. Work through CCTE should lead faculty and students to study, criticize, develop, and extend propositions such as these:

- When changes in information and communication technologies transform the ways people create, disseminate, and apply knowledge, deep changes in educational practices occur.
- Educational institutions, including schools of education, will undergo prolonged change and significant transformation, occasioned by changes in the media of intellectual production.
- Literacy practices will become more central to active participation in information networks and modern life.
- Preservice education will need to focus more on the active integration of Information Communication Technologies or ICTs into pedagogy and research.
- As digital information and communication technologies become more accessible, the separation of schools and higher education into two, largely distinct, educational cultures will markedly diminish.
- With the emerging intellectual conditions, activities contributing to the creation of knowledge will increase in relative value, while those devoted solely to its dissemination will decrease.

- Campuses will remain important foci of intellectual activity, while participation in them will become more flexible via networks supporting asynchronous, distributed involvement.
- Specialists in education will need to work closely with scholars, scientists, and professionals to embed powerful learning experiences in digital technology for advancing knowledge.
- Increasingly, educators will de-emphasize imparting a static stock of information and ideas and will instead seek to enable all people to contribute to the advancement of knowledge.
- Demand for highly skilled educators will increase and preparing them will largely be a field-based engagement in situations where students interact with new knowledge resources.
- Schools and other educational institutions will increase in public importance, and the educating professions will increasingly become high-tech and high-prestige professions.
- Changes in information, gaming, and communication technologies will resuscitate the progressive movement in education, enabling it to be both broadly egalitarian and intellectually rigorous.

Communication, Computing, and Technology in Education aims to prepare students to deal with both present and future implications of new media, and to play a constructive role in shaping the educational response to innovations in information and communication technologies. Although these concerns are common to all three programs, each has distinct nuances with respect to methods and purpose:

- Communication relies primarily on social science inquiry to understand, interpret, and shape how information and communication technologies influence culture and education, including areas such as literacy and teacher education.
- Computing in Education works with computer information systems to facilitate the effective extension of digital technologies into educational practice. This strand includes within it an intensive master's program that can be completed by students who live too far away to attend classes during the regular academic year.
- Instructional Technology and Media concentrates on the creation and application of innovative technologies, guided by a research tradition grounded in pedagogy and cognitive science, in order to make new media work as powerful tools for study and teaching.

Across the three programs, students and faculty members engage in research, development, theory, and application. All three programs put

a high priority on group work; fieldwork and internships; and planning, implementing, and completing innovative projects. Schools, computer companies, businesses, and other agencies are normally partners in projects, providing environments, materials, personnel, or opportunities for carrying them out. The Institute for Learning Technologies (www.ilt.columbia.edu), the Center for Technology and School Change (www.tc.columbia.edu/ctsc/), and the Columbia Center for New Media Teaching and Learning (www.ccnmtl.columbia.edu) work closely with CCTE faculty members and students and provide a wide range of internship and fieldwork opportunities. The resources of the Games Research Lab are also available to students and faculty in CCTE (www.tc.edu/academic/mst/ccte/GamesResearchlab). Short video segments of several CCTE faculty members and students talking about their courses and interests are found through the CCTE program website (www.tc.edu/mst/ccte).

Communication

The program in Communication prepares students for various roles:

- Teaching and research positions in higher education;
- Working in schools using information and communications technologies to improve educational practice;
- Conducting formative and evaluative research in the areas of educational media and information technologies, in and out of school settings and across subject areas;
- Designing innovations in the use of new media for educational purposes; and
- Working in business and government settings to design and implement corporate communication programs.

The program uses methods of the social sciences, encompassing both qualitative and quantitative approaches to the study of communication and education. It asks in particular how education and other social systems change under the impact of new media. Faculty members and students pursue three broad areas of inquiry, enabling them to:

- Reflect on the historical effects of media and on the cultural uses of developments such as face-to-face speech, writing, printing, photography, film, radio, television, computers, and networked multimedia;
- Use anthropological and linguistic methods to study how the diverse forms of communication, literacy, information processing, and cognition condition educational practice; and
- Explore positive and negative effects of media, including games, on social relations and develop strategies for using information and communications technologies to improve conditions of education and life.

In the course of completing a degree, the student should expect to attend closely to both technical artifacts and human activity; that is, both to material systems of communication in which technologies are the primary interest and to interpersonal, direct communication dynamics in which unmediated face-to-face exchanges are the subject of inquiry. A major theme for continuous reflection should be the diverse ways in which the modes of communication condition the meanings actually, and potentially, communicated—whether in face-to-face conversation through a global broadcast using satellite transmission or through societies that are created in virtual worlds.

Computing in Education

Students who complete the master's program in Computing in Education take positions in:

- Schools, as computer coordinators or teachers using advanced technologies in the classroom;
- New media companies, developing software and multimedia applications for education, training, and gaming environments; and
- Academic computer centers, corporate information services, and in education departments at the federal, state, and local levels, managing the integration of information and communication technologies into schools.

Instructional Technology and Media

Students who have earned degrees in Instructional Technology and Media find positions in education, government, and industry. Some continue to work within formal education, as teachers, researchers, or administrators on the elementary, secondary, or college level. Others work in training and development departments in business or government agencies. An increasing number work as independent professionals in a variety of settings such as educational service, production consulting, and publishing. Still others have established themselves as researchers, designers, and producers for innovative multimedia projects.

The World Wide Web and related technologies have lowered the costs of distance learning programs greatly while increasing their flexibility. Through Instructional Technology and Media, faculty members and students join to develop the skills needed to make full use of the new opportunities in distance and distributed learning.

In recent years, students in the program have made four questions paramount:

- Which emerging technologies hold greatest promise for enriching learning experiences throughout the educational enterprise?
- What pedagogical strategies should designers embody in instructional materials, includ-

ing those based on multimedia and those reflected in gaming environments?

- How should educators deploy, manage, and evaluate information and communication technologies in classrooms for optimal educational effect?
- What principles of design and practice should educators incorporate into distributed educational courses and programs?

Participants in the three CCTE program areas share a basic conviction that good design in educative matters starts with careful attention to the needs and characteristics of the individuals that the design will serve. For example, the ability to understand the individual through empirical research and empathic engagement will make the design of instructional technology not only technically proficient but educationally valuable as well. In all, this attention to the individual in society and culture defines the technological humanism we seek through all components of the programs in CCTE—a humanism that combines the use of sophisticated technology with humane commitments for guiding purposes.

Special Degree Cohorts:

The Intensive Master's Program in Computing in Education

This track was designed primarily for those teachers who live too far from Manhattan to attend courses during the regular academic year. Students in this program attend intensive four-week sessions at Teachers College, usually in July, and do the remainder of their credit work through independent study and/or online courses during the regular academic year. The degree can be obtained in two summers and the intervening academic year, but can also be done over a longer period of time.

Students in the Intensive Program concentrate in the area of Teaching and Learning with Technology or Technology Leadership. Courses in the program focus on using technology in schools, programming and hypermedia development, theories of cognition and learning, and theories of school change and leadership. The Intensive Program accepts approximately 20 new students per summer, and over the past twenty years more than 300 students have completed the program. Housing is available at a Columbia dormitory. For more information, write Dr. Howard Budin at hb50@columbia.edu, call (212) 678-3773, or visit <http://www.tc.columbia.edu/ctsc/>.

*Online Master's Program in
Computing in Education*

The program in Computing in Education includes a strand in which all coursework is conducted online. The online program is designed for teachers and others who work with schools, and offers the same kinds of courses as the Intensive Master's program. Participants take about ten courses online, which use video conferencing, discussion boards, and other means of online communication. Besides these courses, students have the opportunity to work on an independent project and to attend three-day workshops at Teachers College in the summers. Like the Intensive Program, students will concentrate in Teaching and Learning with Technology or Technology Leadership. All online courses are open to all CCTE students. For more information, write Dr. Howard Budin at hb50@columbia.edu, call (212) 678-3773, or visit <http://www.tc.columbia.edu/ctsc/>.

Technology Specialist Program:

An M.A. program leading to a New York State license for "Technology Specialist K-12" prepares candidates to become technology coordinators within a school building. Student teaching and fieldwork are required. The program is available to those with or without initial teaching licenses who have prerequisite knowledge and experience in using technology in teaching. For further information, contact Dr. Howard Budin, Teachers College, (212) 678-3773; hb50@columbia.edu.

Special Application Requirements:

Masters (M.A. and Ed.M.) applicants are reviewed on an ongoing basis. For scholarship awards, applicants who meet the early deadlines receive preference (January 15 for summer and fall, and November 1 for spring) with the most aid going to doctoral students who meet the Ed.D. January 2nd early deadline. All applicants should consult the Admissions Office (www.tc.columbia.edu/admissions/) for additional application information.

Doctoral (Ed.D.) applicants are required to submit a writing sample, prior transcripts, letters of recommendation, a personal statement, and results from the GRE General Test (a TOEFL test score is required of international students). They are also strongly encouraged to arrange for an interview. In making financial aid decisions, CCTE reviews doctoral applications once a year in late February with the expectation that doctoral students will start during summer or fall sessions. Consequently, doctoral candidates are encouraged to meet the January 2nd early deadline. There is no guarantee of progression from a masters program to a doctoral program within CCTE.

In addition to academic criteria, CCTE takes into account the relevance of its resources to a prospective student's professional goals as described in the personal statement when making admission decisions.

Financial Aid and Other Assistance

In addition to college-wide financial aid opportunities and student services, the faculty members of CCTE are committed to generating an increasing range of opportunities for remunerative work that will integrate well into our program of studies. Essentially, such opportunities are of three types: assistantships in research and development projects, instructorships to teach basic courses in the field, and internships in industry, government, and education. The precise opportunities that exist in these areas continually change as projects, here and elsewhere, begin, proceed, and culminate. To find out more about these opportunities, students should consult individual faculty.

Degree Requirements:

The college-wide degree requirements are stated in the Degree Requirements section of this bulletin. The following steps specific to Communication, Computing, and Technology in Education amplify the college-wide requirements and should serve as an aid for structuring an individualized program of study based on previous experience, professional goals, and interests. Enrolled students can obtain further information about requirements and the academic calendar from the program office at TC Box 8; phone (212) 678-3344. Degrees represent advanced levels of mastery in rigorous scholarship and disciplined practice. In developing a program, students should find ways to meet the intrinsic demands of the field.

MASTER OF ARTS

(32 POINTS REQUIRED)

To earn the Master of Arts (M.A.), students must satisfactorily complete 32 points of course work (36 points for the Technology Specialist) and an integrative project. In CCTE programs, the M.A. degree serves two main functions: a mark of entry-level professional qualifications in the fields covered and a grounding for further, more advanced specialization in the field.

Master of Arts (M.A.) programs are offered in Communication, Computing in Education, and Instructional Technology and Media. In each of these M.A. programs, students must take coursework totaling at least 32 points. The following are required of all M.A. students.

1. Take MSTU 4000, Core Seminar in Communication, Computing and Technology (for 1 point) as early as possible, hopefully in the first term in the program. This course provides an overview of the programs and field and helps students begin thinking about the Integrative M.A. Project.

2. Take the 3 required courses in the major program area (9 points, see program lists below).

3. Take at least 3 additional Core Program courses in the major program area (9 points, see sample program lists below and consult the handbooks available in the CCTE program office).

4. Take at least 1 course (3 points) within Communication, Computing, and Technology (courses with MSTU prefix) that is outside the major program area. Any course from your major area that is cross-listed with another area can meet this requirement.

5. Take 3 courses at Teachers College outside Communication, Computing, and Technology (courses with a prefix other than MSTU), each for at least 2 points, for a total of at least 6 points.

6. Successfully complete the Integrative M.A. Project. The Integrative M.A. Project can be either an individual project or part of a larger project involving several students. For students completing only the M.A. degree, this project should be related to their career goals, and should provide tangible evidence of their skills and strengths. For students hoping to progress to the Ed.M. and/or Ed.D. degrees, this project should be the beginning of a line of work that could progress through a series of projects potentially leading to the doctoral dissertation.

Communication (M.A.)

Required and Core Courses

Required Courses

- MSTU 4016 The history of communication
- MSTU 4020 Social and communicative aspects of the internet
- MSTU 4024 TV and the development of youth

Additional courses as prescribed in the program guide for the degree.

Core Courses

- HUDK 4035 Technology and human development
- HUDK 5035 Psychology of media
- MSTU 4010 Theories of communication
- MSTU 4018 Design and communication in modern culture
- MSTU 4022 Telecommunications and distance learning

- MSTU 4023 Cinema as cross-cultural communication
- MSTU 4049 Technologies and literacies
- MSTU 4052 Computers, problem solving and cooperative learning
- MSTU 4133 Cognition and computers
- MSTU 5020 Computer-mediated communication
- MSTU 5555 Technology and the emergence of a global curriculum

Additional courses as prescribed in the program guide for the degree.

Computing in Education (M.A.)

Required and Core Courses

Required Courses

- MSTU 4031 Programming I
- MSTU 4133 Cognition and computers
- MSTU 5031 Programming II

Core Courses

- MSTU 4022 Telecommunications and distance learning
- MSTU 4036 Hypermedia and education
- MSTU 4052 Computers, problem solving, and cooperative learning
- MSTU 4085 New technologies for learning
- MSTU 4134 Cognition and computers lab
- MSTU 5005 Case-based teaching electronic environments
- MSTU 5030 Intelligent computer-assisted instruction
- MSTU 5035 Technology and metacognition
- MSTU 5555 Technology and the emergence of a global curriculum

Additional courses as prescribed in the program guide for the degree.

Instructional Technology and Media (M.A.)

Required and Core Courses

Required Courses

- MSTU 4031 Programming I
- MSTU 4083 Instructional design of educational technology
- MSTU 5031 Programming II

Core Courses

- HUDK 4035 Technology and human development
- MSTU 4022 Telecommunications and distance learning
- MSTU 4024 Television and the development of youth
- MSTU 4036 Hypermedia and education
- MSTU 4133 Cognition and computers

- MSTU 4134 Cognition and computers lab
- MSTU 5005 Case-based teaching in electronic environments
- MSTU 5020 Computer-mediated communication
- MSTU 5030 Intelligent computer-assisted instruction
- MSTU 5035 Technology and metacognition
- MSTU 5555 Technology and the emergence of a global curriculum

Additional courses as prescribed in the program guide for the degree.

Candidates for the M.A. degree are expected to culminate their work with an integrative project. Such a project might be a review essay in which they give a thorough, well written summation of current research and development work in an area of their choice within the broad field of Information and Communications Technologies in Education or a multimedia instructional application. In addition, because experientially grounded learning is invaluable preparation for professional practice, students are strongly advised to take fieldwork or internships as an integral part of their master's program.

MASTER OF EDUCATION (60 POINTS REQUIRED)

An Ed.M. degree represents roughly the equivalent of two years of full-time study. It serves for some to mark progress toward a doctorate and for others to initiate intermediate professional qualifications for students who have previously completed a master's degree at Teachers College or another institution. Up to 30 points of graduate credit earned elsewhere may be counted toward the minimum 60-point requirement. Ed.M. candidates who have completed an M.A. in CCTE, or an equivalent program, should select further courses to broaden and deepen their mastery of the field. Those who are transferring a significant number of points from a different specialty toward the Ed.M. should include a selection of CCTE core program courses in their remaining coursework. In addition to completing the minimum course requirements and developing a skill specialization, candidates for the Ed.M. degree should culminate their work through a research or development project submitted to the faculty. Like the M.A. integrative project, it should result from independent effort equivalent to that of a 3 point course. This project should represent the student's interests as well as display the specialized skills developed for the degree.

Master of Education (Ed.M.) programs are offered in Communication and Instructional

Technology and Media. In each of these Ed.M. programs, students must take coursework totaling at least 60 points. The following are required of all Ed.M. students.

1. Take MSTU 4000, Core Seminar in Communication, Computing and Technology (for 1 point) as early as possible, hopefully in the first term in the program. This course provides an overview of the programs and field, and helps students begin to think about the Ed.M. project.
2. Take the 4 required courses (12 points, see lists below) in the major program area (18 points, see program lists below).
3. Take at least 6 additional Core Program courses (18 points, see sample lists below and consult the handbooks available in the CCTE program office) in the major program area.
4. Take at least 1 course (3 points) within Communication, Computing, and Technology (courses with MSTU prefix) that is outside the major program area. Any course from one major area that is cross-listed with another area can meet this requirement.
5. Take 3 courses at Teachers College outside Communication, Computing, and Technology (courses with a prefix other than MSTU) each for at least 2 points, for a total of at least 6 points.
6. Take approximately 6 other courses chosen in consultation with an advisor.
7. Altogether, these courses should total at least 60 points.
8. Propose to one's faculty advisor and, after approval, successfully complete the Ed.M. Project (approved by the advisor).

Communication (Ed.M.)

Required and Core Courses

Required Courses

- MSTU 4020 Social and communicative aspects of the internet
- MSTU 4016 The history of communication
- MSTU 4024 Television and the development of youth
- MSTU 5606 Colloquium on communications and education I

Additional courses as prescribed in the program guide for the degree.

Core Courses

- HUDK 4035 Technology and human development
- HUDK 5035 Psychology of media

- MSTU 4010 Theories of communication
- MSTU 4018 Design and communication in modern culture
- MSTU 4022 Telecommunications and distance learning
- MSTU 4023 Cinema as cross-cultural communication
- MSTU 4049 Technologies and literacies
- MSTU 4052 Computers, problem solving and cooperative learning
- MSTU 4133 Cognition and computers
- MSTU 5020 Computer-mediated communication
- MSTU 5555 Technology and the emergence of a global curriculum

Additional courses as prescribed in the program guide for the degree.

Instructional Technology and Media (Ed.M.)
Required and Core Courses

Required Courses

- MSTU 4031 Programming I
- MSTU 4083 Instructional design of educational technology
- MSTU 5031 Programming II

Core Courses

- HUDK 4035 Technology and human development
- MSTU 4022 Telecommunications and distance learning
- MSTU 4024 Television and the development of youth
- MSTU 4036 Hypermedia and education
- MSTU 4133 Cognition and computers
- MSTU 4134 Cognition and computers lab
- MSTU 5005 Case-based teaching in electronic environments
- MSTU 5020 Computer-mediated communication
- MSTU 5030 Intelligent computer-assisted instruction
- MSTU 5035 Technology and metacognition
- MSTU 5555 Technology and the emergence of a global curriculum

Additional courses as prescribed in the program guide for the degree.

Students accepted for a doctoral program should earn the Ed.M. as an integral part of their doctoral work. The Ed.M. can be, however, far more than a stepping stone to a doctorate. It allows for great flexibility, and students can use it to lay a strong foundation for significant positions of leadership that demand high levels of skill but do not require doctoral-level academic certification. For instance, students can put together a very effective 60-point program dealing with “school media for

curriculum innovation.” In a similar way, one can develop a very strong grounding in educational software development through the Ed.M. degree. It can serve many purposes: one needs to think through one’s aspirations and use the scope of the Ed.M. program to build academic and experiential foundations in accordance with one’s achievement goals.

DOCTOR OF EDUCATION

Doctor of Education (Ed.D.) degree candidates should read Requirements for the Degree of Doctor of Education, which can be obtained from the Teachers College Office of Doctoral Studies. It states the formal requirements for the degree and lays out the steps leading to it. Communication, Computing, and Technology in Education requirements provide experiences through basic courses, skill concentrations, and independent projects, all leading to the certification examination and the dissertation. These experiences have been designed to ensure that students develop skills in one or more modes of inquiry; contribute professionally to a field through conferences, presentations, or publications; and participate actively in CCTE functions outside of class work.

Programs are planned individually in consultation with a faculty advisor. Doctoral candidates should develop a systematic plan for study early in their program, encouraging sustained consideration of a dissertation area and tailoring course selection to support dissertation work. The doctorate represents the highest level of educational preparation achievable in the field. To complete it well, students should meet all requirements in an intellectual spirit consonant with this status. Doctor of Education (Ed.D.) programs are offered in Communication and Instructional Technology and Media. In each of these Ed.D. programs, students must take coursework totaling at least 90 points. The following are required of all Ed.D. students.

1. Take MSTU 4000, Core Seminar in Communication, Computing, and Technology (for 1 point) in the first fall term in the program. This course provides an overview of the programs and field and helps students begin thinking about projects and dissertation research.
2. After taking MSTU 4000, continuous registration in the CCTE Colloquium (MSTU 6600, for 0 or 1 point) is required. Students must register for 0 or 1 point each semester, but must register for a total of 2 points prior to graduation. This course assists students in all phases of their doctoral work (starting research, developing projects, certification, dissertation proposals, etc.). Guest speakers are invited to present the latest work in the field.

3. Take the 4 required courses in the major program area (12 points, see program lists below).

4. Take at least 6 additional Core Program courses in the major program area (18 points, see program lists below and consult the handbooks available in the CCTE program office).

5. Take at least 1 course (3 points) within Communication, Computing, and Technology (courses with MSTU prefix). Any course from your major area that is cross-listed with another area can meet this requirement.

6. Take 3 courses at Teachers College outside Communication, Computing, and Technology (courses with a prefix other than MSTU), each for at least 2 points, for a total of at least 6 points.

7. Take approximately 13 other courses chosen in consultation with a faculty advisor.

8. Complete the doctoral certification process (see the explanation later in this section).

9. Successfully propose, complete and defend the doctoral dissertation. Register for the Dissertation Seminar (MSTU 7501 or 7503, 1 point) when presenting the Dissertation Proposal.

10. Altogether, these courses should total at least 90 graduate points.

Communication (Ed.D.)
Required and Core Courses

Required Courses

- MSTU 4016 The history of communication
- MSTU 4020 Social and communicative aspects of the internet
- MSTU 4024 Television and the development of youth
- MSTU 5606 Colloquium on communications and education I

Additional courses as prescribed in the program guide for the degree.

Core Courses

- HUDK 4035 Technology and human development
- HUDK 5035 Psychology of media
- MSTU 4010 Theories of communication
- MSTU 4018 Design and communication in modern culture
- MSTU 4022 Telecommunications and distance learning
- MSTU 4023 Cinema as cross-cultural communication
- MSTU 4049 Technologies and literacies
- MSTU 4052 Computers, problem solving and cooperative learning

- MSTU 4133 Cognition and computers
- MSTU 5020 Computer-mediated communication
- MSTU 5555 Technology and the emergence of a global curriculum

Additional courses as prescribed in the program guide for the degree.

Instructional Technology and Media (Ed.D.)
Required and Core Courses

Required Courses

- MSTU 4031 Programming I
- MSTU 4083 Instructional design of educational technology
- MSTU 5025 Researching technology in educational environments
- MSTU 5031 Programming II

Core Courses

- HUDK 4035 Technology and human development
- MSTU 4022 Telecommunications and distance learning
- MSTU 4024 TV and the development of youth
- MSTU 4036 Hypermedia and education
- MSTU 4133 Cognition and computers
- MSTU 4134 Cognition and computers lab
- MSTU 5005 Case-based teaching in electronic environments
- MSTU 5020 Computer-mediated communication
- MSTU 5030 Intelligent computer-assisted instruction
- MSTU 5035 Technology and metacognition
- MSTU 5555 Technology and the emergence of a global curriculum

Additional courses as prescribed in the program guide for the degree.

Doctoral Certification Process

The doctoral certification process for CCTE students is comprised of three steps:

1. One integrative question that the student answers in writing during the regular certification exam session that is scheduled by the Teachers College Office of Doctoral Studies. This is an integrative question about a currently prominent educational technology topic that can be addressed using material from a variety of CCTE core courses and readings. (20 points in Teachers College courses are required after taking the written examination for the first time).

2. A literature review or critical assessment of scholarship (a paper of approximately 30

pages, double-spaced) related to what is planned for the dissertation (this paper provides a head start on the literature review section of the dissertation). This paper is graded by the faculty advisor. Approved papers are archived and generally available to others for future reference.

3. A certification project that is a smaller scale version of what might be done in the dissertation, i.e., a project or pilot study that leads to the dissertation project.

The certification project has three steps:

- Write a short proposal (five or fewer double-spaced pages) of the planned project, which the faculty advisor must approve.
- Prepare the project.
- Write a project report (around 30 pages). This is graded by the respective student's faculty advisor. Approved reports are archived and generally available to others for future reference.

When a faculty advisor certifies that the integrative question portion, the literature review paper, and the certification project have all been completed successfully, then the student is ready to be recommended for certification.

COURSES:

Most courses are offered once each year; others are offered each term and some are offered every two years. Current scheduling information may be obtained from the program office.

MSTU 4000. Core seminar in communication, computing, and technology (0-1)

Professor Black and faculty. Required for incoming students. Meets with MSTU 6600. Discussion of critical issues, reading of key works, development of project in Communication, Computing, and Technology in Education, presentation of work in progress, conversations with leaders in the field. Special fee: \$30.

MSTU 4005. Equity, ethical, and social issues in educational technology (2-3)

Professor Budin. Addresses a wide range of issues concerning equity and access, including differential gender, racial, and ethnic uses of computers. Examines legal and ethical issues in students' use of technology with an emphasis on improving access and use of technology for all students. Special fee: \$30.

MSTU 4008. Information technology and education (3)

Faculty. Analytic overview of the uses of information technology in instruction. Examination of psychological and practical impact of information technology on our culture and its educational institutions. Special fee: \$30.

MSTU 4010. Theories of communication (2-3)

Professor Moretti. A broad, multidisciplinary survey of contemporary perspectives on communication. Topics include: definitions, models and theories of information processing, history of media change, cross-cultural communication, interpersonal communication, and the uses and effects of mass media. Special fee: \$35.

MSTU 4012. Film as art: Introductory (2-3)

Professor Akrami. Film as 20th century art, emphasizing form and style. Analysis of feature-length and short films of different nations, styles, themes, and genres. No previous experience in film analysis needed. Special fee: \$45.

MSTU 4016. The history of communication (2-3)

Professor Moretti. A comprehensive survey of the history of communication, tracing the development of the dominant modes of transmitting knowledge, from speaking to writing, from printing to the electronic media. Special fee: \$35.

MSTU 4018. Design and communication in modern culture (3)

Professor McClintock. How have practices of abstract reasoning, the pursuit of formalism, and conceptualizing the structure of complex phenomena affected modern design and communication? Readings and class discussions explore this question, using examples drawn from architecture, fine art, graphics, typography, photography, advertising, industrial design, formal organization, process control, transportation, information theory and management, and major media of communication. Special fee: \$30.

MSTU 4020. Social and communicative aspects of the internet (3)

Professor Kinzer. Examines: (1) social communicative practices as synergistic, (2) how space, time and social networks evolve and interact and what this implies for the design and use of technology. Special fee: \$45.

MSTU 4022. Telecommunications and distance learning (2-3)

Professor Taylor. Introduction to the use and educational implications of telecommunications, distance learning, and collaborative interchange using telecommunications, particularly the internet and the World Wide Web. Special fee: \$30.

MSTU 4023. Cinema as cross-cultural communication (3)

Dr. Akrami. Analyzes how films explore culture. Discussion of the film as well as the cultural messages portrayed. Special fee: \$45.

MSTU 4024. Television and the development of youth (2-3)

Professor Vasudevan. A comprehensive survey of the socializing and educational effects of television viewing during childhood and adolescence. Within a developmental framework, emphasis is placed on reviewing and critiquing research involving the effects of both formal features of television (e.g., cuts, pans, pace) and the various types of television programs on viewers' comprehension, behavior, attitudes, and beliefs. Special fee: \$45.

MSTU 4028. Technology and culture (3)

Professor Varenne. An exploration of the impact of technology broadly defined upon cultural evolution as currently discussed in anthropology and related disciplines. Special fee: \$30.

MSTU 4029. Managing educational technology resources (2-3)

Dr. Terrill. For educators involved in the planning, implementation, and maintenance at the building/campus level. Students learn how to apply educational technology to achieve educational objectives and to manage interpersonal relations in the process. Special fee: \$45.

MSTU 4030. Computer applications in education (2-3)

Dr. Kieran-Greenbush. Hands-on experience learning a variety of computer applications, focusing primarily on word processors, spreadsheets, and database managing. Students create their own educational applications. No computer background assumed. Special fee: \$45.

MSTU 4031. Programming I (2-4)

Faculty. Communicating with computers and humans through programs. Uses a graphic language to formalize the concepts behind software structure and a current, widely used implementation language such as Java to construct representative applications. Co-requisite: MSTU 4032. Special fee: \$45.

MSTU 4032. Programming I laboratory (0)

Faculty. Corequisite: MSTU 4031. Concentrated time to reinforce programming concepts through practice. Lab is led by instructor or teaching assistant. Attendance is mandatory. Special fee: \$45.

MSTU 4035. The computer as an instructional aid (3)

Dr. Budin. A presentation of research and issues surrounding the use of computing in schooling. Cognitive and social effects of computers on students are investigated and strategies are developed for integrating computing into the curriculum. Special fee: \$30.

MSTU 4036. Hypermedia and education (2-3)

Ms. Bú Shell, Dr. Kelsey, and Dr. Magni. Introduction to hypermedia products and programming and their role in education. Four-

point registration is for hypermedia programming lab. Special fee: \$45.

MSTU 4037. Computers and the uses of information in education (2-3)

Dr. Budin. This course examines how computers can structure and present information, evaluates current educational software that uses information, and considers the design of software for integrating information applications into education. Prerequisite: MSTU 4030 or equivalent computer experience. Special fee: \$45.

MSTU 4039. Video games in education (3)

Faculty. Provides students with tools they will need to understand, analyze and build games. Focus is on gaining an understanding of rules, interactivity, play, social interaction, and all other factors that go into making an innovative and fun game. Primary focus is on the basic language of games: game play and game design. Course also addresses games from an educational perspective. Special fee: \$30.

MSTU 4049. Technologies and literacies (2-3)

Professor Kleifgen and Dr. Magni. An examination of the relationship between computers and the writing process. The course explores the effect of electronic text on traditional notions of text, literacy, and communication. Assumes no computing experience. Lab fee: \$30.

MSTU 4050. Virtual schools and virtual schooling (3)

Dr. Lowes. This course examines the different models of the K-12 virtual school and virtual schooling experience in the United States and internationally. Special fee: \$30.

MSTU 4052. Computers, problem solving and cooperative learning (2-3)

Dr. Budin. Considers how computers may be used to promote cooperative learning in problem solving for students throughout the curriculum, focusing on the use of simulations, databases, programming, and problem solving software. Course content will include active participation in cooperative learning using computers as well as background work in educational theory as it relates to problem solving and cooperative learning. Special fee: \$30.

MSTU 4080. Television and video applications in education (3)

Faculty. The role of media literacy is explored as a means to understand our popular culture and foster critical autonomy in young people. Emphasis is placed on critiquing educational television programs and video and using them effectively in the classroom. Special fee: \$35.

MSTU 4083. Instructional design of educational technology (2-3)

Professor Lin. The nature of instructional technology, systems approaches to planning, managing, and evaluating instructional processes and

materials. Emphasis is on instructional design. Special fee: \$45.

MSTU 4085. New technologies for learning (2-3)

Professor Taylor and visiting experts. A survey of technologies such as multimedia and telecommunications applied to learning and research, with full demonstrations and critical discussion by experts. Includes discussion of implications for educational change. Special fee: \$30.

MSTU 4086. Text understanding and design (3)

Professor Black. Explores ideas about how people understand textual materials and learn from them; then applies these ideas to the design of instructional text. Students design instructional materials for topics of interest to them. Special fee: \$30.

MSTU 4133-MSTU 4134. Cognition and computers

Professor Black. This course explores ideas about cognition and knowledge representation and how they relate to the use of computers in instruction. Students select a subject area, learn to represent knowledge from it so that it can be implemented in a computer instructional system, and use the knowledge representation to characterize the cognitive prerequisites and consequences of learning to use computers. Special fee: \$45

- **MSTU 4133. Cognition and computers (2-3)**
Special fee: \$45.

- **MSTU 4134. Cognition and computers lab (1-3)**
Permission required. Corequisite: MSTU 4133. Special fee: \$30.

MSTU 4901-MSTU 4904. Research and independent study (1-6)

Faculty. Permission required. For master's students only. Students propose a program of independent research or project development to a faculty member. Students in their first term of study are generally not accepted. Conference hours are arranged.

MSTU 5000. Possibility of virtual worlds (3)

Professor Kinzer. Explores possibilities of virtual worlds for gaming and education. Through readings and theoretical discussions of identity construction, positioning and social aspects of virtual and traditional communities, participants explore how virtual environments may support teaching, learning and how virtual communities are affecting people's lives. Special fee: \$45.

MSTU 5005. Case-based teaching in electronic environments (3)

Professor Kinzer. Focuses on theory related to designing, developing, and using multimedia case methodology in education. Students are encouraged to examine educational case methodology within their interest area. Special fee: \$45.

MSTU 5020. Computer-mediated communication (3)

Faculty. Analyzes characteristics of such computer-mediated communication systems as networked multimedia, electronic mail, bulletin boards, and computer conferencing and situates these systems in the context of the emerging national information infrastructure. Students will participate in online communication systems. Special fee: \$30.

MSTU 5025. Researching technology in educational environments (3)

Faculty. This course is designed as an overview of research designs and methodologies for students who are interested in researching the uses of technology in education, including both face-to-face and online/distance learning environments. The course looks at the theoretical bases for, and practical implementation of, different quantitative and qualitative research approaches, methodologies, and instruments. It is structured around a series of hands-on case studies, in which students design research studies, revise existing instruments, and analyze previously collected data for technology-related projects in classrooms and online. Students are encouraged, but not required, to come with a research project in mind. Special fee: \$30.

MSTU 5030. Intelligent computer-assisted instruction (2-3)

Professor Black and Ms. Bai. Prerequisite: MSTU 4133. Participants study ideas about the representation of knowledge, models of the learner, and teaching strategies that have been developed in artificial intelligence and cognitive psychology, as well as develop and test intelligent computer-assisted instruction materials for topics of interest. Special fee: \$30.

MSTU 5031. Programming II (3-4)

Faculty. Prerequisite: MSTU 4031 or a solid basic knowledge of programming. Applies programming to significant problems using Java or C++ to construct salient applications. Special fee: \$45.

MSTU 5035. Technology and metacognition (3)

Professor Lin. This course explores how theories of learning, development and cognition can shape the design of instruction. Readings cover a range of instructional theories and highlight the underlying influences of those theories. Although the course includes a brief survey of historical trends in the field, the primary course focus is on current and emerging theories of instruction, such as distributed and dynamical views of cognition and learning. Students are encouraged to present and discuss their research interests and projects as they relate to the focus of the course. Special fee: \$45.

MSTU 5191-MSTU 5192. Educational video production I and II (2-3)

Mr. Riccobon. Permission required for MSTU 5192. Practical studio and field production experience of educational video productions, with

special concern for realizing educational purposes through directing, scripting, staging, camera operation, lighting, and sound design. Special fee: \$50.

MSTU 5194. Models of human-computer interaction (2-3)

Faculty. This course explores the psychological and educational literature on human-computer interaction and learning. What is the role of human-computer interaction in learning and teaching with new educational technologies? What are the key formats and attributes of human-computer interaction with electronic media? These and other questions are studied by discussing current theory and research and by evaluating state-of-the-art media projects. Special fee: \$30.

MSTU 5201. Fieldwork (1-6)

Faculty. Permission required. Opportunity for qualified students, individually or in small groups, to develop and pursue projects in schools, community agencies, business organizations, and communication facilities. Students in their first term of study are generally not accepted. Conference hours are arranged.

MSTU 5510. Topical seminar (1-3)

Faculty. Permission required. Periodically under this course number, various faculty and staff members offer courses on important topics in communication, computing, or instructional technology and media which will be announced at least one semester in advance. Topics may vary each semester and may include any of the following: art, music, and technology; their symbiotic interplay; assessing the impact of technology in our schools; database-driven website development; educational technology research; gender, communication, and digital technology; media and education; research methodologies; social and emotional learning and digital technology; technology and school change; technology, education, and public policy; technology, inquiry, and culture; writing technology. Special fee: \$30-50.

MSTU 5515. New media teaching and learning (3)

Professor Moretti. Permission required. This course provides students with experience in the development of new media projects and a forum for discussing the implications for new media on education, particularly in higher education. The course involves a fieldwork component. Special fee: \$30.

MSTU 5555. Technology and the emergence of a global curriculum (2-3)

Professor Taylor. This course deals with the impact of technology on human society over the ages, how technology in particular is shaped by, and in turn shapes, the vision informing a specific culture and its curriculum, and how the global sharing of technology is inexorably contributing to the emergence of a common global curriculum. Uses its own website, www.tc.columbia.edu/~global. Special fee: \$30.

MSTU 5606-5607. Readings in communication theory and social thought (3)

Professor McClintock. Each week during the academic year, participants in this course will read and discuss important work in the literature of communication. These works all consider how the conditions and constraints of human interaction affect culture, public discourse, and the historical quality of life. The aim is to acquire a thorough grounding in how thinkers have addressed a basic problem in the study of communication over the past century and a half. Completion of written work for the colloquium is part of the certification requirement for doctoral candidates in the Communication program, and it can serve as the culminating project required for completion of the Master of Education degree in that program.

MSTU 5814. Work conference (1-2)

Faculty. Permission required. Occasional brief conferences convened by Communication, Computing, and Technology on subjects of special interest.

MSTU 6031. Multimedia educational projects (3-6)

Professor Taylor. Permission required. Team approach to developing computer-based educational software using hypermedia, authoring languages, and programming languages. Some background in instructional design recommended. Special fee: \$50.

MSTU 6201-MSTU 6204. Advanced fieldwork (1-6)

Faculty. Permission required. Extended opportunities for students who have completed MSTU 5200.

MSTU 6401-MSTU 6404. Internship (1-6)

Faculty. Permission required. Prerequisite: basic courses in the student's specialization, evidence of competence in the internship area, and prior arrangement with cooperating institution. Internship in schools, colleges, Teachers College facilities such as the Microcomputer Resource Center, community agencies, business organizations, and communication facilities. Students in their first term of study are generally not accepted.

MSTU 6532. Seminar in cognitive science (1-3)

Professors Black and Lin, and Dr. Halberstam. Permission required. In-depth discussion and critique of research proposed and conducted by others and by students in the class. Topics vary from term to term. Course is for advanced students who are designing and conducting their own research projects; they may take the course as many times as they like. Special fee: \$45.

MSTU 6600. Colloquium in communication, computing, and technology in education (0-1)

Faculty. Continuous participation required of certified doctoral students. Discussion of critical issues, reading of key works, formal proposal of dissertation topics, presentation of work in progress, conversations with leaders in the field. Special fee: \$30.

MSTU 6901-MSTU 6904. Research and independent study in communication, computing, and technology in education (1-6)

Faculty. Permission required. For doctoral students only. The participating student will propose a program of independent research or project development to a faculty member. Students in their first term of study are generally not accepted.

MSTU 7501 and MSTU 7503. Dissertation seminar (1)

Faculty. Permission required. Presentation of dissertation proposal for approval by a sponsoring committee. Student arranges one two-hour meeting with his or her sponsoring committee.

MSTU 8900. Dissertation advisement (0)

Faculty. Advisement on doctoral dissertations. Fee to equal 3 points at current tuition rate for each term. See section in this bulletin on Continuous Registration for Ed.D. degree.



**MATHEMATICS
EDUCATION**

Program Coordinator:
Professor Bruce R. Vogeli

Program Office: (212) 678-3381
Fax: (212) 678-8129
Email: tcmath@tc.edu
Website: www.tc.edu/mst/Mathematics

Initial Master of Arts degree students should direct admissions and certification questions to Professor Alexander Karp (212) 678-3842, apk16@columbia.edu.

Degrees Offered:

MATHEMATICS EDUCATION (MATH)

- Master of Arts (M.A.)
- Master of Science (M.S.)
- Master of Education (Ed.M.)
- Doctor of Education (Ed.D.)
- Doctor of Education in the College Teaching of an Academic Subject (Ed.D.C.T.)
- Doctor of Philosophy (Ph.D.)

MATHEMATICS EDUCATION-INITIAL CERTIFICATION (MATH-INIT)

- Master of Arts (M.A.)

MATHEMATICS EDUCATION-PROFESSIONAL CERTIFICATION (MATH-PROF)

- Master of Arts (M.A.)
- Master of Science (M.S.)
- Master of Education (Ed.M.)

MATHEMATICS EDUCATION-TRANSITIONAL B (MATH-TRAN)

- Master of Arts (M.A.)

Program Description:

Over its long and distinguished history, the Program in Mathematics Education has stressed the preparation of leaders in education. These leaders are successful scholars in their discipline, as well as educators. Faculty and staff are committed to leadership training through a variety of courses, workshops, and research experiences. Many of these are performed in collaboration with private, public, and parochial schools in the tri-state metropolitan region.

Through funded projects, dissertation research, training and service to national organizations, the faculty and students in mathematics education have helped frame the curriculum and methodology used in the schools of this and other nations. The Program in Mathematics Education emphasizes strong content preparation in a variety of areas of pure and applied mathematics relevant to education.

Master's level offerings in mathematics education are appropriate for both initial and professional teachers. Advanced master's and doctoral programs complete preparation for a variety of positions including: teaching, supervisory, and research roles spanning the elementary through college levels of instruction. Some courses offered through these programs are intended especially for students from other areas of study at Teachers College who need to acquire knowledge and skills in mathematics but who do not wish to earn a degree in this area.

Master of Arts

Emphasis is placed on those competencies necessary for effective mathematics teaching as a means of enhancing professional growth of initial and professional teachers. Conceptual issues in teaching are translated into practice through group and individualized instruction in special methods courses. Master of Arts requirements include a culminating scholarly project.

A minimum of 32 points of coursework is required. No transfer credit for graduate courses completed elsewhere can be applied to the M.A. degree. Courses taken through these programs and elsewhere at Teachers College in mathematics, mathematics education, and professional education to meet individual needs may be supplemented with permission by courses taken in other faculties of Columbia University.

*Master of Science and
Master of Education*

Both programs require a minimum of 60 points, an essay or project, and involve extensive preparation in mathematics education. For the Master of Science degree the college requires that a minimum of 32 points with an integrative project be completed under the auspices of Teachers College, including 18 points that must be earned in Teachers College courses. Master of Science students may use a maximum of 28 semester hours of graduate credit from other recognized institutions to reduce the degree requirement. Master of Education students may apply a maximum of 30 semester hours of graduate credit towards degree requirements. Please refer to the Degree Requirements section of this bulletin for college-wide minimum point requirements. For the M.S. degree, there is greater emphasis on preparation in mathematics content. In the Ed.M. program, there is greater emphasis on preparation in professional education. Programs are arranged in consultation with the major professor to meet both Program and College requirements.

Applicants for the M.S. and Ed.M. degrees must also prepare a written integrative project.

Doctoral Degrees

The Department provides programs for both the Ed.D. and the Ph.D. degrees. In general, the Ed.D. degree places emphasis on breadth of professional coursework with a focus on educational practice. All candidates are required to be competent in statistical research methodology and computer programming, and to have knowledge of the epistemology of mathematics and of psychology sufficient to be an informed scholar-practitioner. All doctoral candidates must have a written program plan, approved by their advisor. The approved plan then must be approved by the Office of Doctoral Studies. Following submission of a statement of total program, the student normally completes doctoral coursework and engages in doctoral research and writing. Refer to the Ph.D. and Ed.D. Requirements Bulletin, prepared by the Office of Doctoral Studies, for a fuller description of degree requirements.

In planning a program of study, it should be noted that doctoral students are required to complete a minimum of 20 points after taking the certification examination for the first time, including points taken during the term in which that examination is taken.

Specializations

Elementary School Mathematics

The Elementary School Mathematics Specialist program is designed for those who are preparing for positions of leadership in elementary schools or in the training of elementary school teachers. Programs for elementary school specialists emphasize knowledge of subject matter, methodologies, and curricula of mathematics and include appropriate field experiences with elementary school students and teachers. In addition to program offerings, students have access to courses in related departments and institutions.

Secondary School Mathematics

The Secondary School Teaching program includes an inservice component for experienced teachers and preservice education for students entering the profession. Programs are designed individually in consultation with a faculty advisor to reflect each teacher's background and goals. The program stresses the direct application of theory to practice with particular emphasis on experiences with teaching strategies that match classroom activities to student characteristics, that examine teacher and student interpersonal interaction, and that reflect the historical and philosophical roots of the discipline.

Supervision in Schools

Students interested in mathematics supervision in schools may elect to develop individual programs that reflect their specific background and interests and that draw on the resources of the Department and College, or they may work as part of the staff of the field-based teacher education programs. School and university faculty work with graduate students in a collaborative effort where teaching, preservice, and supervision training and education research are intimately related.

Teacher Education in Mathematics

The Teacher Education in Mathematics program is designed to prepare scholars for educational leadership roles as education professors in colleges and universities. Participants in the program have opportunities to build their mathematics content background through content courses in the Department and the offerings of Columbia University. There are opportunities also for professional experiences in the initial and professional teacher education programs.

College Teaching of an Academic Subject

Teachers College offers a doctorate in college teaching that emphasizes preparation in content supplemented by a program of professional education. Field experiences can be pursued in mathematics, computing, and several related disciplines. The course content and sequence are especially organized to meet the unique needs and career goals of each candidate within the general requirements of the Ed.D. degree at Teachers College.

Special Application Requirements/Information:

Applications are reviewed on an ongoing basis. Preference in scholarship awards will be given to applicants who meet the early deadline.

Mathematics education students seeking Master of Arts, Master of Science, and Master of Education degrees are expected to have completed at least 24 credits of undergraduate mathematics.

Applicants who wish to receive Initial New York State teaching certification should apply to the Master of Arts degree program.

Mathematics education students seeking Doctor of Education or Doctor of Education in the College Teaching of an Academic Subject degrees are expected to have completed an undergraduate major in mathematics.

Mathematics education students seeking a Doctor of Philosophy degree should have both undergraduate and master's degrees in their specialization.

Degree Requirements:

Mathematics Education

Programming competencies in at least one computer language and further computer science training equivalent to at least 6 points of graduate study ordinarily are required of all students seeking degrees beyond the Master of Arts. These points either can be included in the mathematics/mathematics education requirement or can be taken as electives. In order to ensure that prospective college teachers understand the history, organization, and function of American higher education, all students seeking degrees beyond the Master of Arts should enroll in at least two courses related to college teaching.

In addition to content courses in mathematics, students should enroll in at least two professional courses in mathematics education including MSTM 4019, MSTM 4020, MSTM 5012 or MSTM 5520. All students are encouraged to take MSTM 5800-5801 for one to 3 points in at least two semesters. (Please see course lists for descriptions).

MASTER OF ARTS

Normally students complete 24 points in courses in mathematics and mathematics education including MSTM 4019 (see course list for descriptions) and selected courses in related disciplines such as statistics and computing. The remaining 8 points (3 courses) are reserved for electives chosen from professional areas such as psychology, philosophy, curriculum, etc. It is recommended that students enroll in MSTM 5800-5801 for one to 3 points. Programs for specialists in the teaching of elementary school mathematics should include MSTM 5010. Secondary school specialists should enroll in MSTM 5023, MSTM 5032, and MSTM 5037. (See course listing for descriptions).

Prospective community college teachers should select courses in at least three mathematical areas such as analysis, algebra, and computing, in preparation for study beyond the master's level. Preparation in computing is recommended for all specializations. Initial certification students should refer to the program brochure for information on additional requirements for state certification. All applicants for the M.A. degree must prepare a written project as a culminating integrative experience.

MASTER OF SCIENCE

Normally the program of studies for the Master of Science (M.S.) degree should include 42 points in courses in mathematics and mathematics education. Preparation in mathematics content should be of sufficient depth in two or three areas to communicate content effectively at the freshman and sophomore college levels. Algebra and analysis are recommended as areas of concentration. Content courses can be selected from courses offered by the Department or from courses offered by the Graduate School of Arts and Sciences of Columbia University. Preparation in computing and statistics is also recommended.

MASTER OF EDUCATION

Typically, the program of studies for the Master of Education (Ed.M.) degree should include 42 points in courses in mathematics and mathematics education. Preparation in mathematics content should be of sufficient depth to provide leadership to elementary and secondary school teachers. Content courses can be selected from courses offered by the Department or from courses offered by the Graduate School of Arts and Sciences of Columbia University. Students interested in developing research competencies for further graduate study should elect at least 6 points in statistics. HUDM 4122, Probability and statistical inference, and HUDM 5123, Linear models and experimental design, are recommended.

Doctoral Degrees

All candidates for the Ed.D., Ed.D.C.T., or Ph.D. degrees are expected to demonstrate both mathematics and mathematics education competencies through a series of certification examinations taken upon the completion of 60 graduate points. Certification examinations test the student's knowledge of current research and theory in mathematics education and mathematics content. Examinations are offered once in the fall, spring, and summer terms. Courses recommended as preparation for the examinations include MSTM 4019/4020 and 6000-level mathematics content courses.

Students must demonstrate acceptable proficiency in at least three of the following six mathematics content areas: algebra, analysis, computer mathematics, foundations of mathematics, geometry, and probability and statistics. Students may sit for the examination in mathematics content during the regular certification examination times. Alternatively, they may register for advanced content courses and, with permission of the Program, sit for the content area certification examination upon completion of the course.

Doctoral students whose dissertations require statistical analysis should include appropriate statistics courses in their programs. These points can be included either in the mathematics/mathematics education requirement or can be taken as research electives.

DOCTOR OF EDUCATION

A program of study for the Doctor of Education (Ed.D.) degree must include a minimum of 90 semester hours of approved graduate credit, at least 45 points of which must be taken under Teachers College registration. In order to permit the acquisition of broad basic scholarship, each program of study should include at least 70 points in mathematics and mathematics education. At least 24 points should be at an advanced level. Ordinarily, points in mathematics and mathematics education should include at least 45 points in mathematics content courses, 12 points in mathematics education courses, and 12 points of research preparation including MSTM 6500 and MSTM 7500. (See course listing for descriptions).

Professional courses taken outside the program of Mathematics Education normally should include 15 points in the curricular, psychological, and social foundations of education. Students specializing in teacher education are encouraged to select elective courses related to higher education programs and practices.

Preparation in computing and statistics is also recommended. Programming competencies in at least one computer language and further computer science training equivalent to at least 6 points of graduate study are desirable. Students whose dissertations involve statistical analysis are required to include appropriate statistics courses in their programs. These points can be included either in the mathematics/mathematics education requirement or can be taken as electives.

The Ed.D. culminates in a dissertation contributing knowledge to the field and should be planned early in the doctoral program when sufficient advanced courses have been completed to permit the candidate to enroll in relevant research courses and pertinent advanced study to enable efficient preparation of the dissertation. Dissertations in mathematics education can be: (1) experimental studies in learning, (2) design and formative evaluation of mathematics curricula, or (3) analytical studies in policy theory in mathematics education.

DOCTOR OF EDUCATION IN THE COLLEGE TEACHING OF AN ACADEMIC SUBJECT

The Program in Mathematics Education at Teachers College offers a program of study leading to the Doctor of Education Degree in the College Teaching of Mathematics (Ed.D.C.T.) to prepare students for positions as teachers of mathematics in two- and four-year colleges.

This degree program is designed to develop both the depth and breadth in the students' knowledge of mathematics but is intended to prepare graduates for careers in teaching rather than in mathematics research. For further details concerning general degree requirements, students should consult the bulletin, "Requirements for the Degree of Doctor of Education in the College Teaching of an Academic Subject" available in the Office of Doctoral Studies.

A program of study for the Ed.D.C.T. degree must include a minimum of 90 semester hours of approved graduate credit, at least 45 points of which must be taken under Teachers College registration. In order to permit the acquisition of broad and basic scholarship, each program of study should include at least 75 points in mathematics and mathematics education, with at least 30 points in advanced courses and 15 points in professional educational disciplines and including at least two courses related to higher education programs and practices.

Ordinarily, points in mathematics and mathematics education should include at least 50 points in mathematics content courses, three points in either MSTM 5012 or MSTM 5520, and 12 points of research preparation including MSTM 6500 and MSTM 7500. (See course listing for descriptions). Preparation in mathematics content should be of sufficient depth in three areas to communicate content effectively at the freshman and sophomore college levels. Algebra and analysis are recommended as initial areas of concentration. Content courses can be selected from courses with the Department or from courses offered by the Graduate Faculties of Columbia University.

Candidates for the Ed.D. in College Teaching who have not completed the equivalent of at least one year of full-time service as a college teacher of mathematics/computing/statistics are required to include MSTM 6400 within their doctoral programs. (See course listing for description). Interns will teach college mathematics courses under the supervision of experienced college teachers for a period of at least one semester.

Candidates for the Ed.D.C.T. are required to demonstrate competency in one language chosen from among French, German, and Russian. Students who require other languages for the preparation of their dissertation may petition the department to request substitution.

Students in mathematics may not use computer languages to satisfy the language requirement. The Ed.D.C.T. degree requirements include a dissertation contributing knowledge to the field and should be planned early in the doctoral program when sufficient advanced courses have been completed to permit the candidate to enroll in relevant research courses and pertinent advanced study to enable efficient preparation of the dissertation. Doctoral dissertations in the college teaching of mathematics can be: (1) experimental studies in adult learning, (2) design and formative evaluation of college mathematics curricula, or (3) analytical studies in policy theory in mathematics post-secondary education.

DOCTOR OF PHILOSOPHY

The Doctor of Philosophy (Ph.D.) degree emphasizes research competencies. The degree requires a scholarly dissertation of intellectual merit and sound research methodology. Dissertation research may include analytical studies of the process of teaching or of the construction and evaluation of curriculum material, experimental studies of the teaching-learning process, including studies of verbal learning and laboratory practice, or historical studies.

Candidates are encouraged to develop an association with a faculty member early in their studies to identify a problem area of mutual interest to plan a course of studies that leads to the competencies needed to complete dissertation research and prepare for a professional role. Further details are available in the brochures on doctoral studies and in the general descriptions of doctoral programs available from the Office of Doctoral Studies.

A program of study for the Doctor of Philosophy degree must include at least 45 points taken under Teachers College registration. In order to permit the acquisition of broad and basic scholarship, each program of study should include at least: 60 points in mathematics, mathematics education, statistics and computing. At least 35 points should be in advanced courses— including research courses (MSTM 6500 or 6501 and MSTM 7500). (Any Teachers College course at the 6000 level or above, any Columbia University Graduate School of Arts and Sciences course with a “G” prefix, any “W” course numbered above 4000, or any transferred course with a graduate-level prerequisite will be considered an advanced course.) Further, 15 points in the

philosophical, psychological, and curricular foundations of education must be included in every Ph.D. program.

Candidates for the Ph.D. degree are required to demonstrate competency in two languages chosen from among French, German, and Russian. Students who require other languages for the preparation of their thesis may petition the Program to request substitution. Students in mathematics may not use computer languages or statistics to satisfy the language requirement.

The Ph.D. dissertation is a scholarly study contributing new knowledge to the field and should be planned early in the program when sufficient advanced courses have been completed to permit the candidate to enroll in relevant research courses. Ph.D. dissertations in mathematics education should be: (1) experimental studies in learning, (2) analytical studies in policy, theory in mathematics education, or (3) other scholarly investigations of problems and issues of broad significance in the field.

COURSES: (* = course open to non-majors)

Mathematics Education

For certain courses in the program in Mathematics Education, special fees, including laboratory fees, may be assessed.

Theory and Methods

*MSTM 4019. Mathematics teaching and learning I (3)

Professor Vogeli. Cognitive development and learning strategies for teaching and the use of instructional materials. Current research in mathematics education. Required for preservice students.

MSTM 4020. Mathematics teaching and learning II (3)

Professor Vogeli. Historical/comparative study of mathematical education programs in the United States and abroad. Current research in mathematics education.

*MSTM 4025. Teaching computer mathematics (2-3)

Faculty. A review of teaching methods and curricular innovations in computing and computer mathematics.

*MSTM 4026. Teaching applied mathematics (2-3)

Faculty. The role of applications in mathematics curriculum. Mathematical models, use of calculators and computers. Applications in the natural and social sciences.

*MSTM 5010. Mathematics in the elementary school (3)

Professor Walker. Problems, issues, and methods in the teaching and supervision of elementary school mathematics.

MSTM 5011. Mathematics in the secondary school (3)

Mr. Weinberg. Problems, issues, and methods in the teaching and supervision of secondary school mathematics. Includes field experiences. Required for preservice students.

MSTM 5012. Mathematics in two- and four-year colleges (3)

Professor Vogeli. Problems, issues, and methods in the college teaching of mathematics.

*MSTM 5020. Mathematics and multicultural education (2-3)

Professor Walker. Survey of mathematical topics and methods appropriate for multicultural and bilingual programs.

MSTM 5022. Mathematics curriculum development (2-3)

Professor Vogeli. Principles, strategies, and techniques for curriculum development and textbook preparation in mathematics.

MSTM 5023. Problem solving (2-3)

Professor Karp. Theories and methods of mathematical problem solving with applications to classroom instruction.

MSTM 5061. Evaluation in mathematics education (3)

Professor Karp. Theories and methods of evaluating pupils and programs in the cognitive and affective domains.

MSTM 5520. Seminar in the college teaching of mathematics (3)

Professor Vogeli. Current issues in undergraduate mathematics. Examination of relations between elementary and advanced mathematics.

Content Courses

Courses in mathematics review and extend competencies that support graduate study and research in mathematics education, statistics, computing, and in other fields such as science education, measurement, and evaluation.

MSTM 4031. Number theory (3)

Faculty. Primes, composites, divisibility and factorization, congruence, historical topics.

MSTM 4032. Mathematical models in the behavioral sciences (3)

Dr. Pollak. Design and development of mathematical models of human behavior, including social, political, management, and defense models.

MSTM 4034. Exploring secondary school mathematics (2-3)

Professor Karp. Designed for students who are preparing to teach in secondary school. It examines the mathematical content of the advanced secondary school mathematics course and traces the development and application of fundamental ideas in mathematics. Considerable attention is devoted to problem solving.

MSTM 4036. Discrete mathematics (3)

Dr. Pollak. Discrete mathematics, combinatorics, graph theory.

MSTM 4038. Finite mathematics (3)

Faculty. Statements, propositions, and sets; vectors and matrices; probability. Applications: finite Markov chains, game theory.

MSTM 5027. Numerical methods and computability (3)

Faculty. Number representation; uncertainty and error; numerical solution of algebraic equations and systems; numerical calculus; numerical solution of differential equations.

MSTM 5030. Topics in probability theory (2-3)

Dr. Landau. Simple, compound, and conditional probabilities and applications. Doctoral students should register for MSTM 6030.

MSTM 5031. Topics in the foundations of mathematics (3)

Professor Vogeli. Propositional and predicate calculi, set theory, axiomatics, order types, and the linear continuum.

MSTM 5032. Topics in geometry/topology (3)

Professor Karp and Dr. Smith. Foundation of geometry/topology. Emphasis upon the relationship between topology and geometry and other mathematical areas.

MSTM 5033. Topics in algebra (3)

Dr. Smith. Groups, rings, fields. Doctoral students should register for MSTM 6033.

MSTM 5034. Topics in analysis (3)

Dr. Smith. Real or complex functions and their properties. Doctoral students should register for MSTM 6034.

MSTM 5035. Mathematical models in the natural sciences (3)

Dr. Pollak. Simulation, information theory and coding, stochastic models, probabilistic systems, simple harmonic motion.

***MSTM 5037. History of mathematics (3)**

Professor Karp. Historical development of major ideas in mathematics. Contributions of noteworthy mathematicians. Analysis of mathematical classics.

MSTM 5038. Topics in mathematical logic (3)

Faculty. Goedel's completion theorem, Church-Turing thesis, Goedel's incompleteness theorem.

MSTM 5126. Mathematical foundations of statistics (3)

Faculty. Prerequisite: MSTM 5030 or MSTM 6030. Estimation, hypothesis testing, and tests based on the chi-square distribution. The normal distribution and its applications. Analysis of variance and regression. Doctoral students should register for MSTM 6126.

MSTM 6030. Advanced topics in probability theory (2-3)

Dr. Landau. Open only to doctoral students. Emphasis on proof and advanced applications.

MSTM 6033. Advanced topics in algebra (3)

Professor Vogeli. Open only to doctoral students. Advanced study of groups, rings, and fields.

MSTM 6034. Advanced topics in analysis (3)

Dr. Landau. Open only to doctoral students. Advanced study of real or complex functions.

MSTM 6126. Advanced topics in the mathematical foundations of statistics (3)

Faculty. Open only to doctoral students. Prerequisite: MSTM 5030 or MSTM 6030. Advanced topics including hypothesis testing, distribution theory, and analysis of variance and regression.

Preservice Mathematics Teacher Education

MSTM 4005. Teaching mathematics in diverse cultures (2-3)

Professor Vogeli. Principles, techniques, and issues in the teaching of mathematics in other cultural and national settings. Study tour of schools and institutions in various nations.

MSTM 4023. Mathematics for exceptional students (1-3)

Faculty. Content, methods, and instructional models for teaching exceptional students, including LED, LD, and MT students.

MSTM 4760. Student teaching in mathematics (2 or 4)

Professor Weinberg. Permission required. Prerequisite: MSTM 5011. Open only to students enrolled in the preservice program. Students do supervised teaching in metropolitan area schools.

MSTM 5010. Mathematics in the elementary school (3)

Professor Walker. Problems, issues, and methods in the teaching and supervision of elementary school mathematics.

MSTM 5011. Mathematics in the secondary school (2-3)

Professor Karp. Problems, issues, and methods in the teaching and supervision of secondary school mathematics. Includes field experiences. Required for preservice students.

MSTM 5061. Evaluation in mathematics education (3)

Faculty. Theory and methods of evaluating pupils and programs in the cognitive and affective domains.

MSTM 5264. Guided supervision of student teaching in mathematics (2)

Professor Karp. Permission required. Open only to doctoral students. Guided field experience in supervising student teachers.

Independent, Advanced, and Dissertation Study

MSTM 4901. Guided study in mathematics education (1-6)

Faculty. Permission required from the instructor with whom the student wishes to work. Independent study in selected areas.

MSTM 5800-MSTM 5801. Mathematics colloquium (1-3)

Dr. Pollak. Lecture series featuring presentations by distinguished guest speakers.

MSTM 6400. Internship in mathematics education (1-6)

Faculty. Permission required. Supervised intern service in a variety of field settings including classroom teaching at various levels, supervision, curriculum development, and inservice education.

MSTM 6500-MSTM 6501. Research seminar in mathematics education (1-3)

Professors Karp and Walker. Permission required. Research oriented seminars dealing with a variety of issues and leading to preparation of preliminary proposals for the doctoral dissertation. Required for doctoral students.

MSTM 6901. Research and independent study in mathematics education (1-6)

Faculty. Permission required. Guided independent study leading to the preparation of a major project or paper. May be taken repeatedly by doctoral candidates engaged in research.

MSTM 7500. Dissertation seminar in mathematics education (1-3)

Professors Vogeli and Karp. Development of final doctoral dissertation proposals and presentation of proposals for departmental review.

MSTM 8900. Dissertation advisement in mathematics education (0)

Individual advisement on doctoral dissertations. Fee to equal 3 points at current tuition rate for each term. For requirements, see section in catalog on Continuous Registration for Ed.D./Ph.D. degrees.

MSTM 9900. Research and independent study in mathematics education (1)

Faculty. Permission required. Open to post-doctoral students accepted for study at Teachers College.

SCIENCE EDUCATION

Program Coordinator:
O. Roger Anderson

Program Office: (212) 678-8174
Fax: (212) 678-8145
Email: tcscience@tc.edu
Website: www.tc.edu/mst/Science

Initial Science Education M.A. applicants may refer admissions questions to tcscience@tc.edu

Degrees Offered:

INITIAL CERTIFICATION-
Biology 7-12 (SCIB-INIT)
Chemistry 7-12 (SCIC-INIT)
Earth Science 7-12 (SCIE-INIT)
Physics 7-12 (SCIP-INIT)

Master of Arts (M.A.)

TRANSITIONAL B-
Biology 7-12 (SCIB-TRAN)
Chemistry 7-12 (SCIC-TRAN)
Earth Science 7-12 (SCIE-TRAN)
Physics 7-12 (SCIP-TRAN)

Master of Arts (M.A.)

SUPERVISOR/TEACHING OF SCIENCE (SCSS)

Master of Arts (M.A.)

TEACHER EDUCATION IN SCIENCE (SCTE)

Master of Science (M.S.)
Master of Education (Ed.M.)

SCIENCE EDUCATION (SCSD)

Doctor of Education (Ed.D.)
Doctor of Philosophy (Ph.D.)

Program Description:

Throughout its long and distinguished history, the Science Education Program has stressed the preparation of leaders in education. These leaders are successful scholars in their discipline, as well as theoretically and practically based educators. The faculty and staff are committed to the idea of leadership training through a variety of courses, workshops, and research experiences. Many of these are performed in collaboration with private, public, and parochial schools, informal science centers (i.e., museums, outdoor education, etc.) and community-based organizations in the tri-state metropolitan region.

Through funded projects, dissertation research, training, and service to national teacher organizations, the faculty and students in science education have helped to frame the curriculum and methodology used in the schools of this and other nations. Science courses are organ-

ized around a global systems perspective so that resources, natural phenomena, and the human impact on nature can be investigated and translated into new science curricula.

Master's level offerings in science content are coordinated with methodology and supervision appropriate for both initial and professional teachers. Advanced master's and doctoral programs complete preparation for a variety of positions including teaching, supervisory, and research roles spanning the elementary through college levels of instruction. Some courses offered through these programs are intended especially for students from other areas of study at Teachers College who need to acquire knowledge and skills in science but who do not wish to earn a degree in these areas.

Special Application Requirements/Information:

Preference in scholarship awards will be for those applicants who meet the early deadline. Applicants who wish to receive New York State teaching certification must apply to the M.A. degree program in a science content area. Science education students seeking M.A., Ed.M., M.S., Ed.D., and/or Ph.D. degrees should have at least the equivalent of an undergraduate degree in the sciences.

Degree Requirements:

MASTER OF ARTS

Emphasis is placed on those competencies necessary for effective science teaching as a means of enhancing professional growth of inservice and pre-practice through group and individualized instruction in a general methods course and in courses applicable to specific sciences.

In order to meet New York State Certification requirements, the M.A. degree is comprised of 36 credits of coursework in the areas of professional education, science content and science methods. In consultation with your advisor upon acceptance to a degree, a program plan will be outlined based on your specific content certification area.

For preservice candidates, i.e., those who intend to fulfill the requirements of New York State for initial certification to teach science in secondary schools, MSTC 4000 and MSTC 4363 are required and should precede the semester in which student teaching is completed. MSTC 4000 and MSTC 4363 are both offered in the fall and student teaching in the spring.

Other requirements that must be met before graduation include completion of science safety workshop, successful completion of the

program's Gateway Performance Assessments for Teaching, and a Final Master's Portfolio Project. See the Teacher Education section of this bulletin for details on other requirements.

Initial Science Education M.A. applicants may refer admissions questions to the program coordinator at tcscience@tc.edu.

Ed.D. and Ph.D. applications are reviewed once a year for study beginning in the fall. All other programs admit students on a rolling basis. See the Admissions section of this bulletin for application deadlines as advertised by the College.

MASTER OF SCIENCE AND MASTER OF EDUCATION

The Science Education Program offers curricula leading to a Master of Science (M.S.) degree and a Master of Education (Ed.M.) degree. Both programs require a minimum number of graduate points of coursework and a master's paper.

The M.S. and Ed.M. degrees require a program planned in consultation with an advisor who may also sponsor the master's paper. The M.S. degree requires more science subject matter course work than the Ed.M. degree, while the Ed.M. degree requires more intensive work in education including science education. The M.S. degree is recommended for science educators who want a professional degree with intensive preparation in science subject matter. This degree is especially appropriate for prospective community college instructors who do not intend to pursue a doctorate immediately. The Ed.M. degree is recommended for science educators who want a professional degree with intensive preparation in science education. Both programs include some depth of study in science, work in the candidate's specialization, and the development of competence in method of scholarly analysis. Some credits obtained at the M.A. level may be applied toward the Ed.M. or M.S.

MASTER OF SCIENCE

In total, a minimum of 60 course points are required: A minimum of 30 points in breadth of science content courses, 12 points in core science education courses, 6-9 points in professional education courses, 3-6 points in research methodology courses, and 3 points in technology courses. This leaves a remaining 6 points of optional studies to be determined in consultation with the advisor.

MASTER OF EDUCATION

In total, a minimum of 60 course points are required: A minimum of 15 points in breadth of science content courses, 15 points in core

science education courses, 9 points in professional education courses, 6 points in research methodology courses, and 3 points in technology courses. This leaves a remaining 12-15 points of optional studies to be determined in consultation with the advisor.

Master's Integrative Project

For the M.S. and the Ed.M. degrees in the Science Education Program, a master's paper will be required. This project may be an extension of some paper that has been prepared for a course included in the program of the student. The paper may take a variety of forms. It may be a report of an empirical investigation, or it may be a library-type research paper dealing with some problem in which the candidate has a special interest. The form of the paper should be carefully chosen in the context of the candidate's professional goals. The M.S. paper, however, must address a problem in science content either through scientific laboratory research, a synthesis of scientific knowledge from the literature, and/or the production of a novel model synthesizing data.

The latter may be a computer-level simulation or theoretical model of scientific phenomena. The M.S. paper may be a research thesis in basic science within the candidate's field of specialization.

The Ed.M. project should focus more on science education topics and can be either a synthesis of information or an empirical study. The paper may form the basis for a subsequent doctoral dissertation. In other cases, it may be the culmination of studies that have been carried out in the 60-point master's degree program.

The paper should be planned and prepared in cooperation with a full-time member of the Science Education Program faculty. It must be approved by a full-time member of this faculty before the application is made for the degree. Hence, the master's paper is a departmental requirement for the M.S. and/or the Ed.M. degree. Its acceptance needs to be noted on the candidate's application by faculty for the award of either the M.S. or Ed.M. degree. However, the approved paper is not to be submitted to the Office of the Registrar as part of general college-wide degree requirements but will remain in the departmental files.

Doctoral Degrees

The Department provides programs for both the Ed.D. and the Ph.D. degrees. In general, the Ed.D. degree places emphasis on breadth of professional coursework with a focus on educational practice. All candidates are required to

be competent in both quantitative and qualitative research methodology and to have knowledge of the epistemology of science and of psychology sufficient to be an informed scholar-practitioner.

All doctoral candidates must have a written program plan approved by their advisor. The approved plan should then be forwarded to the Office of Doctoral Studies. Following submission of the statement of total program, the student normally completes doctoral coursework and engages in doctoral research and writing. Refer to the Ph.D. and Ed.D. Requirements Bulletin, prepared by the Office of Doctoral Studies, for a fuller description of requirements.

Specializations

Students enrolled in the doctoral program may specialize in an area of interest to them pertinent to science education by taking courses in their area of interest. Some potential areas to pursue include elementary school science, secondary school science, urban science education, and technology studies.

Supervision in Schools

Students interested in science supervision in schools may elect to enroll in courses in other departments to satisfy the single school and multiple school supervisory certificates. Please see the Teacher Education section of this bulletin for updated information on programs that lead to administrative certification.

DOCTOR OF EDUCATION

The Science Education Program offers curricula leading to the degree of Doctor of Education (Ed.D.). This program is intended to prepare students for leadership in science education. This program is designed to prepare professional science educators who: (1) are educated both broadly and deeply in science subject matter, (2) competent in methods of scholarly analysis, and (3) have a deep understanding of education and science education. Students should also consult the Requirements for the Degree of Doctor of Education bulletin, available from the Office of Doctoral Studies, for College-wide Ed.D. requirements.

In total, a minimum of 90 course points are required: A minimum of 15 points in breadth of science content courses, 15 points in core science education courses, 12 points in professional education courses, 9 points in research methodology courses, 3-6 points in technology courses, and 6 dissertation study points. This leaves a remaining 27-30 points of optional studies to be determined in consultation with the advisor.

The student, in consultation with an advisor, plans a program of study consistent with the student's prior education and oriented toward professional goals. This program plan is approved by the advisor and then submitted to the Office of Doctoral Studies. In planning a program of study, the student would be wise to pay particular attention to the time when the certification exam is taken. Students are required to complete a minimum of 20 points after taking the certification examination for the first time, including points taken during the term in which that examination was taken.

The certification examination is ordinarily taken no later than the term in which the student completes 65-75 percent of coursework. A special certification examination is designed for each candidate. The certification exam generally takes place in the student's third year of full-time study. Please refer to the Office of Doctoral Studies bulletin and the departmental advisor for details.

Dissertation Guidelines

The Ed.D. dissertation is a scholarly endeavor contributing new knowledge to the field and should be planned early in the doctoral program when sufficient advanced courses have been completed to permit the candidate to enroll in relevant research techniques courses and pertinent advanced study to enable efficient and high-quality preparation of the thesis. Dissertations in science education can be: (1) empirical or theoretical studies in learning, (2) design and formative evaluation of science curricula, or (3) analytical studies in policy theory in science education. The candidate is recommended to seek an advisor within the department who can best guide the design and completion of the type of thesis chosen.

DOCTOR OF PHILOSOPHY

This program is designed to prepare students for leadership in science education. The program includes advanced preparation in science to develop both breadth and depth in science subject matter background. Preparation in research methods in science education as well as study of recent developments in the broad field of professional education is included in the program. Students should refer to the bulletin, Requirements for the Degree of Doctor of Philosophy, available from the Office of Doctoral Studies, for information on admission, residence, certification, examinations, and the dissertation. The general requirement is for a minimum of 75 points of approved graduate credit, at least 45 points of which must be taken through Teachers College registration.

In order that candidates become familiar with recent investigations in the broad fields of professional education, each program will include one or more courses in the nature of education and the nature of persons and the learning process.

In total, a minimum of 75 course points is required: A minimum of 15 points in breadth of science content courses, 15 points in core science education courses, 12 points in professional education courses, 12 points in research methodology courses, 3-6 points in technology courses, and 6 dissertation study points. This leaves a remaining 12-15 points of optional studies to be determined in consultation with the advisor.

Dissertation Requirements

In addition to all other guidelines, it should be noted that the dissertation must be a research thesis based on a theoretical rationale and must exhibit thorough and comprehensive mastery of a research discipline.

COURSES:

Science Education Program Advisors:

Professors O. Roger Anderson, Christopher Emdin, Felicia Moore, and Ann Rivet.

For certain courses in the program in Science Education, special fees, including laboratory fees, will be assessed. The amounts and courses involved will be announced each semester in the schedule of classes for that semester.

Core Science Education Courses

MSTC 4000. Science in secondary school (3)

Faculty. Foundations of science education. Planning, assessment, and management of instruction. Required of initial science students.

MSTC 4007. Urban and multicultural science education (3)

Faculty. Students will explore the intersections of policy, science and society and the impact these have on standard K-12 urban science curriculum and multicultural teaching practices. Drawing from scholarship in policy, curriculum, and teaching, this course explores major issues faced in urban science education, including: (1) the issue of resources (physical, human, and social) in urban schools and how urban science education programs might draw from local resources in meeting the needs of urban learners, (2) the issue of what roles might teachers, administrators, policy makers, and curriculum writers play in the design and implementation of empowering curricular and pedagogical practices in urban science classrooms, and (3) the issue of multicultural science education in terms of both content and

pedagogy. This course challenges commonly used practices where multiculturalism is often taught as one distinct and often separate component of the science curriculum. This course provides students with both research-based and field-based experiences.

MSTC 4040. Science in childhood education (2-3)

Faculty. This is an integrated lecture/laboratory course. This course provides an introduction to the creation of science curriculum and instruction that attends to current state and national standards. The course is based in constructivist perspectives and has as a goal the teaching of science well with all children.

MSTC 5040. Science curriculum improvement in the elementary school (2-3)

Faculty. This course provides an introduction to the creation of science curriculum and instruction that attends to current state and national standards at the elementary level.

MSTC 5042. Science, technology, and society (3)

Faculty. The nature and interrelationships of science, technology, and society as represented in policy and curriculum for education.

MSTC 5047. Science teacher education (2-3)

Faculty. MSTC 5047 is a required core course in the Science Education doctoral and advanced masters programs. The course concerns both inservice and preservice teacher education. In the course, students will conduct research with preservice teachers, as well as practicing and expert teachers. We will examine the classic and contemporary knowledge base of teacher education, as well as current issues and questions in the education of science teaching professionals. Open to students who are not in the Science Program with the professor's permission.

MSTC 5048. Curriculum and pedagogy in science education (3)

Faculty. This course offers students in the science education doctoral and advanced master's programs the opportunity to ask fundamental questions about curriculum in multiple ways.

MSTC 6502. Science education research seminar (0-3)

Faculty. Research oriented seminars dealing with a variety of issues and leading to preparation for the doctoral certification examination. Required for doctoral students.

Disciplinary Courses

MSTC 4043. Science in the environment (2-3)

Faculty. Exploration of environmental science from an earth physiology perspective. Focus on connections between contemporary environmental issues and environmental science con-

cepts. A community study utilizing scientific inquiry procedures and applying pertinent environmental science concepts will be conducted.

MSTC 4044. Biology methods and curriculum laboratory (3)

Faculty. Theoretical basis of secondary school science education and its practical application to biology teaching and laboratory experiences.

MSTC 4045. Earth science methods and curriculum laboratory (3)

Faculty. Theoretical basis of secondary school science education and its practical application to earth science teaching and laboratory experiences.

MSTC 4046. Chemistry curriculum and methods laboratory (3)

Faculty. Individualized work with secondary chemistry curricula, stressing laboratory activity.

MSTC 4047. Physical science curriculum and methods laboratory (3)

Faculty. Discussion of middle or secondary school curricula each offered in separate semesters, stressing laboratory activity. May be taken twice, once for each grade level.

MSTC 4048. Structure of science knowledge and curriculum design (2-3)

Faculty. Analyses of the organization of and relationships between concepts, laws, and theories in the life and physical sciences, using a variety of analytical techniques suitable for curriculum design.

MSTC 4049. Middle school living environment methods laboratory (3)

Faculty. Discussion of middle school life science methods.

MSTC 4051. Microbial ecology (2-3)

Professor Anderson. The physiological ecology and life history of free-living and parasitic protista.

MSTC 4052. Plant biology (2-3)

Faculty. Introduction to plant physiological ecology with an emphasis on global systems. Laboratory sessions to be announced.

MSTC 4054. Human anatomy and physiology (2-3)

Faculty. Prerequisite: A basic biology course. A survey of major organ systems and their physiology. Suitable for a wide variety of professionals in physical education, nursing, health, nutrition, and science.

MSTC 4055. Concepts in biology (3)

Professor Anderson or Professor Moore. Professional content knowledge course examining the major concepts in biology and their applications in teaching secondary school biology.

MSTC 4056. Concepts in earth science (3)
Faculty. Study of models of our planet, Earth in space, and weather and climate.

MSTC 4057. Concepts in earth science II (3)
Faculty. Study of earth materials and processes shaping the surface, interior, and geologic history of the Earth.

MSTC 4059. Concepts in chemistry I (2-3)
Faculty. Prerequisite: one year of college chemistry. The growth of, and change in, the major concepts of the science of chemistry are explored, from the Greek philosophers to the alchemists to those of modern chemistry. Concepts explored: chemical composition and the elements; chemical change, the acids, activity; the nature of matter; and the structure of the atom and bonding.

MSTC 4060. Concepts in chemistry II (2-3)
Faculty. Prerequisite: MSTC 4059 or instructor permission. The historical development of selected chemical concepts are examined with respect to the arguments developed in their support, with the intent that current meanings will be elucidated in the process.

MSTC 4075. Concepts in physics I (3)
Faculty. Exploration of physics themes of molecules and molecular kinetic theory, heat, mechanics, waves, electricity and magnetism, and modern physics. Of particular interest to introductory physics, physical science, and general science teachers.

MSTC 4076. Concepts in physics II (3)
Faculty. Exploration of electricity, magnetism, light, optics, quantum mechanics, and selected topics in atomic, nuclear, elementary particle physics and astrophysics.

MSTC 4140. Laboratory methods and experiences for elementary school teachers (1)
Faculty. Corequisite: MSTC 4040. Demonstration of teaching science from constructivist perspectives. Focus on teachers and children learning science through inquiry.

MSTC 4151. Modern principles of evolution (2-3)
Faculty. Interdisciplinary study of scientific theories about origin and evolution of life on earth. Includes demonstration and laboratory experiments.

MSTC 4152. Modern concepts in genetics (2-3)
Faculty. A survey of modern principles of genetics, including molecular genetics, behavioral genetics, and relationship to Mendelian genetics.

MSTC 4153. Invertebrate biology (2-3)
Faculty. A survey of major invertebrate groups, including phylogeny, morphology, and ecology, with examples suitable for biological education.

MSTC 5041. The nature and practice of science (3)
Faculty. This course is one of the required core courses in the science education doctoral and advanced masters programs. It is designed to help students develop an adequate understanding of the nature of science or of how science is practiced. In this course, through the analysis of a number of current issues and problems in science and the extensive use of case studies, students will address questions such as: What is science? What distinguishes science from other ways of knowing? What standards of evidence and scientific explanations, processes, and conventions are used in science? What philosophical, social, ethical, and historical perspectives are important in understanding the nature of science?

MSTC 5046. Advanced chemistry methods and curriculum laboratory (3)
Faculty. Permission required. Prerequisite: MSTC 4046 or equivalent. Individualized work with advanced topics from secondary chemistry curricula, stressing laboratory activity.

MSTC 5052. Biochemistry and cell biology (2-4)
Professor Anderson. Prerequisite: organic chemistry. Modern advances in biochemistry related to cell function. Additional project for 4th point.

MSTC 5058. Advanced topics in earth and environmental sciences (3)
Faculty. Permission required. Prerequisite: MSTC 4056, MSTC 4057, MSTC 4558, or equivalent. New concepts in geology, oceanography, and environmental sciences explored in lecture and laboratory setting. Occasional field trips.

MSTC 5152. Biochemistry and cell biology laboratory (1-3)
Faculty. Permission required. Recommended: MSTC 5052. Laboratory techniques used in biochemical cellular biology, emphasizing experiments that can be adapted for secondary school biology courses.

Field-Based Courses

MSTC 4363. Introduction to science education practice (3)
Faculty. Corequisite: MSTC 4000. Directed field experiences and seminars explore school environments and teaching strategies.

MSTC 4761. Student teaching in science (6)
Faculty. Permission required. Prerequisites: MSTC 4000 and MSTC 4363. Students do supervised teaching in metropolitan area schools.

MSTC 5265. Guided supervision of student teaching in science (1-2)
Faculty. Permission required. Open only to doctoral students. Guided field experience in supervising student teachers.

MSTC 6401. Internship in science education (1-6)
Faculty. Permission required. Supervised intern service in a variety of field settings including classroom teaching at various levels, supervision, curriculum development, and inservice education.

Independent, Advanced and Dissertation Study

MSTC 4852. Informal science education (1-2)
Faculty. Study of museums.

MSTC 4902. Guided study in science education (1-6)
Faculty. Permission required from the instructor with whom the student wishes to work. Independent study in selected areas. Use of professional laboratory facilities.

MSTC 5000. Neurocognitive models of information processing (1-3)
Professor Anderson. Permission required. An analysis of emergent theory in neuroscientific bases of cognition with applications to science education.

MSTC 5044. Selected topics and issues in science education (1-3)
Faculty. Permission required. A focus on special issues in science education (curriculum, instruction, assessment, research, or content) which changes from one semester to another, highlighted by current research and interest.

MSTC 6902. Research and independent study in science education (1-6)
Faculty. Permission required. Guided independent study leading to the preparation of a major project or paper. May be taken repeatedly by doctoral candidates engaged in research.

MSTC 7501. Dissertation seminar in science education (1-3)
Faculty. Development of doctoral dissertation proposals and presentation of proposals for departmental review.

MSTC 8901. Dissertation advisement in science education (0)
Faculty. Individual advisement on doctoral dissertations. Fee to equal 3 points at current tuition rate for each term. For requirements, see section in catalog on Continuous Registration for Ed.D./Ph.D. degrees.

MSTC 9901. Research and independent study in science education (1 or more)
Faculty. Permission required. Open to postdoctoral students accepted for study at Teachers College.

Organization and Leadership

CHAIR: W. Warner Burke

LOCATION: Room 213 Zankel Building
FAX: (212) 678-3036

TELEPHONE NUMBER: (212) 678-3258
WEBSITE: www.tc.edu/o&l

PROGRAMS:

ADULT LEARNING AND LEADERSHIP.....	184
Adult Learning and Leadership	
Adult Education Guided	
Intensive Study (AEGIS)	
EDUCATION LEADERSHIP.....	189
HIGHER AND POSTSECONDARY EDUCATION.....	199
NURSE EXECUTIVE.....	204
POLITICS AND EDUCATION.....	208
SOCIAL-ORGANIZATIONAL PSYCHOLOGY.....	209

DEPARTMENTAL MISSION:

The mission of *The Department of Organization and Leadership* is to educate, train, and serve current and future leaders. They include: administrators, policy makers, researchers, psychologists, and educators from around the world. Our students are, or aspire to be, in the fields of public and private education, higher and postsecondary education, adult education, health administration, politics, advocacy, organizational behavior, and organizational development and change. We educate, train, and serve:

- (1) Leaders, managers, and administrators for all types of organizations, with an emphasis on educational and nonprofit institutions and health organizations in both the private and public sectors;
- (2) Those who help these leaders, managers, and administrators; and
- (3) Those who conduct research pertinent to organizational dynamics and learning, and who teach leadership, administration, education policy, politics, organizational behavior, and organizational change.

To accomplish this mission the Department provides programs in Adult Learning and Leadership, Education Leadership, Nurse Executive Education, Higher and Postsecondary Education, Politics and Education, and Social-Organizational Psychology.

FACULTY:

PROFESSORS:

W. Warner Burke
(Social-Organizational Psychology)
Jeffrey Henig (Politics and Education)
Jay P. Heubert (Education Leadership)
Pearl Rock Kane (Education Leadership)
L. Lee Kniefelkamp
(Social-Organizational Psychology)
Henry M. Levin (Education Leadership)
Victoria J. Marsick
(Adult Learning and Leadership)
Anna Neumann
(Higher and Postsecondary Education)
Craig E. Richards
(Education Leadership)
Elaine La Monica Rigolosi
(Nurse Executive)
Loriann Roberson
(Social-Organizational Psychology)
Thomas Sobol — Emeritus

Keville C. Frederickson
(Nurse Executive)
Joseph N. Hankin
(Higher and Postsecondary Education)
Ruud van der Veen
(Adult Learning and Leadership)

ASSOCIATE PROFESSORS:

Gregory Anderson
(Higher and Postsecondary Education)
William J. Baldwin
(Higher and Postsecondary Education)
Caryn J. Block
(Social-Organizational Psychology)
Madhabi Chatterji
(Education Leadership)
Peter T. Coleman
(Social-Organizational Psychology)
Kevin Dougherty
(Higher and Postsecondary Education)
Eleanor Drago-Severson
(Education Leadership)
Debra A. Noumair
(Social-Organizational Psychology)
Elissa Perry
(Social-Organizational Psychology)
Patricia Raskin
(Social-Organizational Psychology)
Carolyn Riehl (Education Leadership)
James D. Westaby
(Social-Organizational Psychology)
Lyle Yorks
(Adult Learning and Leadership)

PROFESSORS OF PRACTICE:

Arlene Ackerman
(Education Leadership)
Michael Rebell (Education Leadership)

ADJUNCT PROFESSORS:

Stephen D. Brookfield
(Adult Learning and Leadership)
Patricia Cranton
(Adult Learning and Leadership)
Laurent Daloz
(Adult Learning and Leadership)



RESEARCH ASSOCIATE PROFESSOR:

Martha Gephart
(Adult Learning and Leadership)

ADJUNCT ASSOCIATE PROFESSORS:

Michael Bazigos
(Social-Organizational Psychology)
Cynthia Caroselli (Nurse Executive)
David X. Cheng (Education Leadership)
Celeste Coruzzi
(Social-Organizational Psychology)
Joseph D'Oronzio (Nurse Executive)
Philip E. Fey
(Adult Learning and Leadership)
Charles Fowler (Education Leadership)
Kathleen Gialanella (Nurse Executive)
William Johnson (Education Leadership)
David L. Levinson
(Higher and Postsecondary Education)
Stacey E. Lutz
(Social-Organizational Psychology)
Daryll Mattingly (Education Leadership)
Gibran Majdalany (Education Leadership)
Sheila O'Shea Melli (Nurse Executive)
Jonathan S. Rosenberg
(Education Leadership)
Vincent Rudan (Nurse Executive)
William Shine (Education Leadership)
Svetlana T. Shmulyian
(Social-Organizational Psychology)
Marvin Sontag
(Adult Learning and Leadership/Nurse
Executive/Education Leadership)
Stephen Temlock
(Social-Organizational Psychology)

ASSISTANT PROFESSORS:

Luis Huerta (Education Leadership)
Douglas Ready
(Education Leadership)
Janice Robinson
(Higher and Postsecondary Education)

ADJUNCT ASSISTANT PROFESSORS:

Robert Beodeker
(Social-Organizational Psychology)
Timothy Breslin (Education Leadership)
David L. Buckner
(Social-Organizational Psychology)
Tom Buffett (Education Leadership)
Monica Christensen
(Higher and Postsecondary Education)
Susan Ellis (Education Leadership)
Virginia G. Gonzalez
(Adult Learning and Leadership)
G. Kennedy Greene (Education Leadership)
Catherine Guerriero
(Politics and Education)
Brian Hall (Adult Learning and Leadership)
Patrick Hyland
(Social-Organizational Psychology)
Elaine Kanas (Education Leadership)
James Langlois (Education Leadership)

Dianna Lindsay (Education Leadership)
Barbara Macaulay
(Adult Learning and Leadership)
Laura McKenna (Politics and Education)
Kim Mendez (Nurse Executive)
Susan Meyer
(Adult Learning and Leadership)
Mark Neustadt (Education Leadership)
Joanna Nicholson (Education Leadership)
Laurie Nisco
(Social-Organizational Psychology)
Gabriela Oldham (Education Leadership)
Judith O'Neill
(Adult Learning and Leadership)
Paul O'Neill (Education Leadership)
Judith Parker
(Adult Learning and Leadership)
Brian Perkins (Education Leadership)
Thomas Rock
(Higher and Postsecondary Education)
Susan Sandlund
(Social-Organizational Psychology)
Elana Sigall (Education Leadership)
Franceska Blake Smith
(Adult Learning and Leadership)
Ross Tartell
(Social-Organizational Psychology)
Marie P. Volpe
(Adult Learning and Leadership)
Saul Yanofsky (Education Leadership)

LECTURERS:

Jeanne E. Bitterman
(Adult Learning and Leadership)
Sarah Brazaitis
(Social-Organizational Psychology)
Gina Buontempo
(Social-Organizational Psychology)
Pamela Felder Thompson
(Higher and Postsecondary Education)
Beth Fisher-Yoshida
(Social-Organizational Psychology)
Judith Glazer-Raymo
(Higher and Postsecondary Education)
Arthur M. Langer
(Adult Learning and Leadership and
Higher and Postsecondary Education)
Terrence Maltbia
(Adult Learning and Leadership
and Education Leadership)
Robert Monson (Education Leadership)

INSTRUCTORS:

Michel Alhadeff
(Adult Learning and Leadership)
Karolyn Belcher (Education Leadership)
Brent Copen
Riva Kadar
(Higher and Postsecondary Education)
Michelle Neuman (Politics and Education)
Jill Paine (Social-Organizational Psychology)
Mary Price (Nurse Executive)

Kent Strong
(Social-Organizational Psychology)
Megan Whalen (Education Leadership)

*For information about faculty and their scholarly
and research interests, please refer to the Faculty
section of this bulletin, or visit us at
www.tc.edu/faculty.*

**Departmental Policies for Student
Progress and Degree Completion
In Organization and Leadership**

*In addition to the College policies for student
progress and degree completion, students within the
Department of Organization and Leadership who
were admitted to a degree program in the depart-
ment as of Fall Term 2005 or later, must also meet
the following requirements:*

- A. All masters and doctoral students must enroll for a minimum of 6 points per academic year. However, once a doctoral student is obligated for continuous doctoral dissertation advisement, students must satisfy the requirements for continuous registration as outlined in the College requirements.
- B. All masters and doctoral students must maintain a minimum GPA of B (exclusive of Pass/Fail courses) for all courses registered through Teachers College.
- C. All requests for retroactive registration must receive the approval of the faculty advisor, Program Coordinator and Department Chair before submission to the Office of the Registrar.
- D. Ed.D. students must complete all requirements for the Ed.D. within 8 years from their term of matriculation.
- E. Ed.D. students must take the certification exam once they have completed 70 points of coursework (both TC credits and those transferred in), or within 3 years of term of matriculation, whichever comes first. Students must complete the remaining minimum of 20 points toward their Ed.D. requirements within the initial period of certification (four to six years).
- F. Whether a student sits for the certification examination will be at the discretion of the student's advisor. If the student has more than 3 points of Incomplete grades but the advisor does not believe this poses a problem, then the student may still sit for the certification exam. However, under College policy, any doctoral student who has 6 or more points of Incomplete grades as part of the program of study may not sit for the certification examination.
- G. An Ed.D. student will be recommended for certification, for the purpose of determining when the obligation for continuous enrollment in doctoral dissertation advisement

begins when he/she has passed both parts of the certification exam, has submitted a program plan, and has been formally recommended for certification by the Program.

- H. After having passed part one of the certification examination, the student has a year to take the remaining steps to secure full certification, including completing part two of the certification examination and submitting a program plan.
- I. Students who have not been recommended for certification (as defined above), can apply for a Certificate of Equivalency provided they meet college requirements for the Certificate of Equivalency or take an 8900 level course.
- J. All Ed.D. candidates must complete their Ed.D. degree requirements by the expiration date of their period of certification. Ed.D. candidates who have not completed their degree during this time but have registered and completed a course during the last five years may petition for an extension if they are in good standing and have satisfied the college requirements for continuous enrollment for doctoral dissertation advisement, if applicable. Petitions for extensions may be obtained in the Office of Doctoral Studies.

Students filing for an extension must:

1. Have adequate and acceptable reasons.
2. Have been registered and completed a course within the last 5 years.
3. Provide a feasible plan for degree completion.
4. Obtain the approval of their faculty advisor, Program Coordinator and Department Chair. Any petitions not accompanied with appropriate approvals will be invalid.
5. Students filing petitions for extensions may be required to retake courses, or to undertake additional coursework, as specified by faculty advisor, Program Coordinator, and/or Department Chair.
6. Petitions for extensions must be filed within 6 months of expiration of period of certification.
7. Students are limited to a maximum of two petitions for extensions, which will not exceed more than 2 years total.

Departmental Core Requirements:

The Department requires that all students, regardless of degree or program, complete an overview in a research methods course. Organizational Psychology majors are required to take ORLJ 4009 which emphasizes experimental and quasi-experimental research designs. Other majors are strongly advised to take ORL 5521 which emphasizes applied research designs.

All Ed.D. students are required to complete an introductory statistics course and a two-course sequence in research design (data collection and analysis) in a methodology that is relevant to their dissertation. Students should work with their advisor and dissertation sponsor to select one of seven possible methodological designs: experimental and quasi-experimental survey research, applied qualitative research, ethnography, evaluation, action research, and historical research.

ORL 5521. Introduction to research methods education (2-3)

Faculty. This course meets a departmental requirement for an introductory course on understanding research across a wide spectrum of educational settings. Basic concepts of research methods and theories of research are introduced so that students can comprehend and critique education research and evaluation. Methods discussed include both qualitative and quantitative approaches to research, such as surveys, case studies, ethnography, participant observations, interviews, and oral histories.

ORL 5522. Evaluation methods I (3)

Faculty. Provides an overview of major evaluation models and social research methods useful in developing, monitoring and studying effects of programs, services and institutions in education, health and other fields. This is the second course in a 3-course sequence in assessment and evaluation methods offered through the Organization and Leadership department. The prerequisite is the 4000 level course on testing, assessment and accountability or an instructor-approved substitute. Offered twice annually.

ORL 5523. Evaluation methods II—Seminar (3)

Faculty. This evaluation research seminar, conducted in actual client contexts, provides laboratory and field experiences in planning, designing, execution, and reporting of various components of evaluations. This course is the third and culminating course in a 3-course sequence in assessment and evaluation methods offered through the Organization and Leadership department. The prerequisite is ORL 5522, Evaluation methods I or an instructor-approved substitute. Offered once biennially, typically in fall.

ORL 5524. Instrument design and validation—Seminar (3)

Faculty. Provides hands-on seminar experiences in the design and validation of instruments to measure educational, psychological, health and social contracts. The type of instrument can vary according to student interests (e.g., multi-part surveys, attitude scales, behavior ratings scales, performance assessments or tests of cognitive abilities and achievement). The prerequisites are intermediate level courses in measurement/statistics or instructor-approved substitutes. Offered once biennially, typically in the fall.

ORL 6500. Qualitative research methods in organizations: Design and data collection (3)
Professor Yorks. An introduction to qualitative research methods conceptualization and data collection procedures and design. Students learn various qualitative data collection techniques and conduct a pilot study.

ORL 6501. Qualitative research methods in organizations: Data analysis and reporting (3)

Professor Marsick and Dr. Maltbia.
Prerequisite: ORL 6500. Strategies and procedures for qualitative data analysis, within and across case studies, individual and group interview analyses, data display, and methods of presenting and reporting findings.

ORL 6518. Methods of case study and analysis (3)

Faculty. Techniques and methods of preparing and analyzing case studies of organizations and institutions.

ORLJ 4009. Understanding behavioral research (3)

ORLJ 5018. Using survey research in organizational consulting (3)



ADULT LEARNING AND LEADERSHIP

The Adult Learning and Leadership area of study includes the following programs: Adult Learning and Leadership, and Adult Education Guided Intensive Study (AEGIS).

ADULT LEARNING AND LEADERSHIP

Program Coordinator:
Professor Victoria J. Marsick

Program Office: (212) 678-3760
Email: al&l@tc.edu
Website: www.tc.edu/o&l/AdultEd

Degrees Offered:

ADULT LEARNING AND LEADERSHIP (ADUL)

Master of Arts (M.A.)
Master of Education (Ed.M.)
Doctor of Education (Ed.D.)

Program Description:

Our program prepares leaders who help adults improve the way they live and work through more effective instrumental learning, but we do not stop there. A hallmark of our programs is the fostering of transformative learning.

Through transformative learning:

- Adults are helped to identify, probe and change assumptions, values, and beliefs that shape how they think, act, and learn;
- Adult educators are helped to transform organizations, institutions, learning communities and other settings that influence learning and change.

The mission of the program is to empower graduates as facilitators of learning across the lifespan— in and outside of classrooms and virtual learning spaces. We emphasize leadership for reflective proactive and transformational learning. Our students help individual adults learn, and they help organizations, institutions, and communities learn from and with those adults. Hence, our focus on *adult education and organizational learning* that shapes, and is shaped by diverse views and cultures through *societal learning*.

Graduates from our programs lead, manage, design, deliver, or evaluate learning initiatives. They can be scholars, researchers, evaluators, executives, and learning and development professionals. They work in a wide range of settings: schools, second-chance adult basic education, health care organizations, not-for-profits, government agencies, learning commu-

nities, businesses, continuing professional education, and special programs for adults in post-secondary education.

Our mission fits with the mission of the College because we support learning across the lifespan with an eye to how adult learning shapes, and is shaped by, societal learning and change. We train students in the use of collaborative action technologies— action research, action learning, action science and collaborative inquiry— to engage adults, organizations and institutions in co-inquiry and change in programs, organizations, institutions, and other learning communities.

Graduates help adults to participate more fully, democratically, and successfully in organizations, institutions, communities and society— as well as to help these social and organizational units to rethink issues of social equity and valuing of diversity.

The focus of the Adult Learning and Leadership Program is Adult Education and Organizational Learning. The intellectual framework of the program examines the relationship of adult learning to organizational, management, and leadership issues. The framework prepares individuals as leaders, managers, and facilitators of learning in relation to lifelong learning, continuing education, and learning from experience at work. The curriculum is designed around levels of learning, development, and change for individuals, groups, and organizations as a whole. Also in focus are the ways in which individual learning can be supported, nurtured, shared, and utilized by larger social units in today's knowledge society.

The Adult Learning and Leadership Program appeals to professionals who design, develop, and evaluate programs that meet the learning needs of adults in both face-to-face and on-line formats. They include educators of adults who learn in the following settings:

- Organizations in the profit, and not-for-profit, or public sectors;
- Religious and community-based organizations;
- Basic education classes (literacy, General Education Diploma);
- Returning adult students with specialized needs in postsecondary education; and
- Continuing professional education.

The 45-point M.A. program is most appropriate for educators who are involved in the design, management, and delivery of learning. The 60-point Ed.M. and 90-point Ed.D. options are appropriate for professionals who are involved in policy development, strategy, change management, and systems-level learn-

ing. The program prepares educators who work with the following groups:

- Leaders who shape adult education policy and program development, as well as those who act as trainers and coaches to these leaders;
- Designers, planners, managers, and developers who are innovating with new delivery models; and
- Researchers and evaluators of cutting-edge adult education practices.

Special Application Requirements/Information:

For the program in Adult Learning and Leadership, the following information applies:

- An academic writing sample is required for Ed.M. and Ed.D. applicants; an academic writing sample is not required for M.A. applicants. The academic writing sample could be a published or unpublished paper that demonstrates clear, logical, conceptual, and analytical thinking, as well as the proper use of citations and references. Papers written for graduate courses are good academic writing samples; memos or reports, curriculum materials, and other practical writing materials are not.

If applicants wish, they can meet the academic writing sample requirement by submitting a well-constructed essay of 10–12 double-spaced pages, identifying and discussing a challenge they face in the practice, organization, community, or society in which they work. These challenges may include, among others:

- Meeting lifelong learning needs of adults in the knowledge era;
- Valuing and working with the diversity of adult learners;
- Crafting effective strategies for learning that take into account leadership, structural and cultural factors in the groups, communities, or organizations in which adults live or work;
- Using technology to meet diverse adult learning needs; and
- Working with populations that have challenges with English as a first or second language.

Your essay should achieve the following:

- Describe the challenge and the context in which it occurs;
- Discuss your role and that of other relevant stakeholders;
- Discuss the various positions that stakeholders take regarding the challenge, and the various options that can be exercised to address the challenge; and
- Identify and relate your discussion to selected relevant theories and research to build your argument.

Applicants should pay attention to factors that underlie your thinking and judgments about this challenge, for example, your beliefs and assumptions or those of others; and political, cultural, or other contextual factors. Include a bibliography that is properly formatted in APA, Chicago, or MLA style.

Degree Requirements:

The M.A., Ed.M., and Ed.D. programs in Adult Learning and Leadership are structured around core courses, a core research sequence, concentration courses, and electives. A culminating project is required at all times. At the M.A. level, the project is usually an application of what has been learned to real world problems or concerns. The Ed.M. project and the Ed.D. dissertation are research-focused.

Required core courses can be selected in the areas of leadership, strategy and management, adult learning, human resource development, group dynamics, organizational behavior, and technology for learning or management. At least one course is to be taken (or in some cases, transferred from prior accredited graduate study) in each of these seven areas no matter what the degree level. Many courses are offered by the Program or the Department; other courses can be taken elsewhere in Teachers College or Columbia University. The following courses illustrate offerings in each required area.

Required Core Courses (21-30 points)

Leadership (minimum of 3 points):

- ORL 4054 Leadership and management in healthcare organizations
- ORLD 4825 Leadership from the inside out
- ORLJ 5005 Leadership and supervision

Strategy and Management (minimum of 3 points):

- ORLA 5025 Ecology of educational planning and management
- ORLD 5054 Strategy development as a learning process in organizations
- Courses available elsewhere at the College or Columbia University.

Adult Learning (minimum of 3 points):

- ORLD 4053 Facilitating adult learning
- ORLD 4800 Workshop in higher and adult education

Human Resource Development

(minimum of 3 points):

- ORL 4011 Personnel management in healthcare
- ORLD 5055 Staff development and training

- ORLD 5062 Human resource development in organizations
- ORLJ 5003 Human resource management

Group Dynamics (minimum of 3 points):

- ORL 5362 Group dynamics: A systems perspective
- ORLJ 5017 Small group intervention: Theory and method

Organizational Behavior (minimum of 3 points):

- ORLA 4010 Introduction to organization and change theory in education
- ORLJ 4005 Organizational psychology
- ORLJ 5045 Organizational dynamics and theory

Technology (minimum of 3 points):

- MSTU 4022 Telecommunications and distance learning
- MSTU 4030 Computer applications in education
- MSTU 4031 Programming I
- MSTU 4083 Instructional design of educational technology
- ORLA 5020 Information systems for decision making in learning organizations
- ORLN 5013 Informatics in nursing

Required Core Research Sequence (3-18 points)

M.A. (minimum 3 points):

- ORL 5521 Introduction to research methods in education
- ORLJ 4009 Understanding behavioral research

Ed.M. (minimum 6 points):

In addition to one of the above listed courses, Ed.M. students must take a statistics course from those listed below.

Ed.D. (minimum 18 points):

At the Ed.D. level, coursework must include a research design course, a data collection course (either qualitative or quantitative), a data analysis course (either qualitative or quantitative), and a dissertation seminar. These courses include, but are not limited to, those listed below. Ed.D. candidates must take ORLD 7500 (1 point) in the semester in which they defend their proposals. Ed.D. candidates must also enroll in ORLD 8900 (or 3 point Teachers College course) during fall and spring semester, after passing the certification examination.

- ORL 6500 Qualitative research in organizations: Design and data collection
- ORL 6501 Qualitative research in organizations: Data analysis and reporting
- HUDM 4120 Basic concepts in statistics

- HUDM 4122 Probability and statistical inference
- HUDM 5122 Applied regression analysis
- HUDM 5123 Linear models and experimental design
- HUDM 5124 Multidimensional scaling and clustering
- HUDM 6026 Statistical treatment of mass data
- HUDM 6122 Multivariate analysis I
- HUDM 6123 Multivariate analysis II
- ITSF 4092 Qualitative research and evaluation in international education
- ITSF 5000 Methods of inquiry: Ethnography and participant observation
- ITSF 5001 Ethnography and participant observation: Structural and interpretive analysis

Concentration Specific Course Requirements (15-18 points):

Adult Education and Organizational Learning concentrations should choose from:

Adult Development Theory and Applications

- ORLD 4051 How adults learn

Adult Learning Theory and Applications

- ORLD 4050 Introduction to adult and continuing education
- ORLD 5057 Adult learning and education theory and practice

Systems Learning Theory and Applications

- ORLD 5061 The learning organization
- ORLD 5065 The learning society
- ORLD 5550 Research on organizational learning
- ORLD 5819 Workplace Learning Institute

Program Development and Management

- ORLD 4052 Program development: Assessing learning needs and evaluating outcomes
- ORLD 5053 Developing and managing adult learning programs

Conflict Resolution

- ORLJ 5340 Basic practicum in conflict resolution
- ORLJ 6040 Fundamentals of cooperation, conflict resolution and mediation in different institutional contexts
- ORLJ 6350 Advanced practicum in conflict resolution (two terms)

Elective Courses

Electives include, but may not be limited to, courses in conflict resolution, policy and evaluation, technology for learning, and management/information systems. These are tailored to the student's career goals, and can be taken in the Department or elsewhere in Teachers College or Columbia University. Electives can include transfer courses.

Students are required to take a minimum of 3 breadth courses at Teachers College (2-3 points each totaling at least 6 points) outside of our immediate program area to satisfy the Teachers College breadth requirement.

A culminating integrative project for the M.A. is required. For the Ed.M., the culminating project must be a research study. For the Ed.D., a dissertation is required. Guidelines for the integrative project are available in the program office located in Room 201 Zankel Building. Students should meet with their advisor the semester before they plan on graduating, to review the guidelines. Students in the Ed.D. program are required to pass a certification examination and to write a qualifying paper and successfully defend a dissertation. Details of the program are available in CD and hard copy format as an advisement guide.

ADULT EDUCATION GUIDED INTENSIVE STUDY (AEGIS)

Program Coordinator:
Professor Lyle Yorks

Program Office: (212) 678-3760
Email: al&l@tc.edu
Website: www.tc.edu/o&l/AdultEd

Degree Offered:

ADULT EDUCATION GUIDED INTENSIVE
STUDY (AEGIS)

Doctor of Education (Ed.D.)

Program Description:

AEGIS is a highly selective, fast-track cohort program leading to the Ed.D. in Adult Education Guided Intensive Study for mid-career professionals who work full time, and who choose to pursue a doctorate in a concentrated format. The program emphasizes leadership for adult education and organizational learning. Scholar practitioners are helped to examine and critique theory and professional experience. The program is designed for experienced, self-directed professionals capable of completing a rigorous program emphasizing guided independent study. Coursework is completed over a two-year period. A new cohort begins in June of odd years (i.e., 2007, 2009). Participants attend a concentrated three-week session at Teachers College in each of three summers. During the academic year, they meet for Friday evening and Saturday seminars four times each semester for a total of four semesters. Due to state requirements attendance in all class sessions is mandatory. Absence will result in having to withdraw from the AEGIS program ("step out") with some possibility of re-enrolling with a subsequent cohort (at the same stage of progress through the sequence). Should a student step out of the program, tuition refund, if any, will be handled on a case by case basis. Courses are not open to students from other programs. Special tuition: \$8,925 per semester for cohort beginning summer 2007. Tuition is subject to change.

Special Application Requirements/Information:

- An application essay, not exceeding ten double-spaced pages, that addresses the following:

For centuries Western philosophical thought has considered the uniqueness of human beings, and how they differ from other species that inhabit the earth and the special responsibility this uniqueness entails. Thomas Aquinas, building on the work of Aristotle,

tells us that "the ultimate intrinsic end of man is the perfection of his highest and specific faculty, namely his intellect." John Donne, when confronted with his own imminent death, tells us that "no man is an island entire of itself; every man is a piece of the continent, a part of the main...any man's death diminishes me, because I am involved in mankind; and therefore never send to know for whom the bell tolls, it tolls for thee."

In your view what assumptions underlie each of these statements? In what ways are these statements contradictory or complementary? What do these statements tell us about individual and societal responsibility for leadership and learning? What dilemmas, if any, do they suggest for the role of education in society? How should adult educators address these implications? What assumptions are you making about your role as an adult educator in your remarks?

- Academic writing sample. Refer to the special requirements for the Adult Learning and Leadership Program for guidelines on the academic writing sample.
- A personal statement that documents experience in leading, designing, or teaching in programs that serve adult learning in a variety of settings: institutions of education, corporations, healthcare, non-profit and public organizations, or religious and community education initiatives. The personal statement should also identify career/life goals and describe why a degree in this field is a good fit with these goals.
- A professional resumé indicating several years of experience in program development or administration of adult education, counseling, staff development, or training.
- Proof of access to a university library.
- If the application materials are acceptable, applicants will be invited to campus for an interview and will be asked to complete a second on-site writing assignment at that time.
- Early admission decisions are made in December of the year preceding the beginning of the program. Applicants who want to be considered for an early admission decision should make sure that their materials are submitted by October 1 of the year preceding the beginning of the program and will be interviewed in November. Applicants submitting materials by January 2nd of the year in which the program begins, will be interviewed in February. The admission deadline is January 2nd. Final admissions decisions are normally made by March of the year in which the program begins.

Degree Requirements:

AEGIS students must complete 39 transferable semester credits from a previous successful graduate study at an accredited institution prior to beginning the program. AEGIS students fulfill the remaining 51 course points at Teachers College in a structured program that provides required courses in three areas: theory, research, and the study of professional practice in various settings where adults learn. For the final phase of the program, students must pass a certification examination, write a qualifying paper, and complete a dissertation.

First Year: (22 points)

Summer (Three week session)

- ORLD 6800 Workshop in adult education: Life history (2)
- ORLD 6902 Pro-seminar in adult education (3)
- ORLD 6918 Advanced research (3)

Fall

- ORLD 6800 Workshop in adult education: Literacy/ABE (1)
- ORLD 6908 Adult education/learning: Theory and practice (3)

Spring

- ORLD 6800 Workshop in adult education: The learning society (1)
- ORLD 6903 Qualitative research (3)
- ORLD 6908 Advanced adult education theory (3)

Second Year: (24 points)

Summer (Three week session)

- ORLD 6800 Workshop in adult education: Technology in organizations (1)
- ORLD 6906 Program development (3)
- HUD 4120 Methods of empirical research (3)

Fall

- ORLD 6914 Learning communities I (Face-to-face) (2)
- ORLD 6918 Advanced research (3)
- A&HF 4090 Philosophies of education (3)

Spring

- ORLD 6800 Workshop in adult education: Technology in organizations (1)
- ORLD 6800 Workshop in adult education: Workplace learning (1)
- ORLD 6908 Advanced seminar: Leadership in adult education (3)
- ORLD 6915 Learning communities II (Virtual) (2)
- ORLD 6918 Advanced research (3)

Third Year: (5 points)

Summer (Three week session)

- ORLD 6800 Workshop in adult education: Capstone (0)
- ORLD 6916 Learning communities III (Face-to-face) (2)
- ORLD 6918 Advanced research (3)

COURSES:

ORLD 4050. Introduction to adult and continuing education (3)

Faculty. An introduction to the professional field of adult and continuing education: fields of practice (higher education, workplace, management training, social action, literacy and the like, and their evolution, and new challenges); schools of thought— pragmatism, radicalism and humanism— their transformation and their relevance; clarification of concepts; and discussion of emerging issues and challenges.

ORLD 4051. How adults learn (3)

Drs. Gonzalez and Langer. Role and perspective changes in adulthood, concepts of maturity, learning theories, personality development, cognitive learning and thinking, creativity, interests and attitudes, motivation, self-concept, and achieving styles. Implications for the education of adults in a wide variety of workplace, community, and educational settings.

ORLD 4052. Program development: Assessing learning needs and evaluating outcomes (3)

Dr. Fey. In-depth consideration of issues, strategies and tools for ensuring that the right needs are identified within organizations, that resulting learning programs address learning needs, and that program development provides adequately for evaluation of learning on multiple levels. Course addresses both theory and practical examples of implementation.

ORLD 4053. Facilitating adult learning (3)

Dr. Bitterman or staff. In-depth consideration of issues, strategies and methods for facilitating adult learning. Theory is considered in relationship to practice. Methods are identified that are suited to adult learning in different settings, and to the role played by groups in individual to team learning. No prerequisites required, but learning is enhanced when taken following ORLD 4051.

ORLD 4054. Adult literacy: Critiquing theory and practice (3)

Dr. Bitterman. Permission required. Explores the complex issues surrounding adult literacy from the educator's perspective. Through a critical reading of representative literature and an in-field project, insight into contextual approaches to literacy and the myths surrounding illiteracy may be gleaned.

ORLD 4500. Special topics in adult education (1-3)

Faculty. Periodic explorations of special topics and issues in fields of higher education administration, student personnel administration, adult and workplace education, and college teaching and academic leadership.

ORLD 4800. Workshop in higher and adult education (1-3)

Faculty. Special topics or events related to the

administration of programs in adult education. Topics change each semester. Open to degree and non-degree students.

ORLD 4815. Developing critical thinkers (1)

Dr. Brookfield. This workshop will explore answers to questions concerning facilitating adult learning. Presentations from the workshop leader will be interspersed with small group exercises focusing on different approaches to helping adults learn. Participants will be encouraged to explore their own experiences as learners and facilitators and to consider how these experiences might help them to reframe their practice.

ORLD 4827. Fostering transformative learning (2-3)

Dr. Cranton. In this course, we will explore how adult learners transform their habits of mind through critical self-reflection and discourse. We will also examine the relationships between individuation, authenticity, and transformation. We will focus on practical and innovative strategies for fostering transformative learning in adult education settings. This is a distance learning course.

ORLD 4828. Imagination, authenticity and individuation in transformative learning (2-3)

Dr. Cranton. Participants in this course will engage in an in-depth exploration of transformative learning with an emphasis on the role of affect and imagination in the learning process. The rational, cognitive approach will be reviewed for those participants unfamiliar with the traditional theory. We will investigate how the journey of becoming authentic is a transformative process. Jung's concept of individuation—differentiating one's Self from the collective— will be used as yet another lens through which we can view transformation.

ORLD 4844. Helping adults learn (1)

Dr. Brookfield. In this course, participants will explore the ways in which adults learn critical thinking and they will experience different techniques to teach critical thinking. Exercises to be reviewed will include: Scenario analysis, heroes and villains, crisis decision simulation and critical incidents. The course will mix presentations by the leader with small group exercises.

ORLD 4850. Discussion as a way of teaching (1)

Dr. Brookfield. Discussion is one of the most frequently used teaching methodologies in higher and adult education today. This 2-day workshop explores the rationale for the use of discussion, examines some of the most frequently used discussion approaches, and investigates the use of discussion in specific teaching contexts. It is based on Stephen Brookfield (the workshop leader) and Stephen Preskill's book *Discussion as a Way of Teaching*, a 1999 Educational Studies Association Critics' Choice.

ORLD 4900. Research and independent study in adult education (1-8)
Faculty. Permission required.

ORLD 5053. Developing and managing adult learning programs (3)
Dr. Fey. Organization studied in relation to community structure and social forces. Finance and facilities, personnel, program, and community relations. Major emphasis on case analysis.

ORLD 5054. Strategy development as a learning process in organizations (3)
Professor Yorks. This course provides a comprehensive view of organizational strategy from a learning perspective. Students examine various models for facilitating the development of strategic initiatives through learning interventions.

ORLD 5055. Staff development and training (3)
Drs. Meyer and Parker. Introductory course covering the organization, management, and instructional process involved in staff training and development programs in business, industry, unions, healthcare institutions, government, and other noncollegiate settings. Current developments, innovative practices, and issues. This course is also offered in a distance learning format.

ORLD 5056. Adult education social action (3)
Faculty. A historical, sociocultural and psychopolitical approach to adult learning and education. Contexts of adult education for social change in the North (social movements, community development) and the South (NGOs, community education); concepts of conscientization, social action, praxis, and empowerment are covered as well as new challenges to social change education (globalization, liberation, post-modernism).

ORLD 5057. Adult learning and education: Theory and practice (3)
Professor Marsick. Prerequisite: ORLD 4050, ORLD 4051, or ORLD 4053. Advanced seminar in theory development through a synthesis of the writings of selected philosophers, social scientists, and educators. History and transformation of adult education philosophy and theory; cultural, social and political contexts of theory-building; critical analysis of the main schools of thought; discussion of new challenges to adult learning and education theory (social learning, organizational learning).

ORLD 5061. The learning organization (3)
Dr. Maltbia and Professor Marsick. This course describes theory and practice in creating learning organizations. In-depth attention is given to action science as a framework for organizational learning. Readings and case studies provide insight into learning at individual, group, and organizational levels. ORLD 5055 or its equivalent is a prerequisite. Education Leadership Ed.D. students are exempt from the prerequisite.

ORLD 5062. Human resource development in organizations (3)
Professor Yorks. A comprehensive view of the field of human resource development. The emphasis is on how HRD relates to a changing workplace and how emerging theories of strategic and performance management relate to the learning and development needs of people and organizations. Prerequisite: ORLD 5055 or ORLJ 5003 (Organizational Psychology students), or instructor permission.

ORLD 5065. The learning society (3)
Dr. van der Veen. This course introduces students to ways in which people learn through daily participation in society. Students examine how society and social institutions learn in a "learning society," and how educational support for this needs to change. Prerequisite: ORLD 4050.

ORLD 5550. Research on organizational learning (3-4)
Professor Gephart. Students will read and discuss theory and research on organizational learning for knowledge/expertise creation and sharing; and review, design, or conduct research in schools, businesses, or not-for-profit organizations.

ORLD 5815. Critical theory and adult learning (1)
Dr. Brookfield. In this workshop, participants examine major figures in the critical theory tradition. The implications of the ideas of notable individuals such as Marcuse, Fromm and Foucault are considered as they relate to adult learning and the practice of adult education.

ORLD 5819. Workplace Learning Institute (1-3)
Professor Marsick and Dr. Meyer. The Workplace Learning Institute brings together public and private sector training and human resource practitioners, managers, program directors, faculty and students interested in exploring current issues that define the scope and nature of workplace learning. Themes vary each time it is offered.

ORLD 5900. Research in adult education (1-6)
Faculty. Permission required. Conduct research studies (not a part of a doctoral dissertation) under guidance. Focus on a particular institution or type of institution, e.g., college of liberal arts, professional school, community college.

ORLD 6550-ORLD 6551. Advanced seminar in adult education (1-3)
Faculty. Intensive study of a selected topic. Topic varies from term to term and is typically related to an ongoing program or research project. Students may begin either term.

ORLD 6557-6558. Research practices in adult education (1-3)
Faculty.

ORLD 6900. Research and independent study in adult education (1-6)
Faculty. Permission required.

ORLD 7500. Dissertation seminar in adult education (1)
Faculty. Permission required. Students should have completed most or all coursework (including research methods courses) and have passed the certification examination. The course is intended for students who have identified a reasonably narrow area for research and have already completed a preliminary literature review. The course will assist the student in design, methods, and other matters of concern in the preparation of an acceptable dissertation proposal of Directed Research and Independent Study (students must have an instructor-approved Learning Contract prior to enrolling in any of the following courses).

ORLD 7900. Directed dissertation research (3)
Faculty. Permission required. All doctoral students eligible for this course must register each semester until a proposal hearing has occurred and a proposal has been approved.

ORLD 8900. Dissertation advisement in adult education (0)
Faculty. Individual advisement on doctoral dissertations. Fee to equal 3 points at current tuition rate for each term. For requirements, see section in catalog on Continuous Registration for Ed.D./Ph.D. degrees.

EDUCATION LEADERSHIP

The Education Leadership area includes courses of study in Education Leadership, Private School Leadership, and Public School and School District Leadership.

EDUCATION LEADERSHIP

Program Coordinator:
Professor Carolyn Riehl

Program Office: (212) 678-3726/3139
Email: edleadership@tc.edu
Website: www.tc.edu/o&l/ed-leadership/

Program Description:

With a nationally recognized faculty and a tradition of national prominence, the Teachers College Education Leadership Program prepares students for careers as practitioners and scholars prepared to lead and transform a wide variety of educating organizations. Students are equipped to lead educational practice; to influence political systems, education law, and education policy; to apply the methods of social science research to conduct of inquiry; and to seek equality, equity, and diversity in education. Graduates serve in leadership positions as school principals and headmasters, district superintendents, and education leaders in comparable positions of executive leadership; as policy analysts and advocates; and as scholars of education and education leadership. To prepare themselves to serve effectively, students:

- Become thoroughly grounded in the theory and practice of education leadership;
- Develop a broad and deep understanding of educating institutions in our society;
- Understand teaching and learning, and are able to lead and support effective teaching and learning for all kinds of teachers and students;
- Understand the principles of organizational culture and behavior, and possess skills needed to provide effective organizational leadership;
- Understand the nature of policy, political systems, and law, and possess the skills required to shape and influence these systems and their products;
- Understand contemporary management systems, and are able to employ them effectively;
- Understand the uses of technology in education and administration, and possess the skills and knowledge to use technology effectively;

- Understand the nature of social science research, and are able to apply its principles and methods in conducting inquiry and reviewing research;
- Are alert to the legal and ethical considerations that influence all aspects of education;
- Are committed to the ideals of equity and diversity in educational matters, and possess the skills and knowledge needed to promote these ideals in educational institutions; and
- Exhibit the courage and critical intelligence needed to question what is and develop what might be.

Special Application Requirements/Information:

Applicants to the Education Leadership program must specify the degree, program name, program code, course of study, and concentration (if applicable) of their choice on the application for admission.

Special application requirements include:

- Graduate Record Examination (GRE) is required of applicants to all degree programs in Education Leadership (M.A., Ed.M., Ed.D. and Ph.D.)
- Applicants to the Ed.M. and Ed.D. in Education Leadership with a course of study in Public School Building and Public School District Leadership should have at least three (3) years of teaching and/or administrative experience in the public schools (K-12).
- Applicants to either the M.A. or Ed.M. program in Education Leadership with a course of study in Private School Leadership should have at least three (3) years of teaching experience.

Applicants for the Klingenstein Fellows Program who wish to be considered for acceptance to the master's degree program must submit the Klingenstein Fellows application as well as the Teachers College Application for Admission. Please send the fellowship application to the Klingenstein office by January 15th and Teachers College application to the Admissions Office by January 15th.

Only Ph.D. and Ed.D. applications that are complete and have been received by the Admissions Office by the early deadline as advertised by the College will be considered. Late applications may be considered for admissions the following year.

All master's applications (Ed.M.) in Public School Building Leadership and Public School District Leadership, Private School Leadership, Leadership Policy and Politics, or the M.A. in Education Leadership Studies that are complete and have been received by the Admissions Office by the early deadline as

advertised by the College will be considered for both admission and any available scholarship aid. All complete applications received by the final deadline for the master's program will be considered for admission only. Please see the Admissions section of this bulletin for more information.

The Education Leadership Program offers the following courses of study:

PUBLIC SCHOOL AND SCHOOL DISTRICT LEADERSHIP

(Application code: **ELBL**; except for *Inquiry*, which is application code **ELIQ**)
M.A., Ed.M., Ed.D.

- The Public School Summer Principals Academy (M.A., Ed.M.- Summer cohort program)
- School-Year Master's (ELBL) (Ed.M.- for aspiring school-level leaders)
- Inquiry in Education Leadership Practice (Ed.D.- Summer/school-year cohort program) (ELIQ)
- School-Year Doctoral (ELDL) (Ed.D.- Not accepting applications in 2008-2009)

PRIVATE SCHOOL LEADERSHIP (Application code: **ELPR**) M.A., Ed.M.

- School-Year Master's- Private School Leadership (M.A., Ed.M.- full-time study and fieldwork- from September to May)
- Leadership Academy (M.A., Ed.M.- Summer cohort program over 18 months)

EDUCATION LEADERSHIP STUDIES (Application code: **ELSD**) M.A., Ed.M., Ed.D.

- School-Year Master's (M.A., Ed.M.)
- School-Year Ed.D. in Education Leadership Studies with a focus in Private School Leadership

LEADERSHIP, POLICY AND POLITICS (Application code: **ELPL**) M.A., Ed.M., Ed.D.

- School-Year Masters (M.A., Ed.M.- for aspiring policy researchers and analysts)
- School-Year Doctoral (Ed.D.)

EDUCATION LEADERSHIP AND MANAGEMENT

(Application code: **ELMG**)

Dual Degree Program with Columbia Business School. **Ed.D., M.B.A.**
(Not accepting applications for 2008-2009 academic year)

Ph.D. IN EDUCATION LEADERSHIP (Application code: **ELSR**) Ph.D.

- School-Year Doctoral (Ph.D.)

COURSE OF STUDY IN PUBLIC SCHOOL AND SCHOOL DISTRICT LEADERSHIP

The Public School and School District Leadership course of study prepares students for positions of leadership within the public schools, such as principal, director, assistant superintendent, and superintendent of schools. The M.A. (summer only) and Ed.M. (summer and school year) leads to New York State School Building Leader certification. The Ed.D. (Inquiry and school year) leads to New York State School District Leader certification. Students completing the Ed.D. however, can satisfy School Building Leader requirements as they work towards School District Leader certification.

The chief objectives of this course of study are to:

- Develop students' ability to lead educating institutions as purposeful, effective, humane organizations;
- Stimulate inquiry into problems encountered in professional practice;
- Broaden and deepen reflection about values, trends, and issues that affect the education enterprise;
- Provide skills and knowledge needed for the effective leadership and management of complex organizations in a sophisticated technological society; and
- Create and sustain a learning community committed to continuous learning and mutual support.

The curriculum spans the domains of leading learning, management systems, organizational behavior, and policy analysis. Students complete intensive internships and conduct research, usually in field settings of the student's choice. Instructionally, the concentration offers innovative case-based, problem-based, and field-based learning experiences. Offerings reflect both the National Policy Board for Educational Administration's National Council for Accreditation of Teacher Education/Educational Leadership Council (NCATE/ELCC) and New York Education Department standards for effective leadership preparation and the Education Leadership Program's assumptions about the characteristics of effective leadership: The centrality of education and education leadership in promoting social justice and diversity; the need to nurture teaching and learning among all members of the school community; the importance of collaboration and team work; the importance of personal transformation and leadership modeling; the use of reflective practice; and the need for innovation in creating a school vision and promoting educational change.

The course of study in Public School Building Leadership and Public School District Leadership offers three concentrations:

- The Public School Summer Principals Academy
M.A., Ed.M.– Summer cohort program
- Inquiry in Education Leadership Practice
Ed.D.– Summer/school-year cohort program
- School-Year Master's– Leadership
Ed.M.– for aspiring school-level leaders

THE PUBLIC SCHOOL SUMMER PRINCIPALS ACADEMY

(Application code: *ELBL*)

M.A., Ed.M.– Summer cohort program

The Public School Summer Principals Academy is structured for a diverse group of talented educators whose obligations preclude them from attending courses during the traditional 15 week semester or for whom distance is a barrier to attendance. The cohort program allows students to balance full-time employment with graduate study. Aspiring school leaders pursue coursework and skill development over two summers and undertake site-based research projects and internships at their schools of employment during the intervening year. The program is 32 points, is completed in two consecutive summers, and leads to an M.A. or Ed.M. and School Building Leader certification in New York State (New York has reciprocity with most states.) Housing is available for those who require it.

The Public School Summer Principals Academy integrates practice and skill development with theory and research using case studies and simulations and teamwork. Aspiring school leaders are encouraged to construct transforming possibilities for student learning, school improvement, social equity, and opportunity. We foster leadership development through an integrated set of experiences that include sound theoretical and “best practice” knowledge, problem-based coursework, and field-based experiences, including an intensive and extended internship. The following seven statements represent the core values of the Public School Summer Principals Academy:

- Quality education and education leadership are central to promoting social justice and diversity and these values are central to ethical leadership;
- Excellent leadership development and preparation will nurture not only knowledge, skills, and values but also personal self-actualization and transformation;
- School leaders are responsible for nurturing not only the teaching and learning of all members of the school community but also

for nurturing their own self-actualization and personal transformation;

- Skillful collaboration and team work are essential to foster quality schools;
- All aspects of leadership development and education will promote the practice of intellectually and ethically reflective leadership;
- Active, participatory learning that is rooted in actual school contexts, simulations, case-studies, and offers multiple opportunities to improve leadership skills is core to the curriculum; and
- Innovation and risk-taking play a key role in creating a vision and promoting educational change.

The knowledge, skills and dispositions we seek to develop in the cohorts of students selected for the Public School Summer Principals Academy reflect and sustain these core competencies. They are also substantially present in the guidelines developed by ELCC and New York State for the certification of school building leaders. However, we seek to exceed the competencies of “good principals” and develop the intellectual, moral, and practical foundations that will permit principals of excellence to emerge. Excellent principals are developed over many years in the cauldron of reflective school leadership. The best academic programs support such emergence by providing a rich, complex, and adaptive learning environment that mimics closely the actual competencies required and provides frequent and prompt feedback. The Public School Summer Principals Academy provides exactly that kind of environment promoting respect for, and encouragement of cohort participants as they seek to become the best leaders they can be. The cohort model offers two intensive summers of study: summer immersion experiences for aspiring public school principals, a 2 point action research course that includes a mid-year skills development workshop, as well as continuous support for students through an ongoing leadership seminar that continues throughout the academic program. The schedule supports the reality of aspiring principals who are currently working teachers, team leaders, department chairs or supervisors who cannot afford to leave their schools or programs to attend graduate school full-time. The summer academic schedule is Monday-Friday, 9:00-4:00 for six weeks. Students also learn through non-traditional venues including distance learning, action research, site-based experiential learning and written exchanges with faculty via student portfolios. E-portfolios are a central component of each student's experience in the program. Copies of student work, exemplars from projects and case analyses, the internship, personal and professional vision statements, and other documents are on-going representations of student accomplishment. The academic program is concluded with a group Capstone

PRIVATE SCHOOL LEADERSHIP

Program Director:
Professor Pearl Rock Kane

Program Office: (212) 678-3156
Email: Klingenstein@columbia.tc.edu
Website: www.klingenstein.org

**COURSE OF STUDY IN PRIVATE
SCHOOL LEADERSHIP**
(Application code: **ELPR**) M.A., Ed.M.

This course of study prepares students to meet the challenges of leadership as school heads, principals, deans, department heads, and instructional leaders. The course of study increases knowledge and cultivates skills and attitudes necessary for effective administrative practice, including an understanding of the dynamics of organization change, effective teamwork, and reflective practice. The program features core courses specifically geared to meet the needs of private school leaders including school administration, law, instructional leadership, and finance. Students participate in guided fieldwork experiences and benefit from a connection to an extensive network of cooperating schools. Programs in the Private School Leadership course of study include:

- Year-long Master's— Private School Leadership (M.A., Ed.M.)
- Leadership Academy (summer cohort program) (M.A., Ed.M.)

The Year-long Masters— Private School Leadership and the Private School Leadership Academy (summer cohort), are supported by the Esther A. and Joseph Klingenstein Center and the Education Leadership Program.

Year-long Master's— Private School Leadership (M.A., Ed.M.)

MASTER OF ARTS

The 32-point Master of Arts degree in Education Leadership, with a course of study in Private School Leadership, consists of required core courses and elective course options. Students are required to complete a research project in collaboration with a small group of students and to participate in internships in New York City public and private schools.

Please note: This course of study does not lead to state administrative certification as a public school principal or superintendent.

Project. All faculty teaching in the program will be proficient in the use of e-portfolios and will contribute to student progress through them by evaluating their work, providing additional perspectives, pointing out opportunities for personal and professional growth and mentoring.

Curriculum:

Summer I Session

ORLA 4001. Introduction to school leadership and decision making (3)

ORLA 5029. Supervision of teaching and learning (3)

ORLA 5532. Program development: Teaching, learning and assessment (3)

ORLJ 5340. Basic practicum in conflict resolution (3)

Fall/Spring Session

ORLA 5530-02. Leadership and action research practicum (2)

ORLA 6460. Internship in school leadership (3)

Summer II Session

ORLA 4033. Leadership and institutional analysis: School law ethics (3)

ORLA 5025. The ecology of data-driven leadership (3)

ORLA 4025. Resource allocation for student achievement (3)

Ongoing

ORLA 6020. The Pro-seminar in leadership (3)

**INQUIRY IN EDUCATION
LEADERSHIP PRACTICE**

(Application code: **ELIQ**)
Ed.D.— Summer and school-year cohort program

The Inquiry Program offers school administrators and other education professionals an opportunity to complete a rigorous doctoral program while continuing to practice. It is dedicated to preparing committed men and women for lives of leadership and service in educational institutions of all kinds. The program is currently being revised, with a renewed focus on educational equity and leadership for urban school districts, a new structure for sum-

mer and school-year coursework, and new expectations for practitioner-oriented dissertations. For more information, please consult the program's website: <http://inquiry.tc.columbia.edu>.

The program's new Director is Professor Arlene Ackerman. The program office can be reached at (212) 678-3751 or by email at TCinquiry@columbia.edu.

The objectives of the Inquiry program are to:

- Strengthen students' ability to lead educating institutions as purposeful, effective, humane organizations
- Stimulate inquiry into problems encountered in professional practice
- Broaden and deepen reflection about values, trends, and issues that affect the education enterprise
- Provide skills and knowledge needed for the effective leadership and management of complex organizations in a sophisticated technological society
- Create and sustain a learning community committed to continuous learning and mutual support.

The program was conceived in 1984 by Professor Frank Smith, who continued to direct it until 1996. From 1996-2006, it was led by Professor Thomas Sobol. Dr. Arlene Ackerman became the director of the program in the fall of 2006. Students are typically mid-career education professionals who aspire to leadership roles in a wide variety of education or education-related organizations. Admissions are based on a holistic assessment of a candidate's promise for academic and professional success. Care is taken to admit annually a cohort of students reflecting a diversity of professional, ethnic, cultural, and geographic backgrounds.

Students pursue a coherent curriculum grounded in practice and combining the best of theoretical and clinical studies.

Degree Requirements:

Students must earn 90 points of academic credit, complete a field experience requirement, pass a certification examination, and successfully defend a doctoral dissertation.

For additional program information please visit <http://inquiry.tc.columbia.edu>

MASTER OF EDUCATION

The 60-point Master of Education in Education Leadership, with a course of study in Private School Leadership, consists of all requirements specified for the Master of Arts degree. In addition, students are required to complete a supervised administrative internship, a research project of the student's own design aimed at improving private school practice. Up to 30 relevant points from an accredited graduate program may be transferred.

Leadership Academy (Summer cohort program)
(M.A., Ed.M.)

Designed for teachers and administrators who are endorsed by their Heads of School as strong educational leaders and who choose to stay at their jobs during the academic year, the Leadership Academy offers the same degree options (M.A. and Ed.M. in Education Leadership) as the school year program. Rigorous study, collaborative projects, and practica in administration are hallmarks of the program. Unlike the Private School Leadership Program, the Leadership Academy curriculum is entirely prescribed. Participants attend intensive six-week sessions in New York City for two consecutive summers and during the year continue their work by engaging in special projects of usefulness to their host schools. The program of study is completed over 18 months. Independent school educators with 3 years' full-time teaching and/or administrating and a bachelor's degree from an accredited college or university are eligible to apply.

Candidates are selected from among sitting administrators and aspiring school leaders in independent schools. Because there is considerable collaboration with the sponsoring school, Leadership Academy students must be endorsed as community members with strong leadership capability by their respective Heads of School. Sponsoring schools are asked to consider granting some release time to these students doing research and practica during the academic year. In some cases, schools also agree to help fund the student's degree program through grants or forgivable loans.

Successful completion of the eighteen month program leads to a 32-point Master of Arts degree, or a 60-point Master of Education degree for those who have already completed graduate work in a teaching discipline or another field of study relevant to school leadership. Up to 30 points of transfer credit may be accepted toward the Ed.M.

The Leadership Academy couples intensive academic summer coursework with site-based requirements to offer candidates the opportunity

to combine rigorous academic study with hands-on investigation and application. Each summer term is divided into two three-week sessions. Students take two full courses and a seminar (Supporting Teaching and Learning) each session. Coursework is enhanced by group projects, visiting speakers and visits to area schools. The prescribed curriculum has been designed around five core principles of effective leadership:

- The centrality of education and education leadership in promoting social justice and diversity;
- The need to nurture teaching and learning among all members of the school community;
- The importance of collaboration and teamwork;
- The importance of personal transformation and leadership modeling;
- The use of reflective practice in fostering continued learning.

Site-based projects and practica are designed to provide the student with experiential learning in the context of his/her own school and to offer residual benefits to the sponsoring school. Effort is made to partner with schools on choosing research topics and creating meaningful practica in the academic year between summer sessions.

Academic Requirement:

Research and Independent Study in Educational Administration. As part of the research course, students work in small groups to choose a topic of importance to them, to their schools, and to the independent school sector at large. They develop a plan for research to be carried out over the course of the upcoming academic year. Throughout the year, each student gathers data and communicates electronically with group members and with the project director. Findings are presented during the second summer of coursework with the accompanying paper to be shared with both the research professor, project director, and sponsoring school.

Practicum Requirement:

During the academic year, students pursue practica in administrative areas of their respective schools. Practica may include work in finance, development, college guidance, admissions, and/or marketing. Though there are endless possibilities, practical tasks may include: balancing a budget, researching prospective school donors, overseeing and/or participating in the admissions process. All students are required to keep a journal in

response to their experiences. Those holding senior administrative positions generally focus on a particular area of their current job in order to track their thinking, planning, action, and results in deliberate ways.

Capstone Project:

During the fall semester following the second summer session, students undertake a final project to complete their requirements. This research and writing-based project requires students to demonstrate their understandings about education leadership.

Graduate Study in Liberal Arts:

Students wishing to augment their studies at Teachers College by deepening their knowledge in a particular academic discipline may pursue advanced graduate study at the Graduate School of Arts and Sciences at Columbia University over additional summers. Successful completion of 12 points of coursework, chosen with the guidance of an academic advisor, will result in the award of a Columbia University Certificate of Professional Achievement in the Liberal Arts.

COURSE OF STUDY IN LEADERSHIP, POLICY AND POLITICS

(Application code: ELPL)
M.A., Ed.M., and Ed.D.

The course of study in Leadership, Policy, and Politics prepares students for such positions as policy analyst, policy advocate, and educational researcher. It develops students' skills in the political, economic, and legal analysis of education policy issues, while focusing on the role of leadership. Students are required to explore one policy topic in depth as part of a field experience. Coursework includes a research methods sequence suitable to the requirements of education policy professionals and experience writing policy briefs for a variety of audiences. Doctoral students complete the master's-level core courses, a two-part advancement to candidacy process, and a research dissertation. Coursework beyond the core is chosen individually in conjunction with a faculty advisor. Students in the Leadership, Policy, and Politics concentration may take course work leading to the M.A., Ed.M., or Ed.D., and to the Ph.D. in Education Leadership. Most coursework is offered during the school year. Contact Professor Luis Huerta at (212) 678-4199. For individual degree program planners and special applications go to www.tc.edu/o&l/lpp.

M.A. in Education Leadership with a course of study in Leadership, Policy and Politics (ELPL)

This 33-point degree is intended for educators

and non-educators considering entry level positions in education policy or management who do not want building-level certification. The policy and politics concentration requires a sequence of courses including introduction to economic, political and legal policy perspectives, education leadership and a research methods sequence. Students also complete a policy analysis project. Degree requirements may be completed in one year of intensive study or on a part-time basis.

Ed.M. in Education Leadership with a course of study in Leadership, Policy and Politics (ELPL)

The 60-point degree is intended for educators and non-educators seeking careers in education policy in either the private or the public sector. The program of study builds on the required M.A. course sequence with additional work in a policy area relevant to the student's interests. Up to 30 points of eligible coursework from another graduate institution or program may be applied to the Ed.M. degree.

Ed.D. in Education Leadership with a course of study in Leadership, Policy and Politics (ELPL)

The 90-point degree in Leadership, Policy and Politics, intended for aspiring experts in the political, economic, or legal analysis of educational issues, emphasizing the practice of education leadership as policy analysts, researchers or advisors. The program anticipates strong commitments to education from applicants, and prepares candidates to excel in the integration of theory and practice. It requires the completion of the Leadership, Policy and Politics master's degree core curriculum, a substantial methodological strand, and a two-part (theory and practice) advancement to candidacy process before students may begin a research dissertation. Applicants experienced in the practice of education are expected to focus on developing their skills in policy analysis, while those with policy-related experience are expected to develop a solid understanding of the unique ways that schools function and are governed. Up to 40 points of acceptable credit may be transferred from another graduate institution with an advisor's approval, and required coursework may be completed on a full- or part-time basis. Ph.D. in Education Leadership with a concentration in Leadership, Policy, and Politics. See the description below for the Ph.D. in Education Leadership.

COURSE OF STUDY IN EDUCATION LEADERSHIP STUDIES

**(Application code: ELSL)
M.A., Ed.M., Ed.D., Ph.D.**

The course of study in Education Leadership Studies prepares students for positions of administrative leadership within the public schools and in public and private organizations that work with public schools, such as not-for-profit organizations, government agencies, education related businesses, and advocacy groups. Completion of the program does not by itself confer certification as School Building Leader and/or School District Leader in New York State. (Students may make direct application to the New York Office of Teaching Initiatives if they meet New York State requirements.) The curriculum in this concentration spans the learning domains common to all Education Leadership courses of study (e.g., Leading Learning, Organizational Behavior, Management Science, and Leadership, Policy, and Politics), but expects students to develop a unique program of study in close consultation with an advisor. Contact Professor Jay Heubert (212) 678-3775.

Note: This concentration does not lead to a New York State administrative certification as a public school principal or superintendent.

School-Year Ed.D. in Education Leadership Studies with a focus in Private School Leadership
At the doctoral level, the Ed.D. in Education Leadership Studies with a focus in Private School Leadership builds on the sequence of courses designed for the master's degree and is tailored to meet department requirements and the professional interests of the student. Contact Professor Pearl Rock Kane at (212) 678-3156 or via email at kane@tc.edu for more information.

COURSE OF STUDY FOR THE PH.D. IN EDUCATION LEADERSHIP **(Application code: ELSR) Ph.D.**

The Ph.D. in Education Leadership is designed for aspiring researchers, professors, and policy analysts, emphasizing research and intensive specialization in issues relating to the intersection of leadership, politics, and policy in public or private schools. The program may be completed in 75 points, of which up to 30 acceptable credits may be transferred from another graduate institution. In addition to study in education leadership, policy, and politics, the program requires extensive preparation in quantitative and qualitative research methods and one of the cognate social science faculties of the University, for example, Political Science, Sociology, or Economics. The program is research focused and theory-based. The Ph.D. program in educational leadership is designed to prepare candidates for research and academic careers.

Students who seek careers as practicing education leaders in schools and other educational institutions should apply to the Ed.D. program. Before making application to the Ph.D. program in Education Leadership, applicants are encouraged to consult with Professor Jeffrey Henig at (212) 678-8313.

COURSE OF STUDY IN EDUCATION LEADERSHIP AND MANAGEMENT **(Application code: ELMG) Dual Degree Program with Columbia Business School.** **Ed.D., M.B.A. (Not accepting applications for 2008-2009 academic year)**

The Education Leadership and Management is a 90-point Ed.D./M.B.A. program offered jointly with the Columbia University School of Business. The course of study focuses on the areas in which education leadership and business management overlap. It prepares graduates for leadership roles improving educational practice and applying management skills to the field of education. Graduates typically enter educational management positions in public school districts, universities, foundations, business, and all levels of governments. Students must apply and be admitted both to Teachers College and the Columbia University Graduate School of Business. All students should consult with an academic advisor to plan an appropriate academic program of study. Students in the dual Ed.D./M.B.A. program (90-points) must complete requirements of the Ed.D. in Education Leadership. Contact Professor Craig Richards at (212) 678-3775.

Special Application Requirements/Information:

Education Leadership and Management Program (Not accepting applications for 2008-2009 academic year)

- The Graduate School of Business requires all applicants to take the GMAT exam. Applicants may submit GMAT scores to Teachers College in lieu of GRE or MAT scores.
- Applicants to the dual M.B.A./Ed.D. Program in Education Leadership and Management must be admitted both to Teachers College and to the Columbia University Graduate School of Business. The appropriate applications and supporting credentials must be submitted to each school.
- All degree applicants are required to have access to a computer. Doctoral students are encouraged to purchase a laptop computer. Completion of the doctoral student certification examination will require relevant computer competencies.

Academic Matters at

Columbia Business School:

It is required that students spend one year of full-time study at the Business School. Students who are admitted to the Columbia Business School are responsible for a series of required courses, as well as a selection of electives. These are:

1st Term (Required)

- B6006 Managerial economics
- B6014 Managerial statistics
- B6301 Corporate finance
- B6601 Marketing
- B6013 Accounting I
- Corporate strategy and leadership

2nd Term (Required)

- B6005 The global economic environment
- B6015 Decision models
- B6016 Accounting II
- B6801 Operations management
- Macroeconomics
- Creating effective organizations
- Managing marketing programs

3rd Term (Required)

- B8001 Strategic management of the enterprise

3rd Term Suggested Electives

(5 electives for a total of 15 points)

- Turnaround management
- Social entrepreneurship
- Financing the mission-based business
- New product development
- High performance leadership
- Top management processes
- Negotiation
- Non-profit consulting
- B8210 Management information, communications, and media resources
- B8211 Cost-benefit analysis
- B8234 Business and economic forecasting
- B8704 Managing innovation
- B8705 Managing new ventures
- B8706 Managing group and interpersonal dynamics
- B8707 Managing conflict
- B8708 Managing strategic decisions
- B8709 Management of the socially responsible
- B8710 Managing and developing organizational resources
- B9701-50 Inner-city consulting
- B9701-61 Entrepreneurship and technology

For more information about Columbia Business School courses please refer to <http://www.gsb.columbia.edu/mba>

Academic Matters at Teachers College:

There are six areas that each doctoral student in the Dual Degree Program is required to study (for a total of 45-points that attempt to avoid duplication with the coursework of Columbia Business School) in order to be prepared to complete the dissertation. These are:

- Leading learning (6 points) (e.g., creating learning communities; developing and transforming education)
- Policy and politics (6 points) (e.g., law and education; education policy and politics)
- Research methodology (12 points) (e.g., overview of research methods; methodological research design; methodological data analysis; experimental and quasi-experimental research design; survey research design; applied qualitative research design; evaluation; action research)
- Foundations (6 points) (e.g., ethics in education; philosophy of education; history of American education; educational psychology)
- Management science (6 points) (e.g., education finance; economics of education)
- Electives (9 points)

Students admitted to the Dual Degree Program are required to complete an internship that is located in a sector of the education industry. This requirement can be fulfilled during summer months on a full-time basis or part-time during the academic year. The internship is to culminate with an analytical essay that demonstrates mastery of coursework at Teachers College. In order to be advanced to doctoral candidacy all students must prepare and submit for review and acceptance a qualifying paper.

EDUCATION LEADERSHIP NON-DEGREE PROGRAMS

In addition to the degree programs previously described, the Education Leadership Program offers several professional development opportunities to both first-time students and to alumni interested in continuing their graduate education. These are listed below.

Klingenstein Fellows Program

Program Director: *Professor Pearl Rock Kane*

The Klingenstein Fellows Program is a one-year or a one-semester program designed to develop leadership skills in administration or academic areas. Fellows may elect to enroll in a degree program or to do graduate work as a non-degree student. Through seminars and coursework at Teachers College and the other professional and graduate schools of Columbia

University, the program seeks to enlarge the perspectives of Fellows and to prepare them to assume increased leadership responsibility. The fellowship includes a living stipend and a substantial tuition allowance.

Applicants for the Klingenstein Fellows Program who wish to be considered for the master's degree must submit the Klingenstein Fellows application as well as the Teachers College application for admission. Please send the fellowship application to the Klingenstein Office by January 15 and the Teachers College application to the Admissions Office by January 15. Contact Professor Pearl Rock Kane at (212) 678-3156 for more information.

Klingenstein Summer Institute

An intensive off-site residential summer institute is offered for two weeks beginning in mid-June for independent elementary, middle, or high school teachers with two to five years of teaching experience. The Institute is designed to increase classroom effectiveness and to prepare teachers who have demonstrated outstanding promise for leadership positions in private schools. Participation is based on an award that covers all expenses. Participants earn 4 graduate credits. Contact Professor Pearl Rock Kane at (212) 678-3156 for more information.

Klingenstein Visiting Fellows Program

The Klingenstein Visiting Fellows Program is a two-week program of intensive study for heads of independent schools which allows for interaction with professional peers. School heads are in residence at the College. They participate in symposia on issues confronting independent school leaders and attend colloquia on topics of interest including educational philosophy, diversity, and organizational change. School heads also pursue independent study, investigating problems of particular relevance to their school situations. Fellowship awards are granted annually. Please send completed application packets to the Klingenstein Center by April 1st. Contact Professor Pearl Rock Kane at (212) 678-3156 for more information.

Superintendents Work Conference

The conference is a week-long professional development program held each year during the month of July. Conference participants meet with nationally known educational leaders, public policy makers, and scholars to discuss and analyze major educational and social issues. Attendance is by nomination and invitation. Contact Professor Arlene Ackerman at (212) 678-3783 for more information, or visit <http://conference.tc.columbia.edu>.

School Law Institute

The School Law Institute is a five-day, national professional-education program for educators and attorneys, administered in July by the Center for Educational Outreach & Innovation and held at Columbia Law School. Topics covered include safety and order (search and seizure, child abuse, and the schools' authority to regulate student and staff conduct); equity issues (affirmative action, harassment, HIV/AIDS, school-finance reform, and issues of poverty and race in education); special education law and policy; standards-based reform and high-stakes testing; confidentiality of student records; legal issues in teacher evaluation; and free speech rights of students and teachers. For further information, contact the Center for Educational Outreach & Innovation at (212) 678-3987.

Management Systems Summer Institute

The Summer Institute in Management Systems meets for two weekends in June. It is designed to enhance the school administrator's perspective of the business side of the educational enterprise. Each summer takes a new topic. Past topics have included: The Ecology of Financial Planning, Budget Forecasting, School Facility Needs Assessment, and the Politics of the Budget Process. Future topics will include: Managing Technology in the Classroom, The Pros and Cons of Private Contracting and School Site Budgeting. The Institute offers a combination of classroom lectures by leading experts in the field, simulations, case studies, and team work. Contact the Center for Educational Outreach & Innovation at (212) 678-3987 for more information.

Concurrent Programs in Education and Law

The Education Leadership Program and Columbia Law School offer courses that prepare students for positions that require knowledge and expertise in education law. There are at present no formal joint-degree programs between Teachers College and Columbia Law School, but students admitted to both schools may be eligible (through ad hoc arrangements) to pursue education and law degrees concurrently. For information, contact Professor Jay Heubert at (212) 678-3775.

COURSES:

Before selecting courses, students should consult: (1) the Degree Requirements of the College describing the requirements of each degree; (2) the requirements of the Education Leadership Program as described in the Program Study Guide at www.tc.edu/o&l and

(3) their faculty advisors. Summer Principals Academy courses are described separately at the end of this list.

General and Research

ORLA 4001. Introduction to school leadership and decision making (3)
Professors Richards and Maltbia. An introduction to educational governance, organization, policy making, administration, and leadership of schools and school systems in the United States. The course combines the study of theory and practice through the use of case studies and critical incidents.

ORLA 4900. Research and independent study in educational leadership (1-8)
Faculty. Permission required from individual faculty. Special individualized work.

ORLA 5029. Supervision of teaching and learning (3)
Professor Monson. Students in this course will integrate theories of human behavior (e.g., Maslow) and organizational development (e.g., McGregor's X&Y), with effective practices in evaluation; criterion-referenced and goal-based evaluation models; current models of teacher evaluation (Hunter and Danielson & McGreal); performance-based compensation models; and the legal realities of implementing these systems.

ORLA 5051. Program leadership: Cases (1-3)
Faculty. Permission required. Case studies in a simulated school system.

ORLA 5830. The Klingenstein Summer Institute (4)
Professor Kane. Permission required. Enrollment limited. An intensive residential program that introduces young liberal arts graduates to the complexity and challenge of teaching in independent schools. Topics include curriculum and assessment, understanding school organizations, issues of diversity and philosophy.

ORLA 6460 (fall) and ORLA 6461 (spring). Internship in school and school district leadership (3)
Professor Monson. Permission required. A 200 hour supervised field experience in school or school district leadership. Partially satisfies New York State requirements for School Building Leadership or School District Administrator.

Colloquia in Education Administration
Colloquia centered upon an analysis of selected research in each of the four major areas of administration and the implications of this theory for administrative practice.

ORLA 5689. Klingenstein colloquium: Visiting fellows (4)
Professor Kane. Permission required.

ORLA 6560. Doctoral candidacy seminar (3)
Faculty.

ORLA 6611. Colloquium in organizational behavior (1-4)
Faculty. Permission required. Emphasis on classic studies and analysis of the implications of research for organization theory and practice.

ORLA 6621. Colloquium: Management science (1-4 per section)
Professor Richards. Permission required.

ORLA 6631. Colloquium: Institutional analysis (1-4 per section)
Professor Kane. Permission required.

ORLA 6641. Colloquium: Policy analysis and action (1-4 per section)
Faculty. Permission required.

ORLA 6900. Research and independent study in educational leadership (1-8)
Faculty. Special individualized work. Permission required.

ORLA 7500. Dissertation seminar in educational leadership (1-3)
Faculty. Registration required of all doctoral candidates in this course or in two other courses in ORLA 7500-7503 series offered by faculty of department. Development of doctoral dissertation proposals and presentation of research plans for approval. Note: The formal hearing of a dissertation proposal (blue form) is a separate event.

ORLA 7501 and ORLA 7503. Research seminar (1-4)
Faculty. For the student at the dissertation level. Emphasis on the individual student's area of concentration for the purpose of critiquing work, while simultaneously analyzing the implications of the research for education.

ORLA 7570. Research in leadership (1-4)
Faculty. Permission required. Advanced seminar involving a critical review of important works in educational leadership and presentations of works in progress.

ORLA 7573. Advanced seminar (1-4)
Faculty. A dissertation seminar, the content of which is the formal presentation of students' dissertation work and discussion of the implications for the practicing administrator/analyst.

ORLA 8900. Dissertation advisement in educational leadership (0)
Faculty. Individual advisement on doctoral dissertation. Fee to equal three points at current tuition rate for each term. For requirements see section on Continuous Registration.

Leading Learning

ORLA 4038-ORLA 4039. Leadership of elementary schools (3)

Professor Levin. ORLA 4038 deals with the elementary principalship, linkages to the community, and the instructional program. ORLA 4039 focuses on school organization, pupil personnel, teacher personnel, and funds and facilities. Registration for either one or both courses is permitted.

ORLA 4044. Transforming schools and transforming education (3)

Professor Drago-Severson. In this course we will explore an expanded notion of leadership that includes adult development. Participants interested in organizational leadership and growth, especially teachers, principals, superintendents, and other leaders, will study constructive developmental theory, pillar practices for supporting adult growth and how both offer leadership practices for supporting adults' transformational learning. Instructor's permission is required.

ORLA 4045. Restructuring schooling in urban environments (1-3)

Faculty. Institutional and policy analysis of school redesign experiments in urban settings, with special emphasis on the Chicago case, review of the theoretical foundations research and political support and implementation consequences of system-wide school reform and analysis of how both experimental and systemwide change is initiated.

ORLA 4049. Creating a learning community (3)

Professor Drago-Severson. Permission required. How can we create learning communities that better support adult learning? School leaders need to exercise practices in service to professional development in order to be effective leaders. In this course we will explore an expanded notion of leadership that includes support for adult learning. Participants interested in organizational leadership and growth, especially teachers, principals, superintendents and other school leaders, will study the theory and research on adult learning and its connection to leadership practices. Through lectures, readings, discussion, case analyses, and interactive exercises, we will examine: (1) conceptions of leadership in support to adult learning; (2) theories of adult learning (central concepts); (3) essential elements for creating positive learning communities for adult learning (challenges and creative strategies); (4) practices that support adult learning and the adult learning principles informing them; and (5) the importance of caring for one's own development and learning while caring for the learning of others. You do not have to have formal leadership experience to benefit from this course. Individuals with interest in supporting and sustaining adult learning in various contexts (e.g., schools, nonprofits, organizations, etc.) are most welcome.

Permission of the Instructor is required prior to first class meeting.

ORLA 4060. Designing charter schools (3)

Faculty. Design focus on instructional, governance, accountability systems, and organizational patterns. Reference to research on school models and on legislative and regulatory context of charter schools. Charter school leaders participate as resources. Collaborative field and electronic studies of existing charter schools.

ORLA 4070. The analysis of private schools (3)

Professor Kane. A consideration of the diversity, purposes, organization, and structure of private schools and an analysis of faculty and administrative roles as compared with public schools.

ORLA 4071. The leadership of private schools and non-profit organizations (3)

Professor Kane. Permission required. The aim of this course is to develop further the ability to exercise leadership and to increase the capacity to sustain the demands of leadership. The specific goals of the course are, to increase knowledge of administrative practice; to cultivate skills, including effective teamwork; and to develop habits of mind, such as reflective practice and openness to multiple perspectives.

ORLA 5052. Program leadership (2-3)

Faculty. Focuses on dilemmas facing institutional leaders in an effort to promote reflection-in-action among administrators. Special fee: \$10.

ORLA 5055. School administration and cultural diversity (3)

Faculty. An in-depth exploration of major challenges posed by cultural and linguistic diversity from the perspective of the school administrator.

ORLA 5532. Program development: Teaching, learning, and assessment (3)

Professor Monson. School community relationships, needs assessment, program planning, and evaluation of student progress. Special emphasis on the principalship.

ORLA 5587. Klingenstein seminar for independent school educators (1-3)

Professor Kane. Permission required. The purpose of this class is to equip educational leaders with the knowledge and skills necessary to support and improve teaching and learning in their schools. Factors that relate to learning including school context, professional culture and the influences of student characteristics, such as race, ethnicity, and gender, are explored. Students also work in groups to examine various aspects of the schools in which they have worked to identify commonalities and distinguishing features. The spirit of a seminar characterizes the class, which is highly interactive and involves peer review.

Organizational Behavior

ORLA 4010. Introduction to organization and change theory in education (3)

Professor Riehl. An introduction to various psychological, sociological, and cultural theories and perspectives on organizational behavior and organizational effectiveness and their application to organizational study and problem solving. Students apply organizational theories to analyze an organization and its formal and informal attributes, and solving an organizational change problem.

ORLA 4030. Ethical issues in educational leadership (2-3)

Faculty. An examination of ethical issues inherent in educational leadership, with an emphasis on ethical practice as well as theory. The ethics of rights, justice, and care applied to moral dilemmas arising from the professional literature, the humanities, and the student's own practice.

ORLA 5017. Groups and interpersonal behavior (2-6)

Faculty. Organizational behavior with reference to interpersonal relationships and the conflicts resulting from the needs of individuals compared to the demands of the organization. Special permission required. Special fee: \$50.

ORLA 5018. Understanding authority and exercising leadership (3)

Professors Drago-Severson and Buffett. Through lectures, readings, group discussions, case analysis, and interactive exercises, students will examine: (1) conceptions of leadership in support to adult learning and development; (2) various theories of adult learning (central concepts) and constructive-developmental theory; (3) essential elements for creating positive learning environments for adults; (4) practices that hold the potential to support adults' transformation learning (e.g. teaming, assuming leadership roles, reflective practice, and mentoring) and the developmental principles informing them; and (5) the importance of caring for one's own professional development and learning while caring for the learning of others.

ORLA 5530. Action research in organizational behavior (3)

Faculty. Techniques and methods of designing and conducting action research on organizational problems. Various methodological and organizational issues are addressed on the use of action research to foster organizational learning and problem solving through systematic inquiry and reflection. Students conduct an action research project.

ORLA 6018. Staff personnel administration (3)

Faculty. Human resource needs, certification, selection, assignment, promotion, salaries, retirement, absences, evaluation, development,

tenure, academic freedom, teachers' organizations, grievances, collective negotiations.

ORLA 6552. Behavioral analysis of leadership (0-2)

Faculty. Critique of and application of research on leadership. Analysis of case studies, with the development of a strategic plan for a case site.

Management Systems

ORLA 4021. Introduction to management systems (2-3)

Faculty. Co-requisite: ORLA 4022. An introduction to the fundamental principles and concepts of management information systems. The course examines the management of information systems across several different types of organizations, with an emphasis on the management of education-related information systems in K-12 as well as in institutions of higher education. The course explores both the theoretical as well as practical implications of information systems. Several key themes are addressed, such as: looking at how information systems can increase the problem-solving capabilities within an organization or school; and exploring how information can enable leaders to perform their jobs more effectively. Special fee: \$50.

ORLA 4022. Introduction to management systems-lab (1)

Co-requisite: ORLA 4021. The purpose of this lab is to provide students with technical hands-on computer experience in web-based technologies and database design. This lab is designed to build the capacity of students to conceptualize and develop data-based information systems. Students will be introduced to resources and participate in exercises related to the design, implementation, and maintenance of an information system.

ORLA 4025. Resource allocation for student achievement (3)

Professor Greene. This course emphasizes the skills of school budgeting and facilities management, personnel allocations, and grant writing. Students analyze an actual school budget, make a 3 year budget request, and reassign faculty and support staff in an effort to improve student achievement.

ORLA 4820. Summer institute: Management systems (4)

Faculty. Broad introduction to the conceptual underpinnings and intensive hands-on application of microcomputer-based techniques for management planning, resource allocation, information systems design, and data-based-policy and decision analysis in both public and private organizations. Special fee: \$50.

ORLA 4874. Strategic marketing for academic institutions (3)

Faculty. This course focuses on marketing concepts for private schools and non-profit organ-

izations. Students explore how institutions describe themselves and how they relate to various external publics such as students, parents, board members, and donors. Topics of study will include mission statements, core marketing approaches and strategies for growth and communication. Students work in groups to design a marketing plan for an organization of their choice.

ORLA 4876. School finance: Resource allocation for non-profit organizations (2-3)

Faculty. An exploration of the business aspects of managing private schools and non-profit organizations. The focus is on critical issues of management including: decision making, strategic planning, and analysis and allocation of resources. Participants analyze complex issues and problems confronting leaders in private schools such as enrollment and tuition stabilization, pricing and affordability, funding sources, endowment management, and government compliance.

ORLA 5020. Information systems for decision making in learning organizations (2-3)

Faculty. A theoretical, conceptual, and operational analysis of information systems used for decision making and problem solving in learning organizations. An integral part of the course involves developing the technical and analytical skills necessary to manage information systems, with an emphasis on those systems that are designed to make it possible for organizations to transform their information-based systems into knowledge-based systems. Emphasis is also placed on understanding the environmental system in which the organization exists. Special fee: \$50.

ORLA 5025. Ecology of educational planning and management (2-3)

Professor Richards. This course takes an open systems or ecological approach to planning and management in educational institutions of all kinds, including pre-school, elementary, secondary, higher education, and other public and private institutions. It focuses on both the personal and institutional nature of planning in complex, highly adaptive organizations. Students will learn how to conduct ecological audits, develop strategic plans, benchmark organizational performance, and write policy options briefs. Some familiarity with computers recommended. Materials fee: \$10.

ORLA 6019. Labor management relations in education (3)

Faculty. Enrollment limited. Negotiations as administrative process for decisions and management of patterns of remuneration and conditions of work. Cases and simulation. Special fee: \$30.

Policy Analysis and Politics

ORLA 4040. Education policy: Implications for practice (3)

Faculty. An introduction to policy analysis

concepts and techniques in a range of school and nonschool settings. Emphasis on technology and learning.

ORLA 4042. The role of the state in education governance, policy and practice (3)

Faculty. The impact of state authority on local schools and school districts, seen through case studies of contemporary educational issues. Roles, relationships, trends, and the political context of policy making at the state level.

ORLA 4046. School finance: Policy and practice (3)

Professor Richards. Examination of the judicial and legislative involvement in school finance reform, taxation, and the equity and efficiency of local, state, and federal finance policies and systems. Materials fee: \$25.

ORLA 4047. Political policy analysis in education (3)

Faculty. An overview of theories and techniques of political policy analysis as they apply to education. Emphasis on developing politically feasible and technically attractive responses to the policy problems facing educational leaders in schools, districts, states and the federal government, as well as non-governmental actors. Theories based in political science are applied to actual cases. Key organizing themes are value dilemmas in highly contested and uncertain decision arenas, and the significance of policy contexts in education. Materials fee: \$30.

ORLA 4048. Education policy: Implementation (3)

Professor Huerta. Explores the issues of policy (or reform) implementation in schools and districts by focusing on the political reactions and organizational buffers to policy change, and the ways that policies become adapted and changed to fit locally defined problems. Distinctions between the implementation issues in bottom-up and top-down policy change are explored.

ORLA 4050. Economics of education (3)

Professor Levin. Teaches the basic economic concepts and methods to be used for further study and analysis of educational finance, education and inequality, education and economic growth, the impact of educational policies on educational outcomes, school reform and school choice. (Also listed as ITSF 4050.)

ORLA 4058. Privatization and choice in education (3-4)

Professor Kane. An investigation of the controversial issues concerning the choice movement. Topics include: charter schools, vouchers, home schooling, and for-profit educational enterprises. The purpose of this course is to understand the configuration of school choice in America and the implications of those choices for a democratic society.

ORLA 4086. Law and educational institutions: Issues of authority, religion, free speech and safety (2-3)

Professor Heubert or Professor Sigall. This introductory course focuses on legal issues that arise in public and private schools. Topics include regulation of public and private schools; church-state issues; free-speech rights of students, teachers, and extracurricular groups; who controls the curriculum; the authority to make and enforce rules governing student and staff conduct, on and off school grounds; the duty to protect the safety of students and others; child abuse; search and seizure; and due process.

ORLA 4155. Privatization and school choice (3)

Professor Levin. This course addresses the increasing emphasis on market-type choice systems including educational vouchers, for-profit educational firms, and charter schools. Emphasis on the theory of emerging empirical evidence underlying these developments in education. Also listed as ITSF 4155.

ORLA 5012. Community leadership: Inter-organizational and community relations (1-3)

Professor Monson. Political analysis of administration at the service delivery and community levels.

ORLA 5016. Law and educational institutions: Equity issues (2-3)

Professor Heubert or Professor Sigall. This course focuses on issues of equal educational opportunity. Topics include desegregation; testing and classification of students; services for immigrant students; harassment based on race, sex, and sexual orientation; employment discrimination; school finance reform; special education; HIV/AIDS; affirmative action; and issues of race and gender in testing, curriculum, and instruction.

ORLA 5086. Judicial remedies and educational reform (3)

Professor Rebell. Beginning with the school desegregation decrees issued by the federal courts in the wake of *Brown v. Board of Education*, judges have been called upon to oversee wide-ranging institutional reform processes that bear little relationship to traditional judicial remedies. This course will examine the legal and political justifications for the courts' role in reforming public institutions, as well as the court's capacity to effectuate substantive reforms. The course will give particular attention to school desegregation cases in federal courts and fiscal equity and education adequacy litigations in state courts. It will also consider the use of public engagement mechanisms to facilitate an on-going dialogue between the courts and the legislative and executive branches.

ORLA 5096. Introduction to special education law (3)

Professor O'Neill. This class provides an introduction to concepts and authorities essential to a basic, useful understanding of special education law and policy. It will benefit those concerned with school leadership, instruction, and school law, as well as those interested in special education law from practical or policy perspectives.

ORLA 5515. Master's seminar in leadership, policy and politics (3)

Professor Huerta. This seminar is designed to give students the opportunity to demonstrate a theoretical and analytical understanding of the practical problems inherent in conducting policy research for education clients. Policy analysis requires its practitioners to evaluate available information, to weigh the possible impacts of alternative policies, to understand political, legal and/or economic ramifications, and to produce plans for action that are organizationally feasible and publicly valuable.

ORLA 5541. Federal politics, federal policies, and administrators (3)

Faculty. The impact of federal policies on administrators and vice versa. Examines the interaction between the political arena and the policy arena. Attention to a number of topical areas of policy including implementation studies, the problem of innovation, and nonschool-based educating institutions.

ORLA 5645-ORLA 5646. Educational policy: Planning and implementation (2-3)

ORLA 5880. School Law Institute (3)
Professors Heubert, Sobol, and Rebell and a national faculty. The School Law Institute, administered in July by the Center for Educational Outreach & Innovation, is a five-day course in education and law for educators and attorneys. Topics covered include safety and order (search and seizure, child abuse, and the schools' authority to regulate student and staff conduct); equity issues (affirmative action, harassment, HIV/AIDS, school-finance reform, and issues of poverty and race in education); special education law and policy; standards-based reform and high-stakes testing; confidentiality of student records; legal issues in teacher evaluation; and free speech rights of students and teachers.

ORLA 6540. Topics in urban education policy (3)

Faculty. Leadership responsibility in the formulation, implementation and assessment of urban education policy.

ORLA 6542. History and politics of urban school reform (3-4)

Faculty. This survey course prepares students for their roles as leaders of institutional change by acquainting them with our legacy of urban school reform, and its trends and cycles. It covers political issues in historical context.

Multiple versions of accountability, standards, equity, and access make up the cycles of reform to be examined, along with the pedagogical and governance dilemmas (progressivism vs. traditionalist, centralization vs. decentralization) that underlie them. The cross cutting political concerns of power, class, race, gender, and relation will be woven into discussions and course work. Permission required.

COURSES FOR THE PUBLIC SCHOOL SUMMER PRINCIPALS ACADEMY

Summer I Session

ORLA 4001. Introduction to school leadership and decision making (3)

Professors Richards and Maltbia. This course uses the literature on decision-making theory in combination with intensive case-study analysis in groups to explore how decision-making styles and strategies affect problem-based decision making in innovative public school settings.

ORLA 5029. Supervision of teaching and learning (3)

Professor Monson. This course draws upon the research literature in human resource management and emphasizes best practice in the recruitment, hiring, mentoring, professional development, and evaluation of teachers, including the termination of incompetent teachers. The course uses problem-based units on teacher recruitment and hiring, role playing on effective mentoring, video evaluations of teacher practices and strategies for removing incompetent teachers.

ORLA 5532. Program development: Teaching, learning and assessment (3)

Professor Monson. This course is an introduction to child development theory, curriculum design, and student assessment. The purpose of the course is to develop, from a leadership perspective, a solid knowledge of the linkages between the best thinking on child development, its influence over good curriculum design, and delivery.

ORLJ 5340. Basic practicum in conflict resolution (3)

Faculty. This course is developed and staffed by Teachers College Center for Cooperation and Conflict Resolution. The purpose of the course is to provide aspiring principals with a brief theoretical background in the group dynamics, mediation, and conflict resolution. The course emphasizes experiential and reflective learning.

Fall/Spring Session

ORLA 5530-02. Leadership and action research practicum (2)

Faculty. This course teaches students the theory of practice action research. Action research is a stance toward research that argues for using research to influence positive outcomes, even during the study phase of research. The methods themselves may be quantitative, qualitative, statistical or some combination thereof. The purpose of the research design is to subordinate the research process to goal (e.g., of school improvement). At the same time, students develop the traditional skills of research methods, question deeply held pre-suppositions about “what works” and seek to become connoisseurs of effective knowledge-driven strategies of school improvement.

ORLA 6460. Internship in school leadership (3)

Faculty. The internship in public school leadership presents an opportunity to become immersed in the field of leadership practice and to appreciate the importance of instructional leadership in the creation of a learning environment. The internship combines opportunities to study effective leadership first hand, develop and practice instructional leadership skills, and be mentored for a career as a school principal. The internship requires 450 hours approximately (12-15 hours per week) of supervised field work in a public school.

Summer II Session

ORLA 4033. Leadership and institutional analysis: School law ethics (3)

Professors Heubert and Sobol. This course explores the nexus between law, ethics and school leadership. It relies on both case law and the use of ethical dilemmas in the form of case studies and hypotheticals to teach prospective leaders how to consider for themselves, the tensions they experience when the law, professional practice, and their ethical codes of conduct are in conflict.

ORLA 5025. The ecology of data-driven leadership (3)

Professor Richards. This course relies upon systems theory (Senge 1990; Richardson 1997; Baker and Richards) and its application to school systems. The course teaches prospective leaders the use of data-bases of various kinds to pursue a systematic inquiry in the ecology of the school. It explores various approaches to data mining, model building and ultimately the “structure of improvisational leadership”. The course teaches students how to distinguish the different purposes for which data can be used and misused. The course relies heavily on the use of cases, simulations and exercises including those with complex feedback systems.

ORLA 4025. Resource allocation for student achievement (3)

Professor Greene. This course emphasizes the skills of school budgeting and facilities management, personnel allocations, and grant writing. Students analyze an actual school budget, make a 3 year budget request, and reassign faculty and support staff in an effort to improve student achievement.

Ongoing

ORLA 6020. The pro-seminar in leadership (0-3)

Faculty. This Friday seminar course is topical and brings in guest speakers, exemplary practitioners, researchers and policy makers from academia and the field to share with the cohort their experience, research and insights about effective leadership practices. The central theme of the Pro-seminar is the development of personal mastery and includes extensive development in emotional intelligence as it relates to leadership capacity. The course meets on Fridays over two summers and includes professional development during the intervening school year.

**HIGHER AND
POSTSECONDARY
EDUCATION**

Program Coordinator:
Professor Kevin Dougherty

Program Office: (212) 678-3750
Email: higherred@tc.edu
Website: www.tc.edu/o&l/HigherEd

Degrees Offered:

HIGHER AND POSTSECONDARY
EDUCATION (HIGH)

Master of Arts (M.A.)
Master of Education (Ed.M.)
Doctor of Education (Ed.D.)

Program Description:

The Higher and Postsecondary Education Program at Teachers College, Columbia University strives to create knowledge, knowledgeable practitioners, and practicing scholars concerned broadly with teaching, learning, and scholarly and professional development; organizational and institutional analysis, including abilities to probe and develop the structures, processes, policies, and technologies that comprise colleges, universities, and state and national systems of tertiary education; and social and comparative perspectives, with attention to the social, cultural, economic, and historical contexts of knowledge production, policy, and institutional development. We expect that students will work within and across these domains, developing programs of study that, though focused on particular themes and issues (e.g., policy, scholarly learning and careers, student development, professional development), will be informed broadly by a diverse array of ideas, perspectives, and questions.

The Master of Arts Program develops knowledgeable practitioners in three domains of higher and postsecondary education: its educational core (teaching and learning, student and professional development), its organizational and institutional framework (policymaking and implementation, planning, organizational development), and its social positioning and comparative potential (policy analysis and comparative study of institutional, state, and national systems). Though students entering the M.A. Program will be exposed to each of the domains, they will specialize in one.

Students who pursue the M.A. degree at Teachers College will build on the program’s historic strength in the study of student development through the college years and in its new strengths in higher/postsecondary educa-

tion policy, social thought, and comparative analysis, as well as on the department's offerings in organizational studies. As such, students earning the M.A. degree will be positioned to serve in a variety of academic and student support positions, as well as in various policy-development, policy-support, and administrative roles.

The Master of Education Program develops breadth of understanding of higher and postsecondary education, though emphasizing particular domains of study and practice, among them academic learning and development, organizational and institutional processes, and social and comparative perspectives. Students in the Ed.M. Program typically use these offerings, to elaborate and deepen their experience-based knowledge and intellectual interests in policymaking, curriculum development, student development, etc. Ed.M. students conclude their programs of study by writing an integrative paper focused on a particular topic of professional and personal interest and drawing on the knowledge resources availed by the three curricular domains.

Students who pursue the Ed.M. in Higher and Postsecondary Education at Teachers College, Columbia University typically bring to their studies well developed understandings of particular facets of the enterprise, often from their own participation in the professional practices that define it (teaching, administration, policy-making etc.). The Ed.M. Program helps them situate their practice-based knowledge and their emerging intellectual interests, within the broader span of higher and postsecondary education thereby availing expanded intellectual resources for their professional efforts.

The Doctor of Education Program develops breadth of understanding about higher and postsecondary education, though with focus on an intellectual issue or professional activity (concentration or emphasis area). Breadth is assured through study within three curricular domains: academic and developmental analysis of higher and postsecondary education, organizational and institutional analysis of higher and postsecondary education, and social and comparative analysis of higher and postsecondary education. Working across these domains and beyond them (through related out-of-program courses), students will work with faculty advisors to develop emphasis areas, among them policy studies, diversity and access studies, studies in student learning and development, and studies of scholarly learning and careers.

Students who pursue the Ed.D. in Higher and Postsecondary Education question and explore the range of perspectives for understanding the enterprise—its educational and intellectual core, its institutional/organizational rubrics, and its social and comparative contextualizations. Thus, through their own research (situated within an emphasis area), they participate in reshaping current understandings of postsecondary education. Ed.D. students conclude their programs by writing a dissertation that, though focused on a particular research problem within higher and postsecondary education, reflects the tripartite aims of the curriculum, as well as deep understanding of knowledge structures underpinning their area of inquiry. They are positioned then to scrutinize prevailing views of what it means to engage in the “higher learning,” and importantly, of what it means to reconstruct these views in the name of improvement and development.

Graduates of the Ed.D. Program may become policy-makers and evaluation specialists in higher and postsecondary education; they may assume substantial leadership responsibilities, as through presidencies or other key administrative posts in colleges and universities or state systems; they may lead university- or college-wide instructional development centers and activities; they may become academic scholars and researchers.

Special Application Requirements/Information:

Applications are considered for fall enrollment only. Applicants to all degree levels should discuss their past educational preparation and professional goals in their personal statements, including their anticipated work within the degree program to which they are applying. In addition to the general application documentation required, all applicants must submit an academic writing sample (e.g., a class paper). Ed.M. and Ed.D. applicants should submit a paper written for a graduate level class. Ed.M. applicants should have an M.A. in a relevant discipline or field. Relevant work experience is also helpful. Doctoral applicants should have a master's degree in a relevant discipline or field and work experience in higher/postsecondary education.

Degree Requirements:

Note the basic research requirements for all students in the department.

The following requirements constitute frameworks for guiding program planning which occurs in consultation with the designated faculty advisor and requires approval of the Higher and Postsecondary Education Program faculty. The coursework portion of each degree

program consists of required courses (offered annually or in alternate years), within-Program electives, and extra-Program electives; other requirements, unique to a program or portion thereof, are indicated below.

MASTER OF ARTS

The M.A. requires a minimum of 32 points of graduate coursework. Students pursue one of three domain sequences: Academic and Developmental Analysis, Organizational and Institutional Analysis, or Social and Comparative Analysis.

Course requirements common to all sequences include:

- ORL 5521 Introduction to research methods in education (3), or equivalent with advisor approval
- ORLH 4010 Purposes and policies of higher education (3)
- ORLH 4011 Curriculum and instruction in higher education (3)
- ORLH 4040 The American college student (3)
- ORLH 5525 College student development theories (3)

Additional requirements for Academic and Developmental Analysis include the following coursework as well as a culminating project:

- ORLH 4041 Student personnel administration: Organization, function, and issues (3), or other with advisor approval
- ORLH 4042 Student personnel administration: Programs and services (3), or other with advisor approval
- ORLH 5522 Contemporary student issues and policies (3), or other with advisor approval

One (1) course from the following:

- ORLH 4012 The community college (3)
- ORLD 4051 How adults learn (3)
- ORLH 5011 College teaching and learning (3)
- ORLH 5044 Theories of diversity in higher education (3)
- ORLH 5527 Advanced professional seminar: The college professoriate (3)
- ORLH 6556 Educational leadership (3)

- One (1) additional course. M.A. students with internship must take ORLH 5241, Observation and Supervised Fieldwork in Higher and Postsecondary Education (1). Non-internship students elect another

Teachers College course with advisor approval (1 point).

- Minimum of three out-of-program Teachers College elective courses including one 3-point course, one 1-point course, and ORL 5521. These courses require advisor approval.

Additional requirements for Organizational and Institutional Analysis include the following coursework as well as a culminating project:

- ORLH 4031 Financial administration of higher education institutions (3)

Three (3) courses from the following:

- A&HH 5070 History and theory of higher education (3)
- ORLH 4012 The community college (3)
- ORLH 4020 College and university organization and administration (3)
- ORLH 4025 Higher education policy (3)
- ORLD 4051 How adults learn (3)
- ORLH 4500 Special topics (topic/section to be designated with advisor approval)
- ORLH 5527 Advanced professional seminar: The college professoriate (3)
- ORLH 6521 Advanced seminar in the community college (3)
- ORLH 6550 Advanced seminar: Research administration (3) (or equivalent)
- ORLH 6551 Advanced seminar: Comparative-international higher education (3)
- ORLH 6556 Educational leadership: Research art and practice (3)

- One (1) additional course. M.A. students with internship must take ORLH 5241, Observation and Supervised Fieldwork in Higher and Postsecondary Education (1). Non-internship students elect another Teachers College course with advisor approval. (1 point).

- Minimum of 3 out-of-program Teachers College elective courses including one 3-point course, one 1-point course, and ORL 5521. These courses require advisor approval.

Requirements for Social and Comparative Analysis include the following coursework as well as a culminating project:

Four courses from the following:

- A&HH 5070 History and theory of higher education (3)
- ORLD 4051 How adults learn (3)

- ORLH 4025 Higher education policy (3)
- ORLH 4500 Special topics in higher education with advisor approval (3)
- ORLH 5011 College teaching and learning (3)
- ORLH 5044 Theories of diversity in higher education (3)
- ORLH 5522 Contemporary student issues (3)
- ORLH 5527 Advanced professional seminar: The college professoriate (3)
- ORLH 6551 Advanced seminar: Comparative-international higher education (3)
- ORLH 6556 Education leadership (3)
- One (1) additional course. M.A. students with internship must take ORLH 5241, Observation and Supervised Fieldwork in Higher and Postsecondary Education (1). Non-internship students elect another Teachers College course with advisor approval (1 point).

- Minimum of 3 out-of-program Teachers College elective courses including one 3-point course, one 1-point course, and ORL 5521. These courses require advisor approval.

MASTER OF EDUCATION

The Ed.M. requires a minimum of 60 points and an integrative paper prepared as a culminating project.

Core courses (required):

- ORL 5521 Introduction to research methods in education (3), or equivalent with advisor approval
- ORLH 4010 Purposes and policies of higher education (3)
- ORLH 4011 Curriculum and instruction in higher education (3)
- ORLH 4020 College and university organization and administration (3), or equivalent
- ORLH 4025 Higher education policy (3)
- ORLH 4031 Financial administration of higher education institutions (3)
- ORLH 5044 Theories of diversity in higher education (3)
- ORLH 5526 Advanced professional seminar: Literature of higher education (3)
- ORLH 5527 Advanced professional seminar: The college professoriate (3)
- ORLH 6511 Coordinating seminar (3)
- ORLH 6551 Advanced seminar: Comparative-international higher education (3)

- ORLH 6900 Research and independent study in higher education (3), or other with advisor approval (Integrative paper is prepared in this course.)

Of the remaining eight courses (24 points), five courses (15 points) should be within the Program. The remaining three courses (9 points) should be from outside the Program. All courses should relate conceptually, substantively, or methodologically to the student's developing area of interest.

Internships may be open to Ed.M. students on a space-available basis but require approval of faculty advisor and program coordinator, including possible addition of course requirements.

DOCTOR OF EDUCATION

The Ed.D. requires a minimum of 90 points of graduate coursework, completion of a certification exam, and the writing and successful defense of a dissertation.

Core courses required:

- ORL 5521 Introduction to research methods in education (3), or equivalent with advisor approval
- ORLH 4010 Purposes and policies of higher education (3)
- ORLH 4011 Curriculum and instruction in higher education (3)
- ORLH 4020 College and university organization and administration (3)
- ORLH 4025 Higher education policy (3)
- ORLH 4031 Financial administration of higher education institutions (3)
- ORLH 5021 Patterns of organization and management (3)
- ORLH 5044 Theories of diversity in higher education (3)
- ORLH 5526 Advanced professional seminar: Literature of higher education (3)
- ORLH 5527 Advanced professional seminar: The college professoriate (3)
- ORLH 6511 Coordinating seminar in higher education (3)
- ORLH 6551 Advanced seminar: Comparative-international higher education (3)
- In addition to ORL 5521, all Ed.D. students must take a minimum of three additional research courses to be selected relative to student's research preparation needs. See department core requirements.

Remaining *fifteen courses* (45 points) are to be distributed as follows:

- Five courses within the Program with advisor approval. The chosen concentration must represent a coherent area of study that broadly situates dissertation research.
- Five courses outside the Program, with at least three of these outside the department. Chosen with advisor approval, these courses must contribute substantively, theoretically, or methodologically to the student's selected area of study.
- Five courses within or outside the program, with advisor approval.

Internships are open to doctoral students on a space available basis, but require approval of faculty advisor and program coordinator, including possible addition of course requirements.

Adjustments to requirements and distributions, as shown for the M.A., Ed.M., and Ed.D. in Higher and Postsecondary Education, require approval of the advisor and program coordinator.

COURSES:

ORLH 4010. Purposes and policies of higher education (3)

Professors Anderson and Dougherty. An introduction to the U.S. system of higher education through an overview of the system and its history, a survey of the missions and purposes served by U.S. colleges and universities, and an investigation of some of the pressing policy questions now confronting those institutions.

ORLH 4011. Curriculum and instruction in higher education (3)

Professor Neumann. An introduction to trends and issues pertaining to curriculum and instruction in U.S. higher education. Internal and external influences on curriculum and teaching, and implications for college and university classrooms. Examination of key trends and developments, including the impact of the new scholarship of teaching.

ORLH 4012. The community college (3)

Professor Dougherty and Dr. Hankin. Emerging issues, problems, and trends in community colleges, technical institutes, and adult education. Topics include the history and philosophy of the community college movement, governance and finance, teaching, student personnel work, impact on students, and the future of the community college.

ORLH 4020. College and university organization and administration (3)

Professors Anderson and Dougherty. Basic aspects of college and university organization and administration with consideration given to the roles of various groups in governance and

management as well as organizational processes such as leadership, decision making, and conflict resolution. External and internal constraints examined from conceptual, practical, and policy perspectives.

ORLH 4022. College personnel policies and practices (3)

Faculty. Personnel problems in colleges, including faculty and staff evaluation, recruitment, affirmative action, promotion, tenure, retrenchment, leadership/management and personnel development.

ORLH 4025. Higher education policy (3)

Professor Dougherty. An introduction to the higher education policy making process. Main topics: the general nature of policy making with examples and readings from higher education; key actors, institutional structures and processes in the federal, state, and local higher education policy arenas; and the origins and consequences of key policy enactments affecting college access and success, instruction, performance accountability, and the economic development role of higher education.

ORLH 4030. The economics of post-secondary education (3)

Faculty. A theoretical and practical discussion of public/private finance of higher education. Economic and social rationales are discussed as well as specific financing proposals.

ORLH 4031. Financial administration of higher education institutions (3)

Professor Dougherty. No financial training is required. Introduction to the financial pressures facing colleges and universities and the various kinds of solutions they have adopted to meet those pressures. Topics include strategic planning, cost cutting, outsourcing, enrollment planning, new curricula, and fund raising.

ORLH 4040. The American college student (3)

Professor Dougherty. Reviews the demographic data about student access to college, the determinants of social class, race and gender differences in college access and choice, and the influence of colleges upon students.

ORLH 4041. Student personnel administration: Organization, functions, and issues (3)

Dr. Rock. Permission required. An introduction to various forms of organization and functions: multidisciplinary foundations, including historical and philosophical foundations and conceptual and research contributions from the behavioral and social sciences.

ORLH 4042. Student personnel administration: Programs and services (3)

Dr. Christensen. A survey of programs and services typical of American colleges and universities. Includes contemporary issues of concern to student personnel administrators.

ORLH 4043. Developmental academic advisement programs in colleges and universities (3)

Faculty. A survey of theory and research and an examination of the various organizational, administrative, and staffing arrangements that pertain to student advisement programs in colleges and universities.

ORLH 4500. Special topics in higher education (1-3)

Faculty. Periodic explorations of special topics and issues in fields of higher education administration, student personnel administration, college teaching, academic leadership, and higher education policy.

ORLH 4800. Workshop in higher education (1-3)

Faculty. Special topics or events related to the administration of programs of higher education. Topics change each semester. Open to degree and non-degree students for credit or non-credit.

ORLH 4820. Cultural diversity training in higher education settings: Issues and concerns (0-1)

Faculty. This introductory workshop will address multicultural training issues in higher education such as workshop and intervention design, assessment issues and methods, ethical concerns, group process, and general training considerations.

ORLH 4830. Transforming the curriculum: Theory and practice (3)

Faculty. This course is designed to explore both the cognitive and cultural implications of curriculum design. It emphasizes the theoretical and practical implications of curricular transformation based on the new scholarship of gender, race, class, and ethnicity as well as student intellectual and interpersonal development.

ORLH 4845. Diversity: Implications for recruitment and retention (1)

Professor Anderson. Students will explore aspects of cultural diversity and multiple oppressions (race, class and gender), as well as environmental concerns affecting the recruitment and retention of diverse student and faculty populations in the context of American higher education.

ORLH 5011. College teaching and learning (3)

Professor Neumann. Designed for individuals who aspire to college teaching. This course emphasizes research on student learning, multiple pedagogies (such as experiential learning, learning communities, effective lecture, discussion, evaluation approaches, and curriculum design). The course stresses the implications of diversity in the student population.

ORLH 5044. Theories of diversity and higher education (3)

Professor Anderson. Critical analysis of cultural diversity in American higher education with respect to the curriculum, co-curriculum, and institutional structure. Presents new paradigms with which to understand the complexities of response that are necessary to adequately meet the needs of all students.

ORLH 5241-ORLH 5242. Observation and supervised fieldwork in higher and postsecondary education (0-3)

Faculty. Permission required. Students reserve two days a week for work in colleges. A seminar integrates field practices with course theory. Required of all students doing an internship.

ORLH 5522-ORLH 5527. Advanced professional seminar

Faculty. Intensive analysis of selected problems and issues in postsecondary education. The course is intended for practicing professionals in postsecondary education as well as majors in the program. Other students in the college who wish to enroll should obtain permission of the instructor.

- **ORLH 5522. Contemporary student issues and policies (3)**
Dr. Glazer-Raymo. Exploration of issues affecting students and policies to address those issues. Some topics to be covered are student activism and academic freedom; gendered structures and career advancement; intercollegiate athletics; and the contradictory cultures of single-sex colleges, two-year colleges, professional schools, and research universities.
- **ORLH 5524. An analysis of student cultures (3)**
Dr. Christensen. Critical analysis of selected research reports pertaining to the student cultures. The focus is on the purposes of each study, the question(s) asked, the assumptions and theories upon which the research is based, the sources of data, the method(s) of data collection, the conclusions and interpretations developed, and the relevance of the research to student personnel in particular and to higher education in general.
- **ORLH 5525. College student development theories (3)**
Dr. Christensen. Course focuses on college student development theories and their application to higher education. Primary areas of focus include: (1) intellectual and ethical developmental theory, individual development models, learning styles models, and theories of cultural identity, (2) ethical considerations using theory in practice, and (3) critique of theories from a variety of research perspectives.

- **ORLH 5526. Advanced professional seminar: The literature of higher education (3)**
Professor Neumann. Permission required if not a student in the program. Intensive analysis of research/writings on problems and issues in postsecondary education. The course is intended for Ed.M. and Ed.D. students in the program. Other students in the college who wish to enroll should obtain permission of the instructor. Analysis of selected classic and contemporary works that have influenced thought and affected public opinion and public policy related to higher education. Topics vary from year to year.
- **ORLH 5527. Advanced professional seminar: The college professoriate (3)**
Professor Neumann. Review and discussion of the research and literature, diverse roles, and expectations that characterize the position of college professor, with attention to implications for professional and personal development.

ORLH 5533-ORLH 5537. Advanced professional skills (2-3)

Faculty. Intensive work in special skill areas for the management of postsecondary education. The sections involve practical experiences and possibly fieldwork. These courses are intended for practicing professionals in postsecondary education as well as for majors in the Program. Other students who wish to enroll should obtain the permission of the instructor.

- **ORLH 5533. Faculty evaluation and development programming (2-3)**
Faculty. Theory and practice concerning the evaluation of college teaching. Topics include models and practices for the evaluation of faculty and for the organization and administration of faculty development programs.
- **ORLH 5534. Financial decision making in education (2-3)**
Faculty. Introduction to a series of financial decision-making tools including cost accounting, cost benefit analysis, and discounted cash flow. Emphasis on applied financial decision making.
- **ORLH 5536. College classroom assessment (3)**
Faculty. An in-depth study of major assessment techniques for the college classroom. Particular attention will be paid to assessment models associated with collaborative learning, teaching portfolios, and student portfolios.
- **ORLH 5537. College classroom assessment research (3)**
Faculty. Prerequisite: ORLH 5536. In-depth study of classroom research methods based on the classroom assessment methods studied in ORLH 5536.

ORLH 6511. Coordinating seminar in higher education (3)

Professors Anderson, Dougherty and Neumann. Permission required. Course restricted to Ed.D. and Ed.M. students in the Higher Education program. An overview and discussion of the most topical literature in American higher education, this course is designed to explore a wide variety of educational roles in the context of the goals and aspirations of new doctoral students.

ORLH 6520-ORLH 6521. Advanced seminar in the community college (3)

Professor Dougherty. Selected issues such as teaching in a community college, the future of the community college, or state and national governance and finance systems for the community college are explored in depth.

ORLH 6550-ORLH 6551. Advanced seminar in higher education (2-3)

Faculty. Intensive study of a selected topic. Topic varies from term to term and is typically related to an ongoing program or research project. Students may begin either term.

ORLH 6552. Advanced seminar in theories of intellectual and ethical development for college students (3)

Faculty. Permission required. Intensive study of the major theories of college student intellectual development, particularly the work of Carol Gilligan, Lawrence Kohlberg, William G. Perry, Jr., Katie Cannon, and those who have expanded the research on student intellectual and ethical development. Additional models considered include Reflective Judgment and Women's Ways of Knowing. Students will also learn the assessment and scoring methods associated with each model.

ORLH 6556. Educational leadership: Research, art and practice (3)

Dr. Glazer-Raymo. Examination of leadership research definition, dimensions, characteristics, and capacities. Exploration of leadership opportunities within entire range of educational practice. Application of leadership lessons to educational problems and situations through case studies.

Directed Research and Independent Study

All the following courses require permission of instructor:

ORLH 4900. Research and independent study in higher education (1-8).
Faculty.

ORLH 5900. Research in higher education (1-6)
Faculty.

ORLH 6557-6558. Research practices in higher education (1-3)
Professors Anderson, Dougherty and Neumann.

ORLH 6900. Research and independent study in higher education (1-6)
Faculty.

ORLH 7500. Dissertation seminar in higher education (1)
Faculty. Students should have completed most or all coursework (including research methods courses) and have passed the certification examination. Students register for the course the semester a proposal hearing is to be scheduled. The course is intended for students who have identified a reasonably narrow area for research and have already completed a preliminary literature review. The course will assist the student in design, methods and other matters of concern in the preparation of an acceptable dissertation proposal.

ORLH 7900. Directed dissertation in research (3)
Faculty. All doctoral students eligible for this course must register each semester until a proposal hearing has occurred and a proposal has been approved.

ORLH 8900. Dissertation advisement in higher education (0)
Faculty. Individual advisement on doctoral dissertations. Fee to equal 3 points at current tuition rate for each term. For requirements, see section in catalog on Continuous Registration for Ed.D./Ph.D. degrees.

ORLH 9900. Research and independent study in higher education (2 or more)
Faculty.

See also:

A&HH 5070. History and theory of higher education (3)
Please see the Department of Arts and Humanities for course description.

CCPJ 4064. Theories of counseling (3)
Please see the Department of Counseling and Clinical Psychology for course description.

CCPJ 5062. Career counseling (3)
Please see the Department of Counseling and Clinical Psychology for course description.

CCPJ 5164. Cross-cultural counseling (3)
Please see the Department of Counseling and Clinical Psychology for course description.

HUDF 4000. Education and public policy (3)
Please see the Department of Human Development for course description.

HUDF 4021. Sociology of education (3)
Please see the Department of Human Development for course description.

HUDK 4024. Developmental psychology: Adulthood and the lifespan (2-3)
Please see the Department of Human Development for course description.

ITSF 4050. Economics of education (3)
Please see the Department of International and Transcultural Studies for course description.

ITSF 4058. Economics of higher education (3)
Please see the Department of International and Transcultural Studies for course description.

MSTU 4030. Computer applications in education (3)
Please see the Department of Mathematics, Science and Technology for course description.

ORL 5521. Introduction to research methods in education (3)
Faculty. Please see course description under the Departmental Core Requirements at the beginning of this department section.

ORLA 4010. Introduction to organization and change theory in education (3)
Please see course description in this department section.

ORLA 5017. Organizations and interpersonal behavior (3)
Please see course description in this department section.

ORLD 4051. How adults learn (3)
Drs. Gonzalez and Langer. Role and perspective changes in adulthood, concepts of maturity, learning theories, personality development, cognitive learning and thinking, creativity, interests and attitudes, motivation, self-concept, and achieving styles. Implications for the education of adults in a wide variety of workplace, community, and educational settings.

ORLJ 4002. Functions of organizations (3)
A survey of the primary functions and operations of organizations: accounting, finance, marketing, strategic planning, management information systems, and the relation of these functions to human resource management.

ORLJ 4005. Organizational psychology (3)
Please see course description in this department section.

NURSE EXECUTIVE

Program Coordinator:
Professor Elaine La Monica Rigolosi

Program Office: (212) 678-3421
Email: nurseexecutives@tc.edu
Website: www.tc.edu/o&l/NurseExec

Degrees Offered:

NURSE EXECUTIVE ROLE-
COHORT PROGRAM (NEXM)

[Master of Arts \(M.A.\)](#)

NURSING EDUCATION:
PROFESSORIAL ROLE- COHORT PROGRAM (NEPM)

[Master of Arts \(M.A.\)](#)

NURSE EXECUTIVE ROLE (NEXD)

[Doctor of Education \(Ed.D.\)](#)

Program Description:

The Executive Program for Nurses prepares students for leading roles in healthcare organizations, both service and education. These roles are those that advance and implement the practice of nursing and healthcare, operating primarily in one-to-one relationships with clients. Hence, the graduates of this program will have their major impact on nursing and healthcare by influencing other interdisciplinary healthcare providers.

The basic aims of current healthcare delivery and healthcare reform mandate a non-partisan approach to the education of nurses and all healthcare administrators and executives. Professionals who practice in today's healthcare environments and shape tomorrow's reform must be collaborative interdisciplinarians.

Nursing leadership in scholarship, in research, and in practice is achieved with the attainment of the doctoral degree. Toward this ultimate goal, there are various development levels of role preparation, including an exit point of achievement at the level of Master of Arts (48 points). All role preparation in the Executive Program for Nurses is based upon approaches of open inquiry, scholarly pursuit, and the ability to synthesize knowledge from diverse disciplines.

Master of Arts

The Master of Arts degree offers preparation for nursing and healthcare management positions as well as preparation for roles in nursing education. Two specializations are offered: administration studies emphasizing the basic skills and concepts of management; and professorial studies, which prepares learners for beginning positions in teaching.

The accelerated program at the M.A. level in both specializations is a cohort program that meets one day per week on Fridays. It runs for four semesters. Program costs currently are \$11,000 per semester of study and include tuition and refreshments. For the next cohort beginning September 2008, tuition will be determined. The flat rate covers cohort courses only. The cost of the program is subject to change.

**Special Application
Requirements/Information:**

MASTER OF ARTS

In addition to the requirements for admission to Teachers College, in order to be considered for admission in the program, applicants must be Registered Nurses in any U.S. state or in Canada, and hold a baccalaureate degree in any field, with a cumulative grade point average of 3.0 or better. One year of post-baccalaureate management experience is required for administration studies and one year of post-baccalaureate full-time clinical nursing practice experience is required for professorial studies.

The accelerated Master of Arts cohort begins every other fall in even years.

DOCTOR OF EDUCATION

In addition to the requirements for admission to Teachers College, in order to be considered for admission into the program, doctoral applicants must:

- Hold a baccalaureate degree with a major in any field that is approved by Teachers College, Columbia University;
- Hold a graduate degree and/or 36 graduate points/credits approved by Teachers College, Columbia University;
- Hold a current Registered Nurse License in a state in the U.S. or in a province of Canada;
- Have an eighth decile on graduate work at Teachers College or a cumulative grade point average of 3.5 from other accredited institutions;
- Have a GRE verbal score of at least 540 or an MAT score of at least 54, or scaled score of 416. Results of the GRE or MAT should not be more than 5 years old; and
- Have one year of post-baccalaureate management experience.

International applicants should note that a current permit from the New York State Board of Nursing is required to practice nursing and/or do fieldwork. Potential candidates who do not meet these admission standards but who can demonstrate substantial ability shall have the option to petition the faculty of the program to be considered for admission based on alternative evidence of ability.

The next accelerated Doctor of Education cohort will begin in the fall 2008 semester.

Degree Requirements:

Note the basic research requirements for all students in the department.

The Capstone Project is a requirement for all Master's degree candidates. It is required during the semester in which a student applies for a Master's degree. Details are provided in "Guidelines for the Capstone Project" which can be obtained from the office of the Executive Program for Nurses and from Faculty Advisors. The following are examples of the master's cohort sequence by semester.*

**MASTER OF ARTS
NURSE EXECUTIVE ROLE-
COHORT PROGRAM**

Semester I

- ORL 4014 Legal issues in healthcare organizations (3)
- ORL 4054 Leadership and management in healthcare organizations (3)
- ORLN 4005 Theories of nursing (3)
- HUDM 4120 Basic concepts in statistics (3)

Semester II

- ORL 4003 Crisis intervention (3)
- ORL 4011 Personnel management in healthcare (3)
- ORLN 5000 Nursing science (3)
- ORLN 5013 Informatics in nursing (3)

Semester III

- ORLN 4013 Fiscal management of the nursing organization (3)
- ORLN 5040 Methods in nursing research (3)
- ORLN 5530 Seminar: Clinical teaching and evaluation (3)
- HUD 4120 Methods of empirical research (3)

Semester IV

- ORLD 4051 How adults learn (3)
- ORLN 4050 Health problems and issues in society (3)
- ORLN 5010 Administration of a nursing organization (3)
- ORLN 6501 Seminar in professional nursing (3)

**MASTER OF ARTS
NURSING EDUCATION PROFESSORIAL
ROLE- COHORT PROGRAM**

Semester I

- ORL 4014 Legal issues in healthcare organizations (3)
- ORL 4054 Leadership and management in healthcare organizations (3)

- ORLN 4005 Theories of nursing (3)
- HUDM 4120 Basic concepts in statistics (3)

Semester II

- ORL 4003 Crisis intervention (3)
- ORLD 4053 Facilitating adult learning (3)
- ORLN 5000 Nursing science (3)
- ORLN 5013 Informatics in nursing (3)

Semester III

- ORLD 4844 Helping adults learn
- ORLD 5055 Staff development and training (3)
- ORLN 5040 Methods in nursing research (3)
- ORLN 5530 Seminar: Clinical teaching and evaluation (3)

Semester IV

- ORLD 4051 How adults learn (3)
- ORLN 4050 Health problems and issues in society (3)
- ORLN 5230 Fieldwork in nursing education (3)
- ORLN 6501 Seminar in professional nursing (3)

* Courses and/or sequence are subject to change.

**DOCTOR OF EDUCATION
NURSE EXECUTIVE ROLE**

The Accelerated Program at the Ed.D. level is a cohort program that meets one day per week on Fridays. The program consists of six semesters of coursework leading to the Ed.D. degree in addition to satisfactory completion of a doctoral dissertation. Program costs currently are \$9,500 per semester of study and include tuition, fees, and refreshments. The flat rate fee covers cohort courses only. The flat rate tuition fee for the cohort beginning fall 2008, will be determined at a later date.

For program course recommendations and program planning, please see the Doctor of Education Advisement Guide which can be obtained from the office of the Executive Program for Nurses. The following is an example of a doctoral cohort sequence by semester.*

Semester I

- ORLN 5005 Interdisciplinary theory in nursing (3)
- ORLN 6514 Marketing nursing programs and services (3)
- HUDM 4122 Probability and statistical inference (3)

Semester II

- ORL 5551 Ethics for healthcare professionals (3)
- ORL 6500 Qualitative research methods in organizations: Design and data collection (3)

- ORLN 6615 Colloquium in nursing administration (3)
- Semester III*
- ORLN 5043 Nursing research development (3)
 - ORLN 6522 Policy formation and governance in health care (3)
 - A&HF 4090 Philosophies of education (3)

Certification

Semester IV

- ORL 6011 Advanced system management (3)
- ORLN 6014 Managing the socially responsible organization (3)
- ORLN 6540 Dissertation design development (3)

Semester V

- ORLN 5011 Designing, planning and monitoring healthcare systems (3)
- ORLN 6541 Advanced dissertation design development (3)
- ORLN 7500 Dissertation seminar in nursing education (3)

Semester VI

- ORLN 6511 Innovations in nursing management (3)
- ORLN 6635 Colloquium in nursing education (3)
- ORLN 7900 Directed dissertation research (3)

* Courses and/or sequence are subject to change

NOTE: After coursework is completed, candidates must be continuously enrolled every fall and spring semester, up to and including the semester in which the dissertation defense is held and the revised and/or completed dissertation is submitted to the Office of Doctoral Studies. Course selection: Courses that may be taken include ORLN 6940 or ORLN 8900, based on the advice of the candidate's advisor.

COURSES:

The following are recommended as general, interdepartmental courses appropriate for students throughout the College as electives and may also be utilized by non-majors to meet the college breadth Teachers College requirement. See General Offerings and Interdisciplinary Study for a course description.

ORL 4003. Crisis intervention (3)

Faculty. Study of general crisis phenomena within the framework of crisis intervention theory. Analysis of individual, family, and community dynamics.

ORL 4011. Personnel management in healthcare (3)

Professor Rigolosi. Examination and application of personnel management and human relations theory in the healthcare organization. Includes human resource utilization, problem solving, communications theory, and evaluation performance. Special fee: \$25.

ORL 4014. Legal issues in healthcare organizations (3)

Professor Rigolosi. Laws, administrative regulations, and pertinent case law affecting healthcare organizations. Theories of power, politics, and labor relations applied. Local, state, and federal impact on healthcare included. Special fee: \$25.

ORL 4054. Leadership and management in healthcare organizations (3)

Professor Rigolosi. Critical analysis of theory and research in organizational behavior, leadership, and management as it relates to the role of healthcare executives. Critique of the executive's role as it relates to these theories. Special fee: \$25.

ORL 5551. Ethics for healthcare professionals (3)

Faculty. Review of ethical issues in healthcare and healthcare delivery. Special fee: \$150.

ORL 6011. Advanced system management (3)

Faculty. Managing systems require the generation of useful information for decision-making. This course focuses on using information for strategic planning and management of systems in healthcare.

Nursing Theory

ORLN 4005. Theories of nursing (3)

Faculty. Theoretical foundations of nursing. Critical analysis of theories that explain the nature of nursing practice.

ORLN 5000. Nursing science (3)

Faculty. Prerequisite: ORLN 4005. Examination of emerging issues in nursing research and healthcare. Relevance to theory development and health policy are emphasized.

ORLN 5005. Interdisciplinary theory in nursing (3)

Faculty. Prerequisites: ORLN 4005, ORLN 4050, or equivalent. Evaluation of utility of theories and models from related disciplines in posing research problems in nursing. Focus on strategies of concept analysis and theory derivation.

Professional Nursing

ORLN 4001. Contemporary issues in nursing (3)

Faculty. Identification and analysis of current

issues in nursing; development of appropriate background; formulation of personal stances on selected issues.

ORLN 4004. Historical trends in nursing (3)

Faculty. Consideration of the history of nursing and nursing education, and its influence on current developments in nursing.

ORLN 4050. Health problems and issues in society (3)

Faculty. Political and economic concepts influencing the delivery of healthcare services. Consideration of health issues facing the public and possible courses of action.

ORLN 5908. Independent study in professional nursing (1-6)

Faculty. Permission required. Individual, guided learning experience at the master's level in a selected aspect of professional nursing. Topic agreed upon between student and faculty.

ORLN 6501. Seminar in professional nursing (3)

Faculty. Prerequisites: Two courses in nursing professionalism and/or history. Examination of selected professional nursing problems or domain in depth. Course may be repeated for credit if different topics are covered.

ORLN 6908. Independent study in professional nursing (1-6)

Faculty. Permission required. Individual, guided learning experience at the doctoral level in a selected aspect of professional nursing. Topic agreed upon between student and faculty.

Nursing Research

ORLN 5040. Methods in nursing research (3)

Faculty. Prerequisites: ORLN 4005, ORLN 5000. Analysis of hypothetical generation, study designs and data collection methods in nursing research with emphasis on application to practice.

ORLN 5043. Nursing research development (3)

Faculty. Prerequisites: ORLN 4005, ORLN 5040, or equivalents. Philosophical foundations of empirical and naturalistic inquiry methods are examined with reference to developing a domain-significant research problem. Emphasis given to clarification to study design within interdisciplinary knowledge relevant to nursing.

ORLN 6540. Dissertation design development (3)

Professor Rigolosi. Permission required. Prerequisites: ORLN 4005, ORLN 5005, ORLN 5043, statistics, and certification. Required of all doctoral candidates. Group critique of dissertation proposals; focus on beginning to intermediate aspects of analysis of theory and research design. This course may be

repeated as often as necessary until the student is ready for the departmental examination. Once ORLN 6540 is taken, continuous fall/spring enrollment in this course or in ORLN 8900 is required until the semester during which the departmental examination is held.

ORLN 6541. Advanced dissertation design development (3)

Professor Rigolosi. Permission required. Prerequisite: ORLN 6540 and certification. Focus on advanced aspects of research design and method.

ORLN 6940. Independent study in nursing research (3-6)

Faculty. Permission required. Allows student to contract with an individual faculty member for research-related work in a defined area of study, including dissertation development.

ORLN 7500. Dissertation seminar in nursing (3)

Faculty. Permission required. Prerequisite: ORLN 6540 and certification. The departmental examination, involving presentation of dissertation proposal for faculty approval. This course is required of all certified doctoral candidates and may be taken only once. If the student is unable to satisfactorily complete the departmental examination during the semester in which enrolled, an incomplete is given.

ORLN 7900. Directed dissertation in research education (3)

Faculty. Permission required. Prerequisites: ORLN 6540 and ORLN 6541. All doctoral students eligible for this course must register for this course during completion of the dissertation. This course may be repeated as often as necessary upon advice of the advisor.

ORLN 8900. Dissertation advisement in nursing (0)

Faculty. Individual advisement on doctoral dissertation following completion of all course work. Fee to equal 3 points at current tuition rate for each term. For continuous requirements, see section in catalog on Continuous Registration for Ed.D. degree.

Role Preparation

The rest of the nursing courses focus on combining cognate and nursing knowledge in synthesizing knowledge needed in role fulfillment.

Role Preparation Courses

ORLN 4013. Fiscal management of the nursing organization (3)

Faculty. Focus is the fiscal impact of providing nursing services. Management information systems, organizing human and material resources, and assessing the cost and quality of nursing services are studied. Health organization finance and nursing budgeting are included.

ORLN 5010. Administration of a nursing organization (3)

Faculty. Prerequisite: ORL 4054. Analysis and application of administrative theory and structure to the nurse executive role. Analysis of fit of models to the nursing administrative task. Application of MBO quantitative decision theory, and other models in the nursing administrative function.

ORLN 5011. Designing, planning, and monitoring the healthcare system (3)

Faculty. Prerequisite: ORL 4054. Corequisites or prerequisites: ORLN 4005, ORLN 4013, and ORLN 5010. Identification and analysis of organization and planning theories applicable to the nursing care system. Development of design models based on analyses of current and predictable healthcare needs of society and the nursing market. Ability to assess architectural plans as they impact on nursing care delivery.

ORLN 5013. Informatics in nursing (3)

Faculty. Focus on computerized management information systems, computer-based analysis of decision alternatives, assessing nursing care quality and cost-effectiveness, and other feedback mechanisms specific to the nursing organization. Special fee: \$50.

ORLN 5212. Fieldwork in executive nursing management (3-6)

Faculty. Permission required. Open to only Ed.M. students. Observation, assessment, and evaluation of a preceptor nurse executive in a major nursing institution; concurrent assessment of the nursing organization. Specific objectives to be developed by student, faculty, and preceptor. Special fee: \$25.

ORLN 5230. Fieldwork in nursing education (2-3)

Faculty. Permission required. Supervised practice in teaching nurse learners in one or more settings: classroom, clinical, or practice.

ORLN 5530. Seminar: Clinical teaching and evaluation (3)

Faculty. Inquiry in effective strategies for teaching and evaluating students in the laboratory setting. Analysis, or theory and related research.

ORLN 5910. Independent study in nursing administration (1-6)

Faculty. Permission required. Individual, guided learning experience at the master's level in a selected aspect of nursing administration. Topic agreed upon between student and faculty.

ORLN 6014. Managing the socially responsible organization (3)

Faculty. Analysis of selected social, economic, and political megatrends that have or will continue to influence the direction of change in the healthcare industry. The process of analysis is intended to serve as a conceptual framework for the categorization of discrete trends

affecting the management of nursing services and programs.

ORLN 6212. Advanced study in nursing administration (3-6)

Faculty. Permission required. Open only to doctoral candidates. Internship in a nursing organization as a nurse executive; involves active assumption of the executive role, including responsibility for assigned projects and organizational responsibilities. Specific objectives developed among student, faculty, and preceptor. Special fee: \$25.

ORLN 6511. Innovations in nursing management (3)

Faculty. Prerequisites: ORL 4054, ORLN 4011, ORLN 5010. Selected innovations in nursing, other health disciplines and management science are analyzed regarding underlying processes for translating new knowledge into successful practice. Special fee: \$10.

ORLN 6514. Marketing nursing programs and services (3)

Faculty. Prerequisites: ORL 4054, ORLN 5010. Analysis of marketing concepts and principles of strategic planning as they relate to nurse executive role in health service industry.

ORLN 6522. Policy formation and governance in healthcare (3)

Faculty. Policy formation and governance within nursing organizations and within the larger institution of which they are a part. Exploration of external and internal influences on policy formation in nursing.

ORLN 6615. Colloquium in nursing administration (3)

Faculty. Prerequisite: Determined by instructor based on subject to be covered. Examination of selected problems in nursing administration for in-depth coverage. Course may be repeated for credit if different topic is taken.

ORLN 6635. Colloquium in nursing education (3)

Faculty. Prerequisite: Determined by instructor based on topic selected. Examination of selected problems in nursing education practice and administration. Course may be repeated for credit if different topic covered.

ORLN 6910. Independent study in nursing administration (1-6)

Faculty. Permission required. Individual, guided learning experience at the doctoral level in a selected aspect of nursing administration. Topic agreed upon between student and faculty.

ORLN 6930. Independent study in nursing education (1-6)

Faculty. Permission required. Individual, guided learning experience at the doctoral level in a selected aspect of nursing education. Topic agreed upon between student and faculty.

POLITICS AND EDUCATION

Program Coordinator:
Professor Jeffrey Henig

Program Office: (212) 678-3726
Email: henig@tc.edu
Website: www.tc.edu/o&l/Politics

Degrees Offered:

POLITICS AND EDUCATION (POLC)

Master of Arts (M.A.)

Master of Education (Ed.M.)

Doctor of Education (Ed.D.)

Doctor of Philosophy (Ph.D.)

Program Description:

The Politics and Education program serves students who wish to study the ways in which governance institutions, political ideologies, and competing interests, (both within and outside of the education community), influence the content, form, and functioning of schooling. Schools represent a powerful instrument for shaping the development of future generations of citizens and workers as well as an important source of jobs and investment in many communities. How do societies handle conflicting visions of what schools should and should not be doing, and what are the specific changes in political and governance processes that might facilitate better decision-making and policy implementation? Students will study in depth the ways power and politics affect and are affected by such issues as reform and innovation, centralization and decentralization within federal systems of governance, privatization and school choice, race and ethnicity, poverty and inequality, professionalization and bureaucratization, testing and accountability.

Faculty contributing to the program are drawn from throughout the College and possess research and teaching interests in urban, suburban, state and federal levels of school governance, as well as in cross-national and other comparative settings. The balance of control and cooperation, coalition building and competition, resistance and bargaining in each of these settings, as well as the central roles of power and agency in the political science discipline, inform the perspectives of faculty and students in this program.

In addition to courses listed within the Politics and Education program, the Department of Organization and Leadership, Teachers College and the Departments of Political Science and School of Public and International Affairs at Columbia University are all resources available to students as they develop

their programs of study. Depending on their interests, students with a master's degree in Politics and Education conduct research in think-tanks and education policy shops, teach politics, history or civics in secondary school, or hold public office or other leadership positions in educational settings as diverse as private and public schools, corporations, citizen groups, and foundations. Doctoral recipients in Politics and Education teach in colleges and universities, conduct research in think-tanks and research centers, and advise public officials. Ph.D. students are expected to master the discipline of political science in addition to the specialty of politics in education.

Special Application Requirements/Information:

All applicants are required to submit GRE General Test scores. Doctoral applications must include three letters of reference, which focus on academic skills and potential. Doctoral applications received after the early deadline as advertised by the College will be considered for admission, but not scholarship aid, on a space available basis. Master's applications that are complete and have been received by the Admissions Office by the early deadline will be considered for both admission and any available scholarship aid. All complete applications received by the final deadline for the master's program will be considered for admission only.

Degree Requirements:

For further information on specific program requirements consult the program website at www.tc.edu/o&l/Politics.

Newly admitted students are asked to participate in a set of core political science and general foundation courses in education. Each student will also complete methodological requirements including but not limited to statistics, qualitative, and quantitative methods. After completing the core, each student is expected to focus his or her studies on a set of political debates in education or a particular political arena.

**MASTER OF ARTS (M.A., 32 POINTS)
AND MASTER OF EDUCATION (Ed.M.,
60 POINTS)** students follow a core program of coursework and other learning experiences developed by the politics faculty and individually adjusted in consultation with an assigned advisor. Up to 30 points of transfer credit are accepted towards an Ed.M. but only upon approval of an assigned faculty advisor after the student is admitted. Under College policy, no transfer credits are accepted for M.A. students.

Ed.D. DOCTORAL (90 POINTS) students complete a core of coursework at a level of sophistication commensurate with doctoral study. They also must meet the program requirements for advancement to candidacy and complete a research dissertation.

Ph.D. (75 POINTS) students also demonstrate command of two research tools, selected from the following list: (1) a reading knowledge of a foreign language, (2) a reading knowledge of a second foreign language, (3) an approved two-course sequence in quantitative analysis, (4) an approved two-course sequence in formal modeling, or (5) a comparable level of proficiency in a comparable research tool approved by the College. Ph.D. students may be required to take as many as 12 points of coursework at Columbia University in the Political Science Department.

COURSES:

Politics and Education students take courses in a number of related programs and departments. These courses, on such topics as law and education, economics and education, and political policy analysis are listed elsewhere. Further information on these courses can be found on the program website www.tc.edu/o&l/Politics/.

Courses specifically linked to the program include:

ORLF 4040. American politics and education (3)

Faculty. Introduction to the basic analytical categories of political science as they apply to the politics of education, including the influence of federal, state, and local governments in school policy-making, decentralization, school finance, and desegregation.

ORLF 4042. Comparative politics and education (3)

Faculty. The politics of education in settings outside the U.S. Topics include the role of education in political development, political socialization, and student politics.

ORLF 4043. Political thought and education (3)

Faculty. Study of the educational imperatives inherent in the classics of Western political thought.

Intermediate

ORLF 5042. Urban politics and education (3)

Faculty. Politics in the nation's largest cities with a particular focus on educational politics and policy.

ORLF 5044. Modern political theory and education (3)

Faculty. Explores a number of educational policy issues from the perspective of contemporary political theory.

ORLF 5045. Race, ethnicity and U.S. educational policy (3)

Faculty. Examination of the impact of race and ethnicity on the formation and implementation of policies such as desegregation, affirmative action, bilingual education, and choice.

ORLF 5046. Education and politics in Western thought (3)

Faculty. Study in historical perspective of the interactions between technological innovation and education.

Advanced

ORLF 5640. Colloquium on the politics of education (3)

Faculty. Continuous participation required of doctoral students until their dissertation proposals are accepted. A critical review of important works in politics and education, discussions with invited guests, presentations of work in progress.

ORLF 5642. Colloquium in political economy and education (3)

Faculty. Political and economic perspectives on contemporary problems of public policy and education.

ORLF 6540. Seminar in politics of education (3)

Faculty/staff. Permission required. Selected topics in the politics of education.

Individualized Studies

ORLF 6900. Research and independent study (1-3)

Faculty/staff. Permission required.

ORLF 6940. Studies in politics and education (1-6)

ORLF 7503. Dissertation seminar (1-3)

Permission required. Development of doctoral dissertation proposals.

ORLF 8900. Dissertation advisement (0)

Individual advisement on doctoral dissertations. Fee to equal 3 points at current tuition rate for each term. For requirements, see section in catalog on Continuous Registration for Ed.D./Ph.D. degrees.

See Education Leadership for additional courses of interest and in particular, the concentration in Leadership, Policy, and Politics.

**SOCIAL-
ORGANIZATIONAL
PSYCHOLOGY**

Program Coordinator:
Professor W. Warner Burke

Program Office: (212) 678-3249
Email: soc-org.psych@tc.edu
Website: www.tc.edu/o&l/orgpsych/

Degrees Offered:

PSYCHOLOGY: ORGANIZATIONAL (ORGM)
Master of Arts (M.A.)

SOCIAL-ORGANIZATIONAL PSYCHOLOGY (ORGD)

Doctor of Philosophy (Ph.D.)

Program Description:

The Social-Organizational Psychology program is concerned with the various contexts (interpersonal, group, inter-group, and inter-organizational) in which human behavior occurs; the ways in which groups of individuals interact and influence these contexts; and how these interactions can be understood, studied, and modified through theory, research, and various types of interventions.

The programs provide advanced training in the concepts, research methods, and applications of social-organizational psychology. They are designed to prepare students to engage in research, consultation, and teaching in educational, business, governmental, and community organizations. Emphasis is placed on the acquisition of basic concepts and methods applicable to diverse institutional and organizational contexts.

Courses in these programs are supplemented by other programs and departments at Teachers College and Columbia University. With the help of a faculty advisor, students select courses in their area of specialization, with consideration given to their academic backgrounds, work experiences, and career objectives.

Two degree programs are offered: one leading to the M.A. and one leading to the Ph.D. A terminal M.A. degree in Psychology: Organizational is awarded upon successful completion of 45 points and passing the comprehensive examination. The Ph.D. degree is awarded upon completion of 86 points of planned and sequential study, qualifying papers, and a dissertation.

A certificate of attendance in conflict resolution is also offered to students in the M.A./Ph.D. programs (see non-credit program- certificate of attendance in conflict resolution, below). Students interested in receiving the certificate must complete a sequence of 5 courses and 1 semester of internship. Students who opt for the certificate of attendance must complete an application form with the International Center for Cooperation and Conflict Resolution (ICCCR). Students in the M.A./Ph.D. program who wish to take a concentration of electives within the area of conflict resolution, but do not wish to receive a formal certificate of attendance may register for courses without completing an application form with ICCCR.

Master of Arts

The 45-point M.A. program is designed to provide proficiency and advanced knowledge in the psychology of organizations. Qualified students are given the opportunity to develop their program in a manner consistent with their career interests, capacities, and background.

The program provides courses at Teachers College and other areas of Columbia University, particularly the Graduate School of Business. There is one major for the M.A. degree entitled Psychology: Organizational. Students may decide to pursue a broadly based program and therefore take a variety of courses, or they may concentrate their courses in a more specific area such as human resource management, organization change and consultation, or conflict resolution.

The program is designed to provide education leading to professional employment or to continuation of graduate work beyond the master's degree. Students are often employed in positions typically found within the personnel or human resource function of middle or large-size organizations. These include positions in global learning, career development and counseling, organizational effectiveness, personnel research, organization development and consultation, employee relations, and human resource planning and strategy.

Graduates of the master's program may apply for admission to the doctoral program in Social-Organizational Psychology. However, successful performance in the M.A. program does not in and of itself guarantee admission. Students who apply become part of the applicant pool for that year and their qualifications are evaluated with equal standing along with the other applicants.

Doctor of Philosophy

The doctoral program in Social-Organizational psychology follows a scientist-practitioner model. It is designed for full-time graduate students who desire fundamental education and skill development in the science and application of psychology to social and organizational situations and activities. Our goal is to provide an environment that is conducive to the development of scientist-practitioners who are prepared to assume the diverse responsibilities of positions at research universities, leading businesses, and professional service firms. Through coursework, field projects with organizations, and close working relationships with faculty members and fellow graduate students, doctoral students are provided with advanced training in the theoretical concepts, research methods, and applications of social-organizational psychology. Students gain critical knowledge and skills that encompass both research and practice.

Some unique aspects of the program include:

- The integration of both social and organizational psychology;
- A theoretical, research, and applied focus on understanding multiple levels of organizational functioning from individuals to groups to organizations as a whole, and the dynamic interaction among these levels;
- A wide breadth of coverage including human resource management, organizational behavior, organizational change, leadership, conflict and negotiation, coaching, diversity, organizational demography, motivation, power and authority, group processes, and organizational dynamics;
- An emphasis on both quantitative and qualitative research methods to address organizational issues;
- Opportunities to engage in basic research, applied research, and organizational consulting and application activities; and
- Faculty members trained in a broad array of disciplines including social psychology, counseling psychology, industrial-organizational psychology, organizational behavior, and business management— all of whom apply their respective disciplines to social-organizational psychology issues.

Special Application Requirements/Information:

Master of Arts

The 45-point M.A. program in Psychology: Organizational admits students for the fall, spring, and summer semesters. Persons from a variety of academic backgrounds and work experiences may qualify for admission to the program. Primary consideration for admission

is given to previous academic record, work experiences, letters of reference, GRE scores, and the personal statement. The GRE General Test is required for M.A. applicants. In lieu of the GRE, applicants may submit GMAT scores. The early deadline for fall applications is January 15th. The final deadline for fall applications is April 15th. Applicants may also apply to begin their studies in the spring. The deadline for spring applicants is November 1st.

Doctor of Philosophy

Applicants are considered once a year for the fall semester only. Completed applications with supporting documentation must be received no later than December 15. Late or incomplete applications will not be considered. In addition to the application, applicants must provide documents supporting previous academic record, professional resume, letters of reference, GRE scores, a writing sample, and a personal statement. It is recommended, but not required, that applicants also take the GRE Advanced Examination in psychology. The writing sample must be a recently completed paper on a topic of interest to the applicant. This may be, but does not have to be, a paper submitted to satisfy course requirements for another academic program.

Admission to the doctoral program is highly competitive. Preference is given to candidates who possess excellent verbal and quantitative skills and whose transcripts, references, and previous work experience suggest that they have the potential to make a significant contribution to theory and practice, policy-making, and/or research. Please note that full-time study is required for the first and second years of study.

Degree Requirements:

MASTER OF ARTS

The program curriculum is comprised of major courses consisting of four required core courses, five required advanced core courses, other elective ORLJ courses, and three Teachers College non-ORLJ courses taken for at least 2 points each in related fields. Certain required courses may be waived depending on the person's undergraduate background, graduate study, and work experience. Additional elective credits must be substituted if required courses are waived.

Courses available at the Graduate School of Business, Graduate School of Arts and Sciences, School of International and Public Affairs, Social Work, and in other areas of the Columbia University graduate programs may be taken. Students must consult with an advisor to select courses outside of Teachers

College that may satisfy the elective/concentration requirements. An effort is made to assist students in developing a program of study that will best meet their personal career interests and objectives.

In addition, within the program, students may elect to concentrate in any one of three areas:

- Human resource management;
- Organization change and consultation; or
- Conflict resolution.

However, students are not required to choose a concentration. Thus, if a student desires a broadly based and general degree in organizational psychology, courses may then be selected, with the assistance of an advisor, across all three areas of concentration.

Core Required Courses: Level 1

Regardless of concentration, the following four courses are required for all candidates, unless waived by the program advisor, due to the person's background:

- ORLJ 4002 Functions of organizations (3)
- ORLJ 4005 Organizational psychology (3)
- ORLJ 4009 Understanding behavioral research (3)
- ORLJ 5003 Human resource management (3)

Advanced Core Required Courses:

Level 2

- ORL 5362 Group dynamics: A systems perspective (3)
- ORLJ 5045 Organizational dynamics and theory (3)
- ORLJ 5106 Psychological aspects of organizations (3)
- ORLJ 5341 Managing conflict in organizations (3)

Plus one of the following application courses:

- ORLJ 5012 Organizational internship (1-3)
- ORLJ 5340 Basic practicum in conflict resolution (3)
- ORLJ 6343 Practicum in change and consultation in organizations (4)

Breadth Courses:

Three non-ORLJ courses of at least 2 points each taken at Teachers College. Please consult an advisor.

Suggested Organizational Psychology Elective/Concentration Courses:

The following courses are suggested electives within ORLJ. Students may choose from among these electives and other relevant electives that are not listed here upon consultation with an academic advisor.

- ORLJ 5005 Leadership and supervision (3)

- ORLJ 5012 Organizational internship (1-3)
- ORLJ 5017 Small group interventions: Theory and method (3)
- ORLJ 5018 Using survey research in organizational consulting (3)
- ORLJ 5020 Special topics in organizational psychology (1-3)
- ORLJ 5046 Intercultural communications: Theories, issues and practices (3)
- ORLJ 5047 Development of the multicultural self (3)
- ORLJ 5310 Preparation for coaching (3)
- ORLJ 6048 Teaching to cultural and cognitive complexities (2-3)
- ORLJ 6343 Practicum in change and consultation in organizations (4)
- ORLJ 6350 Advanced practicum in conflict resolution (3) (two terms)

Internship

While not a prerequisite for graduation, an internship may be helpful for proper job placement. The purpose of the internship is to provide students with an opportunity to gain practical experience relevant to their interests, and to apply the principles of organizational psychology theories to real-world situations. Students who are interested in doing an internship should consult with an academic advisor.

Comprehensive Examination

The Comprehensive Examination may be taken after a student has completed the core level I courses receiving the grade of a C+ or above. Students are encouraged to take the exam in their penultimate semester of the M.A. program.

A student must score 80% or above to pass the comprehensive examination. Should a student fail the examination twice, he/she will not be allowed to continue in the M.A. program.

DOCTOR OF PHILOSOPHY

Students are required to take as many as 86 points for the Ph.D. (Occasionally, students may transfer credits— up to a maximum of 30 points from previous graduate training at other institutions. Transferring the maximum is unusual since courses transferred must be equivalent to courses that are required in the Ph.D. program.)

Students are encouraged to design an individually meaningful course of study within the larger offerings of the program. Opportunities

for doing this are available through coursework, work with faculty members, independent research and study, and teaching activities. Students take a series of required courses that build a strong foundation in social-organizational psychology and can also select a series of more specialized courses depending on their specific areas of interest. Additional focus and expertise are developed through collaboration on major research projects with faculty members and practice-based or consulting activities under faculty supervision.

Research Training

The research training for doctoral students involves acquiring an understanding of underlying concepts and theories in social and organizational psychology, and gaining experience in conducting research in both field and laboratory settings. The formal coursework provides a strong foundation in both social psychology and organizational psychology theories and their applications. A series of research methods courses provide the foundation necessary for understanding and conducting scholarly research. Similarly, a series of courses in measurement and statistics provides students with the strong statistical and analytical background necessary for the research process.

Research experience is gained through “workgroups.” Workgroups are research teams led by a faculty member and consist of four to ten doctoral students. In workgroups, students participate in the design, execution, data analysis, and writing phases of research projects. All students are required to participate in workgroups, each semester for the first four years. The commitment to research training is an important part of the program and consumes a significant amount of students’ time.

Applied Aspects of the Program

The applied aspects of the program for doctoral students involve the development of skills and knowledge in the application of theory and research to practice and consulting activities. As such, students acquire an understanding of the systems approach, in particular, the dynamic interaction among individuals, groups, organizations and their environments as well as an understanding of organization development and the process of organization change. A variety of opportunities are available for students to develop skills in conducting applied and action research, and in providing consultation to groups and organizations. All of these activities are grounded in theory and research in social-organizational psychology. A series of courses are available which provide students with basic skills in interpersonal relationships, interviewing and information gathering techniques, and process consultation. In addition,

supervised field experiences are available whereby students engage in an applied project with a local organization under faculty direction. Internships and other work-related experiences are also examples of field experiences. The Ph.D. Program in Social-Organizational Psychology is a scientist-practitioner program and as such focuses on both research and practice. The curriculum represents the dual emphasis of the program.

The following are six areas from which students select courses:

1. Research and Statistics
2. Theory and Practice in Social-Organizational Psychology
3. Integrative Experiences
4. Breadth Requirement
5. Dissertation-related courses
6. Dissertation Advisement

Students take 30-32 required courses for a total of 86 points. Variable point courses should be taken for the minimum rather than the maximum number of points in order to have both the required number of points and the desired distribution of courses.

- ORLJ 5040 Research methods in social psychology
- HUDM 5122 Applied regression analysis
- HUDM 5123 Linear models experimental design
- HUDM 6122 Multivariate analysis I

Plus two of the following:

- ORL 6500 Qualitative research methods organizations: Design and data collection
- ORL 6501 Qualitative research methods organizations: Data analysis design
- ORLJ 5041 Research methods in social psychology
- HUDM 5059 Psychological measurement
- HUDM 5124 Multidimensional scaling and clustering
- HUDM 6030 Multilevel and longitudinal data analysis
- HUDM 6055 Latent structure analysis
- HUDM 6123 Multivariate analysis II
- ITSF 5000 Ethnography and participant observation

Theory and Practice in Social-Organizational Psychology
(13 courses required)

Courses in this section are sub-divided into lecture, seminar, and practice courses. Of the 13 required courses, there are 7 courses that are set (4 lecture courses, 2 seminars, and 1 practicum). The 6 remaining courses may be selected from among the optional courses as long as 3 of the 6 courses selected are seminars.

LECTURE

Required:

- ORL 5362 Group dynamics: A systems perspective
- ORLJ 4002 Functions of organizations
- ORLJ 5045 Organizational dynamics and theory
- ORLJ 6040 Fundamentals of cooperation and conflict resolution, and mediation in different institutional contexts

Optional:

- ORLJ 5005 Leadership and supervision
- ORLJ 5018 Using survey research in organizational consulting
- ORLJ 5019 Data-based interventions in organizational change
- ORLJ 5046 Intercultural communications: Theory, issues, and practices
- HUDK 5198 Psychology of instructional systems designs

SEMINARS

Two required seminars:

- ORLJ 5540 Pro-seminar in social psychology
- ORLJ 5541 Pro-seminar in organizational psychology

Plus at least 3 of the following:

- ORL 6010 Work/family issues: A multi-disciplinary approach
- ORLJ 5017 Small group intervention: Theory and method
- ORLJ 5047 Development of the multicultural self
- ORLJ 6045 Demography in organizations
- ORLJ 6351 Multi-level theory in organizations

PRACTICE

Required:

- ORLJ 6343 Practicum in change and consultation in organizations

Plus one of the following:

- ORLD 5055 Staff development and training
- ORLD 5061 The learning organization
- ORLJ 5310 Preparation for coaching

- ORLJ 5340 Basic practicum in conflict resolution
- ORLJ 6244 Fieldwork in organizational consultation
- ORLJ 6349 Research practicum
- ORLJ 6350 Advanced practicum in conflict resolution

Additional Course Requirements

(3 courses required)

Suggested courses include:

- ORL 6010 Work/family issues: A multi-disciplinary approach
- ORLD 4051 How adults learn
- CCPJ 5020 Racism and racial identity in psychology and education
- CCPX 5034 Child developmental psychopathology
- CCPX 6352 Cognition, emotion and health
- G 4230 Sensation and perception (Columbia University)
- G 4630 Theories of personality (Columbia University)
- HUDK 5125 Cross-cultural developmental psychology
- HUDK 5023 Cognitive development
- HUDK 5029 Personality development across the lifespan
- HUDM 5059 Psychological measurement
- ITSF 5013 Psychological anthropology

Dissertation-related courses:

- ORLJ 7501 Dissertation seminar (1-3)
- ORLJ 8900 Dissertation advisement (0)

Research Workgroups

Although the curriculum is designed to facilitate students' completion of all three qualifying papers and the preparation of a dissertation proposal while enrolled in workgroups for the first 4 years of the program, students may need to register for dissertation related classes beyond their fourth year in the program. If so, there is a sequence of courses that vary in regard to course credit and fee. When actively working on the dissertation and meeting with one's Sponsor and/or committee, students are expected to register for ORLJ 7501 two semesters. This course is only offered for 1-3 points and students can register for the minimum number of credits; it is offered for variable credit to accommodate the different needs of various students. Once the student has registered for two terms of ORLJ 7501, Ph.D. students are required to register for ORLJ 8900 for 0 points for every semester until completion of the final oral defense.

Workgroups (See notes below)

- ORLJ 6340 Workgroup (2)
- ORLJ 6341 Workgroup (2)
- ORLJ 6342 Workgroup (2)
- ORLJ 6344 Workgroup (2)
- ORLJ 6345 Workgroup (2)
- ORLJ 6346 Workgroup (2)
- ORLJ 6347 Workgroup (2)
- ORLJ 6348 Workgroup (2)
- ORLJ 6349 Workgroup (2)

Notes:

1. One workgroup per semester for a minimum of eight semesters is required from the time a student enters the Ph.D. program.
2. Students must take 6 of the 8 workgroups for credit points. An exception may be made for students who participated in a workgroup as a master's student in our program, in which case, the student must take a minimum of four of the eight workgroups for credit.
3. Workgroup points may not be substituted for required courses.
4. Students are required to actively engage in at least 2 different workgroups over the 8 semesters that workgroup is required.
5. Students are required to actively engage in workgroups. Active engagement means regular participation in the design and conduct of research until it reaches a conclusion. Solely being present at meetings does not satisfy the requirement.

Integrative Experiences

- ORLJ 6640 Social-organizational psychology colloquium (0) (Attendance required for years 1-4)

Certification Examination in Psychology: The Research Methods Examination (RME) in Psychology is part of the certification process for doctoral students in all of the psychology programs at Teachers College. The examination measures student's knowledge in statistics, measurement, and research design and is developed by the Research Methods Examination Committee.

The Dissertation

The doctoral dissertation is a report of independently conducted research. In formulating and conducting this research, the student has available as consultants and advisors two or three members of the faculty.

Non-Credit Program— Certificate of Attendance in Conflict Resolution

In addition to the degree programs previously described, the Social-Organizational Psychology Program, through the International Center for Cooperation and Conflict Resolution (ICCCR), offers professional development opportunities in

the field of Conflict Resolution to people interested in continuing their graduate education.

Conflict Resolution is a concentration of courses aimed at developing core competencies for reflective scholars and/or practitioners. It is offered both as a track in the Master of Arts and Doctoral Programs in Social Organizational Psychology and, in whole or in part, as a complement to the studies of students throughout the College, i.e. students may take conflict resolution courses as valid electives in their respective programs. By completing a sequence of 5 courses and 1 semester of internship and formally applying to the Conflict Resolution Center certificate program, students may receive a non-credit Certificate of Attendance in Conflict Resolution. The courses are offered in conjunction with the ICCCR whose mission is to help individuals, schools, communities, businesses and governments better understand the nature of conflict and how to achieve its constructive resolution. The institute is currently applying for New York State approval to offer a certificate in Advanced Standing in Conflict Resolution. Contact: Professor Peter Coleman at (212) 678-3402.

COURSES:

Courses at the 4000-level do not require permission of the instructor and are open to non-majors as well as majors. Many 5000-level offerings are also open to non-majors with appropriate backgrounds; 6000-level courses are usually limited to majors with advanced standing in the program. See listings below for prerequisites and limitations on enrollment. In addition to the courses listed below, students should consult the offerings of other psychology programs at Teachers College, many of which are required or recommended in the various program guides which are obtainable from the respective offices.

Social-Organizational Psychology

ORL 5362. Group dynamics:

A systems perspective (3)

Dr. Brazaitis. Enrollment limited. The course explores social processes in groups and their impact on individual behavior. In addition to a series of lectures/discussions, students are required to participate in an experiential group relations conference or to conduct a self study project on group relations. Special fee: \$225.

ORL 6010. Work/family issues:

A multidisciplinary approach (3)

Work/family issues are critical topics for families, employers, policymakers, and researchers/educators. They include issues such as job flexibility, parental leave, unemployment and employment transitions, telecommuting, job

sharing, dual careers, and the timing of child-bearing. Adopting a multidisciplinary approach, this course introduces students to the concepts the emerging field of work/family scholarship.

ORLJ 4002. Functions of organizations (3)

Faculty. A survey of the primary functions and operations of organizations: accounting, finance, marketing, strategic planning, management information systems, and the relation of these functions to human resource management.

ORLJ 4005. Organizational psychology (3)

Faculty. Introduction to theories and research that underlie the field of organizational psychology. Implications and applications in various organizational contexts are considered.

ORLJ 4009. Understanding behavioral research (3)

Professors Perry and Knefelkamp. Overview of alternative methods of behavioral research and their relative strengths and limitations. Application of methodological principles in order to read and evaluate social science research and learn how to begin to conduct research.

ORLJ 5003. Human resource management (3)

Professor Westaby. Current and emerging emphases in the management of human resources in organizations.

ORLJ 5005. Leadership and supervision (3)

Professor Burke. Major psychological and other interdisciplinary approaches to the study of leadership. Critical analysis of relevant theories, research, and practical applications.

ORLJ 5012. Organizational internship (1-3)

ORLJ 5014, 5016, 5020. Special topics in organizational psychology (2-3)

Faculty. New and emerging developments, practices, and concerns in the field of social-organizational psychology are examined and evaluated. Topics are announced in the schedules distributed each semester.

ORLJ 5017. Small group intervention: Theory and method (3)

Professor Noumair and Dr. Brazaitis. Permission required. Prerequisite: ORL 5362, CCPJ 5362, or with permission of the instructor. This course covers relevant theory and research that underlies effective group interventions by a trainer or consultant. Methods are explored that enhance participants' learning in a training group and facilitate team building and teamwork. Intergroup dynamics are also covered.

ORLJ 5018. Using survey research in organizational consulting (3)

Professor Westaby. ORLJ 4009. This course illustrates how to conduct survey research for organizational change initiatives. The follow-

ing topics are covered: entering into survey research consulting, selecting concepts, conducting focus groups, survey construction and administration, data analysis, identifying needs, survey feedback techniques, and final reports. Students develop a survey-based project from initial conceptualization to final report presentation.

ORLJ 5040-ORLJ 5041. Research methods in social psychology (3)

Professor Block (ORLJ 5040) and Professor Westaby (ORLJ 5041). Open only to qualified doctoral students in the behavioral or social sciences. Representative approaches to practice in the design, conduct, and analysis of research. Fall: Experimental and quasi-experimental design. Spring: Field and survey methods; policy and evaluation research.

ORLJ 5045. Organizational dynamics and theory (3)

Professor Burke and Dr. Coruzzi. Prerequisite: ORLJ 4005 or equivalent. Study of organizations as total systems with consideration of different types of organizations. Emphasis on the impact of such dimensions as mission, strategy, structure, culture, systems, and leadership on individual and organizational performance and vice versa. Organizational change is also addressed.

ORLJ 5046. Intercultural communications: Theory, issues, and practices (2-3)

Professor Knefelkamp. This class is designed to explore the intercultural communication field and what it has to offer professional educators in the context of their understanding of intercultural theory and practice and in their ability to design effective and empathic learning environments.

ORLJ 5047. Development of the multicultural self (3)

Professor Knefelkamp. This course focuses on issues of identity development, social and cultural diversity, and the intersections of multicultural aspects of the self in the context of the organization. Perspectives of social identity development, intellectual and ethical maturity, social learning theory, and intercultural analysis are major components in the study of the individual.

ORLJ 5106. Psychological aspects of organizations (2-3)

Professor Knefelkamp. Prerequisite: ORLJ 4005. Examines contemporary theory, research and practice in organizational behavior. Topics include: organizational entry, socialization, motivation, reward systems, group and individual decision-making, conflict resolution, stereotyping and discrimination.

ORLJ 5147. Conflict resolution in early childhood settings (2-3)

Faculty. This course introduces a developmentally appropriate model of working with conflict resolution in early childhood classrooms. It features demonstrations and practice in the use of circle time activities, puppets, role-playing and modeling to promote social-emotional and problem-solving skills. Strategies for classroom management and parent involvement are highlighted.

ORLJ 5310. Preparation for coaching (3)

Professor Raskin. The purpose of this course is to introduce students to the basic structure and techniques of interviewing and listening. The course is largely experiential and is intended for students who have little or no background or experience in counseling or coaching.

ORLJ 5340. Basic practicum in conflict resolution (1-3)

ICCCR Trainers. Enrollment limited. Students will be trained in the basic skills of collaborative negotiation and mediation and will have supervised practice in these skills.

ORLJ 5540-ORLJ 5541. Proseminar in social and organizational psychology (0-3)

Professor Coleman (fall) and Professor Block (spring). Open only to qualified doctoral students in the behavioral or social sciences. Intensive readings and analysis of theories and research in social and organizational psychology and social structure.

ORLJ 6040. Fundamentals of cooperation, conflict resolution and mediation in different institutional contexts (3)

Professor Coleman. Topics such as cooperation and competition, trust and suspicion, bargaining and negotiation as they relate to conflict resolution in various contexts.

ORLJ 6045. Demography in organizations (3)

Professor Perry. This course seeks to understand the role that demography plays in organizations. The main focus in this course is on demographic variables such as race, gender, and disability. The course examines various theoretical frameworks that help us to understand how demographic variables influence organizational behavior and decisions.

ORLJ 6048. Teaching to cultural and cognitive complexities (2-3)

Professor Knefelkamp. This seminar focuses on issues of complex cognitive and cultural thinking and problem solving skills. Students gain knowledge about and exposure to a variety of assessment components and tools in the field of organization change and management.

ORLJ 6244. Fieldwork in organizational consulting (3)

Professors Burke and Noumair. Doctoral-level course, permission required. Prerequisites: ORLJ 5045 and ORLJ 6343. Background in organization development required. Students engage in consultation with a client that emphasizes data gathering, organization diagnosis, and feedback.

ORLJ 6340-6342, 6344-6349.

Research workgroup in social-organizational psychology

Permission required. Limited to doctoral students. Topics are announced in the preliminary and final course schedules distributed each semester.

- **ORLJ 6340. Multicultural self (1-3)**
Professor Knefelkamp.
- **ORLJ 6341. Work/family issues (1-3)**
Professor Raskin.
- **ORLJ 6342. Multi-level research in organizations (1-3)**
Professor Roberson.
- **ORLJ 6344. Conflict, justice, and cooperation (1-3)**
Professor Coleman.
- **ORLJ 6345. Diversity and discrimination in organizations (1-3)**
Professor Perry.
- **ORLJ 6346. Organizational attitudes, job search, and career development (1-3)**
Professor Westaby.
- **ORLJ 6347. Motivational issues in organizations (1-3)**
Professor Block.
- **ORLJ 6348. Psychology of managerial and leadership competence and multirater feedback (1-3)**
Professor Burke.
- **ORLJ 6349. Group/organizational dynamics and diversity issues in organizations (1-3)**
Professor Noumair.

ORLJ 6343. Practicum in change and consultation in organizations (4)

Professor Noumair. Permission required. Prerequisite: ORL 5362. Enrollment limited. Open to doctoral candidates and others who have a strong background in social science, organizational behavior, administration, psychology, or business. Planned change in organizations. Offers the opportunity to study and experience anticipated consultant roles during the entry, diagnostic, and intervention phases of efforts to effect change. Special fee: \$75.

ORLJ 6350. Advanced practicum in conflict resolution (3)

ICCCR Staff. Prerequisite: ORLJ 5340. Limited enrollment. Students will engage in negotiation and mediation involving persons from different cultural contexts as well as with "difficult" cases.

ORLJ 6640. Social-organizational psychology colloquium (0-1)

Faculty. Permission required. For doctoral candidates only. Discussion of ongoing projects involving research and consultation.

ORLJ 7501. Dissertation seminar (1-3)

Faculty. Permission required. Development of doctoral dissertations and presentation of plans for approval. Registration limited to two terms. For requirements, see section on Continuous Registration for Ed.D./Ph.D. degrees.

Independent Study and Research

Students may register for intensive individual study of a topic of special interest. Registration in independent study is by permission of the instructor under whose guidance the work will be undertaken. Credit may range from 1 to 3 points each term except for ORLJ 8900 (Dissertation Advisement) and registration is not limited to one term. Hours for individual conferences are to be arranged.

ORLJ 4901. Research and independent study in social-organizational psychology (1-3)

Faculty.

ORLJ 6901. Advanced research and independent study in social-organizational psychology (1-4)

Faculty.

ORLJ 8900. Dissertation advisement in social-organizational psychology (0)

Faculty. Fee to equal 3 points at current tuition rate for each term. For requirements, see section on Continuous Registration for Ed.D./Ph.D. degrees.



Teachers College degree programs have always provided a way for students to pursue formal study in a wide array of conventional disciplines. In addition, the College offers a number of non-degree programs and opportunities to explore a range of areas of interest that reflect the mission of Teachers College to provide education in and out of the classroom and across the lifespan.

THE CENTER FOR EDUCATIONAL OUTREACH & INNOVATION (CEO&I)

Founded in 1996 to extend the historic mission of Teachers College, locally, nationally, and globally, The Center for Educational Outreach & Innovation (CEO&I) invites existing students and participants from outside the College to engage in over 200 innovative programs each year.

Spanning all areas of interest, from educational to corporate, our programs may be taken for academic credit or non-credit and are delivered in a variety of convenient formats:

- Leading-edge Conferences
- Short-format Workshops
- Professional Certificate Programs
- E-learning
- Study Tours and more

Programs are developed in partnership with the TC Faculty and professional staff, as well as like-minded outside organizations to respond to the latest trends in learning, educational theory and leadership.

The Center supports our partners with services such as:

Program Development, Events Management, Registration, Online Media and Instructional Design, Marketing, and Sales and Business Development.

Our Online Media and Instructional Design services include:

Online course development, instructional design, digital video design, web development and more.

At CEO&I, education is viewed as an ongoing, lifelong process of learning and development—our courses provide opportunities for students from a diverse range of backgrounds to come together in a unique environment that encourages creativity, innovation and scholarship.

The Center for Educational Outreach and Innovation
Teachers College, Columbia University
Box 132
525 West 120th Street
New York, NY 10027-6670
Phone: (800) 209-1245
Fax: (212) 678-8417
Email: CEOI_mail@tc.edu

CONFLICT RESOLUTION

Conflict Resolution is a concentration of courses aimed at developing core competencies for reflective scholars/practitioners. It is offered both as a track in the Master of Arts and Doctoral programs in Social-Organizational Psychology and, in whole or in part, as a complement to the studies of students throughout the College. The courses are offered by the ICCCR, the International Center for Cooperation and Conflict Resolution, whose mission is to help individuals, schools, communities, businesses and governments better understand the nature of conflict and how to achieve its constructive resolution.

The Conflict Resolution concentration is also available to non-credit students through the Center for Educational Outreach and Innovation (CEO&I). Students interested in receiving the ICCCR Certificate of Attendance in Conflict Resolution will have to complete a sequence of six courses.

Certificate of Attendance in Conflict Resolution

The sequence of courses leading to the Certificate of Attendance in Conflict Resolution is as follows:

- ORLJ 5340 Basic practicum in conflict resolution and mediation
- ORLJ 6040 Fundamentals of cooperation, conflict resolution and mediation in different institutional settings
- ORLJ 6350 Advanced practicum in conflict resolution, Part I and II
- ORLJ Elective An ICCCR-sponsored elective course; electives vary semester to semester
- ORLJ 5012 Organizational internship-community mediation

For more information regarding the Certificate of Attendance in Conflict Resolution, please contact the ICCCR Office at (212) 678-3402, or send an email to: icccrdb@tc.edu and visit the website at: www.tc.edu/icccr.

EDUCATION POLICY STUDIES

The breadth and depth of education policy studies at Teachers College is unmatched at any other school of education in the United States. Teachers College faculty who teach education policy courses include economists, lawyers, political scientists, psychologists, and sociologists as well as specialists in a wide range of interdisciplinary areas such as early childhood education and education leadership. Thus, policy courses and research at Teachers College are grounded in a full range of disciplinary and interdisciplinary perspectives.

Many education policy faculty members focus on the U.S., particularly the special challenges facing large cities, but we also have a very strong cadre with research and teaching interests in comparative and international education. Methodologically, we prepare students in quantitative, qualitative and mixed-methods approaches, and we encourage students to learn methods by doing original research of their own or through organized team projects. In addition to our emphasis on research and teaching, Teachers College policy faculty work closely with legislators, governors and other policy makers and provide opportunities for students to participate in this important work. Thus, through coursework, seminars and internship opportunities, Teachers College students can examine the politics of social and educational change, how policies should be evaluated, and how climates of support for policies are created.

Unlike other schools of education in which policy studies are concentrated in one or two programs, Teachers College has six policy-related programs of study as well as several non-programmatic policy offerings. This breadth of programs speaks to the centrality of policy studies in the lives of so many faculty and students at Teachers College. Furthermore, Teachers College policy faculty collaborates across the college to provide students with the widest possible range of learning experiences. As we highlight on our new Education Policy Studies webpage (<http://www.tc.edu/academic/edpolicy>), policy courses are offered throughout the college, and students in all programs are encouraged to take advantage of this vast array of offerings and the different levels of student engagement.

From taking one or two policy courses to enrolling in one of the six policy related programs, students at Teachers College have a range of options when it comes to studying educational policy. We refer to this as the *Three Levels of Engagement* in policy studies at Teachers College:

- *Dabbling in Policy Study*: Students enroll in individual policy courses that are open to everyone at Teachers College (see four categories of policy courses below). The bulk of these courses are in the six policy programs; however, some are located in other programs, including Measurement and Special Education.
- *College-Wide Policy Concentration*: (Non-programmatic Concentration offered through the Sociology and Education Program): Students from any program at Teachers College can enroll in a specified sequence of policy courses within the Sociology and Education Program (Department of Human Development) and complete a Policy Concentration (see description below).
- *Policy-Related Programs*: Students who want educational policy to be more central to their graduate studies can apply to one of six degree programs that weave many policy classes into their required curriculum. (see descriptions below). These programs are:
 - Early Childhood Education
 - Economics and Education
 - Education Leadership
 - International Educational Development
 - Politics and Education
 - Sociology and Education

Whether students are enrolled in a policy related program or interested in taking only one or two policy courses, the list of policy courses at Teachers College is long and impressive. To help students navigate this list and find the courses across Programs and Departments that best fit their needs, we developed *Four Cross-Departmental Categories of Policy Classes offered at Teachers College*:

1. *The Craft of Policy Making and Analysis*: Within this category of policy courses, students will learn the “how” and “why” of the policy making and policy analysis processes. Most of these courses introduce students to concepts and theories of policy making and implementation that cut across different fields of social policy but that also apply to education. Examples of such courses include:

- C&T & HUDF 4899 Federal Policy Institute
- ITSF 4050 Economics of education
- ITSF 4094 International education policy studies
- HUDF 5645 Policy seminar I
- ORLA 4048 Education policy: Implementation

2. *The Context and History of Educational Policy*: Classes within this category of our policy curricula help students to understand the broader political and social context of education. They emphasize the historical development of educational institutions and the role of key public policies – both within the field of education and outside of it – that have shaped our current schooling system. Examples of courses from this category include:

- HUDF 4022 Sociology of urban education
- HUDK 6036 Child and family policy seminar I & II
- ITSF 4061 The economics of urban and minority education
- ORLA 5016 Law and educational institutions: Equity issues

3. *Content-Driven Policy Courses – Focus on Specific Topics/Issues*: Courses in this third category focus on more specific educational policy topics/issues and provide students with an in-depth examination of these various policy domains. These courses allow students to develop a degree of expertise on critical and timely policy issues such as school finance, school choice, curriculum policy, and special education. Courses in this category include:

- C&T 5074 Curriculum and teaching policy
- C&T 5513/4 Seminar in early childhood education
- ITSF & ORLA 4155 Evaluation of educational privatization and school choice
- ORLA 4046 School finance: Theory and practice
- ORLH 4012 The community college

4. *Research Methodology Courses – Empirical Ways of Evaluating/Studying Policy*: This fourth category consists of classes designed to help students learn the methodology of policy research and evaluation. Such courses enable students to become critics and consumers of policy-related research as well as researchers in their own right. Course listings under this category include:

- HUDF 5646 Policy seminar II

- HUDM 5055 Evaluation of institutions, programs and curricula I
- HUDM 5564 Survey research methods seminar
- ITSF 4094 Evaluation of international education programs

Students who want to take more than one or two policy courses but who are not enrolled in one of the six policy-related programs (listed below) can choose to complete a College-Wide Policy Concentration. This is non-programmatic concentration – meaning that students from any program can enroll – offered through the Sociology and Education Program. Students across Teachers College can complete the specified sequence of policy courses within the Sociology and Education Program (Department of Human Development) and complete “Policy Concentration” in addition to their programmatic degree. Courses required for the concentration are:

- HUDF 4000 Education and public policy
- HUDF 5645 Policy seminar I
- HUDF 5646 Policy seminar II
- An approved content-driven policy course (see description above)

A highly recommended course for the College-Wide Policy Concentration is

- C&T & HUDF 4899 Federal Policy Institute

And finally, for those students who want to be immersed in policy studies while completing a degree program at Teachers College, we have the Six Policy Related Programs mentioned above. Thus, rather than a single over-arching program in education policy, Teachers College offers several different, but overlapping, policy concentrations or specializations in conjunction with six master’s and doctoral degree programs in Early Childhood Education, Economics and Education, Education Leadership, International Educational Development, Politics and Education, and Sociology and Education. Each is designed to help students develop policy analysis and advocacy skills while mastering an educational content area. Some core policy courses are cross-listed across concentrations and open to all students in the college. Additionally, quantitative methods courses useful for policy studies are routinely offered through the Measurement, Evaluation, and Statistics Program and include evaluation design and theory, survey research, instrument development and more advanced measurement/statistics topics. Qualitative methods courses are taught in several of the college’s programs and departments.

Below are brief descriptions of the six policy-related program and their concentrations or specializations. More detailed information on each is available in this catalog under descriptions of programs and their degree requirements and at the Teachers College website.

Six Policy-Related Programs at Teachers College

Early Childhood Policy Concentration

Early Childhood Education: Within the Department of Curriculum and Teaching; at both the master's (Ed.M.) and doctoral level (Ed.D.), this program and its policy concentration provide students a firm grounding in early childhood pedagogy, programs, and practice as well as in policy analysis and policy making related to young children and their families. Students combine theoretical knowledge with practice in the policy field as they become familiar with an array of policy issues impacting contemporary child and family life. Faculty Contact: Sharon Lynn Kagan; sharon.kagan@columbia.edu Website: www.tc.edu/academic/C&T/Child-Ed

Economics and Education Policy Specialization

Economics and Education: Within the Department of International and Transcultural Studies; this specialization equips masters' students with the skills required for the effective design and implementation of educational policy. The program and the policy specialization place strong emphasis on the financial, managerial, and policy challenges facing schools, colleges and other institutions at various levels of the educational system. This specialization enables students to learn the theories and methods of economics and apply them to a range of policy areas in education in domestic and international contexts. These areas include, for example, privatization and choice in education, financing and economic evaluation in education, school-to-work transition, education and economic development, and the development of community colleges. Faculty Contact: Francisco Rivera-Batiz; flr9@columbia.edu Website: www.tc.edu/its/Economics

Leadership, Policy and Politics Concentration

Education Leadership: Within the Department of Organization and Leadership; this concentration develops students' skills in the political, economic and legal analysis of education policy issues, focusing on leadership roles. It prepares students for positions such as policy analyst, policy advocate/advisor, and educational researcher. LPP coursework includes research methods and policy-craft courses in which students write policy analyses for a variety of

audiences. The culminating master's project involves writing a policy brief for a community-based, governmental, or private education agency on a topic of current importance. Faculty Contact: Luis Huerta; lah2013@columbia.edu Website: www.tc.edu/o&l/ed-leadership

International Education

Policy Concentration

International Educational Development: Within the Department of International and Transcultural Studies; this concentration is interdisciplinary and encompasses a wide range of local and global perspectives in the field of international educational development. Courses are taught with attention to multiple paradigms and worldviews to prepare future scholars to engage in the work of policy analysis, formation, and study. Faculty who teach within this concentration come from a variety of academic disciplines across the College, such as anthropology, economics, law, political science, psychology, and sociology. Content areas covered in coursework include early childhood education, family and community education, public health, education leadership, and international educational development. Faculty Contact: Gita Steiner-Khamsi; gs174@columbia.edu Website: www.tc.edu/its/cie&ied/

Politics and Education Concentration

Politics and Education: Within the Department of Organization and Leadership; this concentration serves students who wish to study the ways governance institutions, political ideologies, and competing interests both within and outside of the education community influence the content, form, and functioning of schooling. Students study the ways power and politics affect and are affected by such issues as reform and innovation, centralization and decentralization within federal systems of governance, privatization and school choice, race and ethnicity, poverty and inequality, professionalization and bureaucratization, and testing and accountability. Faculty Contact: Jeff Henig; henig@tc.edu Website: www.tc.edu/o&l/Politics

Policy Studies Concentration in Sociology

Sociology and Education: Within the Department of Human Development; this concentration serves students in the program as well as those in any other master's or doctoral programs across the College (see description of the College-wide Concentration above). The curriculum of the Sociology and Education program provides an analysis of educational issues and policies from a sociological perspective.

Policy-related issues emphasized in coursework include the social organization of urban schools and school systems, and the success or failure of urban schools in meeting the educational needs of the diverse populations they serve. Program faculty are actively engaged in the analysis and evaluation of educational policies and programs designed to serve educationally disadvantaged populations, including school choice, school desegregation, school retention, school technology, and testing. Courses focus on the ways in which race, class and gender affect policy formation and how policy implementation is experienced by different policy targets at the street level.

Faculty Contact: Amy Stuart Wells; asw86@columbia.edu Website: www.tc.edu/hud/Sociology

Graduates from our policy-related master's programs generally seek employment as legislative or gubernatorial staff or policy analysts and advisors in education advocacy organizations, education think tanks, or local, state, and federal education agencies. Graduates from our policy-related doctoral programs typically hold research or leadership positions in colleges and universities or serve as advisors to local, state or federal policy makers. Many lead or conduct research for policy think tanks or advocacy organizations.

FAMILY AND COMMUNITY EDUCATION

Teachers College has long recognized that the family is a fundamental educational institution. Those concerned with education can benefit from considering how education proceeds within families, and how families are linked with other educational institutions in community schools, daycare centers, health-care and social service agencies, the media, libraries and museums, and religious institutions. Values, attitudes, norms, self-concepts, and expectations are formed, sustained, and modified in families as different generations teach and learn from each other through observation, participation, and instruction.

Families also mediate and thereby transform the influences of other educational institutions on their members. Since education takes place in a broad range of institutional and interpersonal settings, it is also important to understand how individuals engage in, move through, and combine these various educational experiences over a lifetime. Moreover, efforts to improve education often entail attempts to change families or their connections with other institutions. Thus, an understanding of families is significant for educational policy, practice, and research. Families are subject to numerous sources of

change. The household composition, interpersonal relationships, and kin networks of the same family may change significantly from one stage of the life-cycle to another and in connection with geographic and social mobility. During periods of rapid demographic, economic, and technological change, it becomes especially important for educators to examine families, and to consider such issues as how new forms of transportation and communication technology are modifying information processing in family settings.

Given the complex connections of families with other institutions in the community, the variety of forms of the family in modern societies, and the numerous teaching and learning activities that take place in family settings, insights from a wide range of scholarly disciplines can be utilized in attempting to understand and help shape the educational role of modern families. Teachers College has a distinguished tradition of study and research on families and communities as educators.

The Elbenwood Center for the Study of the Family as Educator (Professor Hope Jensen Leichter, Director), The Institute for Urban and Minority Education, Teachers College Education Zone (Professor Edmund W. Gordon, Director), The Rita Gold Early Childhood Center (Professors Leslie Williams and Susan Recchia, Co-Directors), the Center for Children and Families (Professors Sharon Lynn Kagan and Jeanne Brooks-Gunn, Co-Directors), and several departments within the college offer opportunities for study and research related to families. Additional opportunities for the Interdisciplinary Studies of families and communities as educators can be arranged with advisors.

Students interested in including elective studies in Family and Community Education in their degree programs should talk with one of the faculty members listed below:

Professor Hope Jensen Leichter
Professor Hervé Varenne
Professor Jeanne Brooks-Gunn
Professor Sharon L. Kagan
Professor Michelle Knight
Professor Victoria J. Marsick
Professor Celia Genishi
Professor Jo Anne Kleifgen
Professor Graeme Sullivan
Professor Barbara Wallace

INTERDISCIPLINARY STUDIES IN EDUCATION

Program Coordinator:
William J. Baldwin, Vice Provost

(Program Code: IDIS)

Degrees Offered:

Master of Arts (M.A.)
Master of Education (Ed.M.)
Doctor of Education (Ed.D.)

This program is designed for students who have interests in an area of specialization not offered at the College, but for which a coherent and integrated program may be developed through the selection of a combination of current course offerings from several different disciplines or programs at Teachers College.

Limited to areas of study at Teachers College, admission to the Interdisciplinary Studies in Education program is granted only if the designed program of study cannot be pursued through one of the established areas of specialization, many of which have a sufficient degree of flexibility to permit an interdisciplinary approach to a field of study. All professors are eligible to serve as advisors and the applicant is required to seek the support of a minimum of two advisors from the relevant disciplines represented in the proposed program of study as part of the application process. For the M.A. or Ed.M. degree a comprehensive examination, essay, or special integrative project is required.

Contact the Admission Office (212) 678-3710 for a more detailed description of the program and procedures for applying.

GENERAL OFFERINGS

Master's and Doctoral Candidates

IND 4000. Masters candidate (0)

This course is open to all degree students in programs who need to maintain registration but are not registering for any courses in a given semester. Students should review their status with an advisor prior to registration. Fee: current Teachers College fee.

IND 6000. Doctoral candidate (0)

This course is open to all degree students in doctoral programs who need to maintain registration but are not registering for any courses in a given semester. Students should review their status with an advisor prior to registration. Registration in this course does not satisfy a student's obligation for continuous doctoral dissertation registration. Fee: current Teachers College fee.

LAW AND EDUCATIONAL INSTITUTIONS

In schools and postsecondary institutions, public and private, legal considerations play a central role in questions of educational governance, finance, curriculum, instruction, admission, staffing, accountability, equality of opportunity, and school reform. It is therefore important for administrators, policy makers, teachers, parents, and communities to understand law in its many forms – constitutional provisions, statutes, regulations, policies, court decisions, administrative regulations, and collective bargaining agreements, among others. There is also a growing need for effective collaboration between educators, lawyers, parents, and researchers; such collaboration not only helps avoid costly and divisive litigation but provides a powerful tool that can be used to advance important educational objectives.

This is not a degree program. Coursework in education law can be taken in connection with degree programs in most departments. For course descriptions, please see course listing in the Department of Organization and Leadership.

ORLA 4086. Law and educational institutions: Issues of authority, religion, free speech and safety (3)
Professor Heubert or Professor Sigall.

ORLA 5016. Law and educational institutions: Equity issues (3)
Professor Heubert or Professor Sigall.

ORLA 5086. Judicial remedies and educational reform (3)
Professor Rebell.

ORLA 5880. School Law Institute (3)
Professors Heubert, Sobol and Rebell and a national faculty.

ORLA 5096. Introduction to Special Education Law (3)
Dr. O'Neill.

For information about programs coordinated with the School of Law, contact Professor Jay P. Heubert, Advisor of Law and Educational Institutions at Teachers College via email at jay.heubert@columbia.edu.

URBAN EDUCATION

Through its various departments and programs, Teachers College, located in the heart of one of the world's largest cities, has a wide range of opportunities for instruction, research, and service in the field of urban education. Individual programs of study can be arranged for students whose major interest is in this area—teaching, bilingual education, counseling, administration, supervision, special education, research, teacher education, and other professional roles. Special attention is given to prospective teachers and other school personnel; to persons with leadership responsibility for educational planning and program development; and to individuals interested in research and experimentation.

Most departments and programs at Teachers College give special attention to students primarily concerned with education in the urban setting. In addition to courses which focus primarily on urban education, many courses include attention to education in urban settings.

For study possibilities, students should contact the coordinator of the program in which their professional interests lie. The Ed.D. program in Curriculum and Teaching offers a concentration in Urban Education for those primarily concerned with instruction, whether in schools or in other educational environments.

Teachers College is also involved in educational program development and evaluation of urban programs. This research-service function is carried on with selected New York City schools and with other school systems in metropolitan areas.

Of particular interest in this regard is the Institute for Urban and Minority Education, which gives special emphasis to research, development, training and service programs designed to improve education in the nation's cities and for minority group members. Institute staff and associates investigate a wide range of factors that influence educational success and failure. The Institute includes a clearinghouse and specialized library on urban education and human diversity. It provides technical assistance to schools. It provides opportunities for students and faculty to engage in research and development activities related to its scope. Some opportunities are also available for supervised and independent study jointly arranged between the Institute and appropriate academic departments.

For further information, address inquiries to the department chair of the area of specialization.

GENERAL OFFERING

IND 4033. Problems and programs in urban education (2-3)

Knowledge, insights, and understandings emerging from theory, research, and practice, concerning urban education.



Table of Program Codes 2007-2008

PROGRAM OF STUDY	CODE	DEGREE LEVEL
ADULT EDUCATION GUIDED INTENSIVE STUDY (AEGIS)	AEGS	Ed.D.
ADULT LEARNING AND LEADERSHIP	ADUL	M.A., Ed.M., Ed.D.
ANTHROPOLOGY AND EDUCATION	ANTH	M.A., Ed.M., Ed.D., Ph.D.
APPLIED ANTHROPOLOGY (WITH COLUMBIA UNIVERSITY GRADUATE SCHOOL OF ARTS AND SCIENCES)	ANTA	Ph.D.
APPLIED EDUCATIONAL PSYCHOLOGY: COGNITIVE, BEHAVIORAL, AND DEVELOPMENTAL ANALYSIS	COGF	Ed.M.
APPLIED LINGUISTICS	LING	M.A., Ed.M., Ed.D.
APPLIED PHYSIOLOGY	APHY	M.A., Ed.M., Ed.D.
APPLIED PHYSIOLOGY AND NUTRITION	APPN	M.S.
APPLIED STATISTICS	STAT	M.S.
ART AND ART EDUCATION	ARTE	M.A., Ed.M., Ed.D., Ed.D.C.T.
ART AND ART EDUCATION- INITIAL CERTIFICATION	ARTE-INIT	M.A.
ART AND ART EDUCATION- PROFESSIONAL CERTIFICATION	ARTE-PROF	M.A.
ARTS ADMINISTRATION	AADM	M.A.
BILINGUAL/BICULTURAL EDUCATION	BILG	M.A.
BILINGUAL/BICULTURAL CHILDHOOD EDUCATION- DUAL CERTIFICATION	BILC-DUAL	M.A.
BILINGUAL/BICULTURAL EDUCATION EXTENSION	BILG-INIT	Adv. Cert.
BILINGUAL/BICULTURAL EDUCATION- INITIAL CERTIFICATION	BILG-INIT	M.A.
BILINGUAL/BICULTURAL CHILDHOOD EDUCATION- TRANSITIONAL B	BILC-TRAN	M.A.
CLINICAL PSYCHOLOGY	CLIN	Ph.D.
COGNITIVE STUDIES IN EDUCATION	COGN	M.A., Ed.D., Ph.D.
COMMUNICATION	TECM	M.A., Ed.M., Ed.D.
COMMUNITY NUTRITION EDUCATION	NUTC	Ed.M.
COMPARATIVE AND INTERNATIONAL EDUCATION	COMP	M.A., Ed.M., Ed.D., Ph.D.
COMPUTING IN EDUCATION	TECP	M.A.
COMPUTING IN EDUCATION- DISTANCE LEARNING	TECD	M.A.
COUNSELING PSYCHOLOGY	COUN	Ph.D.
CURRICULUM AND TEACHING	CURR	M.A., Ed.M., Ed.D.
CURRICULUM AND TEACHING: ELEMENTARY EDUCATION- PROFESSIONAL CERTIFICATION	CUED	M.A.
CURRICULUM AND TEACHING: SECONDARY EDUCATION- PROFESSIONAL CERTIFICATION	CUSD	M.A.
DESIGNING INTERACTIVE MULTIMEDIA INSTRUCTION	DLMM	Adv. Cert.
DEVELOPMENTAL PSYCHOLOGY	DEVD	Ph.D.
EARLY CHILDHOOD EDUCATION	ECED	M.A., Ed.M., Ed.D.
EARLY CHILDHOOD EDUCATION- INITIAL CERTIFICATION	ECED-INIT	M.A.
EARLY CHILDHOOD EDUCATION: SPECIAL EDUCATION	ECSE	Ed.M.
EARLY CHILDHOOD EDUCATION: SPECIAL EDUCATION- INITIAL CERTIFICATION	ECSE-INIT	M.A.
EARLY CHILDHOOD EDUCATION: SPECIAL EDUCATION: INITIAL DUAL CERTIFICATION	ECSE-DUAL	M.A.
ECONOMICS AND EDUCATION	ECON	M.A., Ed.M., Ph.D.
EDUCATIONAL LEADERSHIP	ELSR	Ph.D.
EDUCATION LEADERSHIP MANAGEMENT (M.B.A. THROUGH COLUMBIA UNIVERSITY GRADUATE SCHOOL OF BUSINESS)	ELMG	Ed.D.
EDUCATIONAL LEADERSHIP STUDIES	ELSD	M.A., Ed.M., Ph.D.
ELEMENTARY INCLUSIVE EDUCATION- INITIAL CERTIFICATION	ELEM-INIT	M.A.
ELEMENTARY INCLUSIVE EDUCATION- INITIAL DUAL CERTIFICATION	ELEM-DUAL	M.A.
ELEMENTARY INCLUSIVE EDUCATION- INITIAL CERTIFICATION WITH GIFTED EXTENSION	ELGF-DUAL	M.A.
ENGLISH, TEACHING OF	ENGL	M.A., Ed.M., Ed.D., Ed.D.C.T.

PROGRAM OF STUDY	CODE	DEGREE LEVEL
ENGLISH, TEACHING OF- INITIAL CERTIFICATION	ENGL-INIT	M.A.
ENGLISH, TEACHING OF- PROFESSIONAL CERTIFICATION	ENGL-PROF	M.A.
ENGLISH, TEACHING OF- TRANSITIONAL B	ENGL-TRAN	M.A.
ENGLISH EDUCATION	ENGD	Ph.D.
GIFTED EDUCATION	GIFT	M.A.
GIFTED EDUCATION- INITIAL CERTIFICATION	GIFT-INIT	M.A.
HEALTH EDUCATION	HLTH	M.A., M.S., Ed.D.
HIGHER AND POSTSECONDARY EDUCATION	HIGH	M.A., Ed.M., Ed.D.
HISTORY AND EDUCATION	HIST	M.A., Ed.M., Ed.D., Ph.D.
INQUIRY IN EDUCATION LEADERSHIP PRACTICE	ELIQ	Ed.D.
INSTRUCTIONAL TECHNOLOGY AND MEDIA	TEIT	M.A., Ed.M., Ed.D.
INTERDISCIPLINARY STUDIES IN EDUCATION	INDS	M.A., Ed.M., Ed.D.
INTERNATIONAL EDUCATIONAL DEVELOPMENT	INTL	M.A., Ed.M., Ed.D.
KINESIOLOGY	KINE	Ph.D.
LEADERSHIP, POLICY AND POLITICS	ELPL	M.A., Ed.M., Ed.D.
LITERACY SPECIALIST- INITIAL CERTIFICATION	LITI-INIT	M.A.
MATHEMATICS EDUCATION	MATH	M.A., M.S., Ed.M., Ed.D., Ed.D.C.T., Ph.D.
MATHEMATICS EDUCATION- INITIAL CERTIFICATION	MATH-INIT	M.A.
MATHEMATICS EDUCATION- PROFESSIONAL CERTIFICATION	MATH-PROF	M.A., M.S., Ed.M.
MATHEMATICS EDUCATION- TRANSITIONAL B	MATH-TRAN	M.A.
MEASUREMENT AND EVALUATION	MEAS	Ed.M., Ed.D., Ph.D.
MENTAL HEALTH COUNSELING	COUM	Ed.M.
MOTOR LEARNING	MTLG	M.A., Ed.M., Ed.D.
MOVEMENT SCIENCES AND EDUCATION	MTOT	Ed.D.
MUSIC AND MUSIC EDUCATION	MUSC	M.A., Ed.M., Ed.D., Ed.D.C.T.
MUSIC AND MUSIC EDUCATION- INITIAL CERTIFICATION	MUSC-INIT	M.A.
MUSIC AND MUSIC EDUCATION- PROFESSIONAL CERTIFICATION	MUSC-PROF	M.A.
NEUROSCIENCE AND EDUCATION	NEUR	M.S.
NURSE EXECUTIVE (ACCELERATED PROGRAM)	NEXM	M.A.
NURSE EXECUTIVE (ACCELERATED PROGRAM)	NEXD	Ed.D.
NURSING EDUCATION: PROFESSORIAL ROLE	NURS	Ed.D.
NURSING EDUCATION: PROFESSORIAL ROLE (ACCELERATED PROGRAM)	NEPM	M.A.
NUTRITION AND PUBLIC HEALTH	NUTH	M.S., Ed.D.
NUTRITION EDUCATION	NUTR	M.S., Ed.D.
PHILOSOPHY AND EDUCATION	PHIL	M.A., Ed.M., Ed.D., Ph.D.
PHYSICAL EDUCATION	PHED	M.A.
PHYSICAL EDUCATION- INITIAL CERTIFICATION	PHED-INIT	M.A.
PHYSICAL EDUCATION- PROFESSIONAL CERTIFICATION	PHED-PROF	M.A.
PHYSICAL EDUCATION, CURRICULUM AND TEACHING IN	PECT	M.A., Ed.M., Ed.D.
POLITICS AND EDUCATION	POLC	M.A., Ed.M., Ed.D., Ph.D.
PRIVATE SCHOOL LEADERSHIP	ELPR	M.A., Ed.M.
PSYCHOLOGICAL COUNSELING	COUP	Ed.M.
PSYCHOLOGY- DEVELOPMENTAL	DEVN	M.A.
PSYCHOLOGY- ORGANIZATIONAL	ORGM	M.A.
PSYCHOLOGY IN EDUCATION (PERSONALITY AND PSYCHOPATHOLOGY TRACK)	PSYA	M.A.
PSYCHOLOGY IN EDUCATION (GENERAL TRACK)	PSYG	M.A.
PUBLIC SCHOOL BUILDING LEADERSHIP	ELBL	M.A., Ed.M.
PUBLIC SCHOOL DISTRICT LEADERSHIP	ELDL	Ed.D.
READING SPECIALIST- INITIAL CERTIFICATION	READ-INIT	M.A.
SCHOOL COUNSELOR	COUS	Ed.M.

PROGRAM OF STUDY	CODE	DEGREE LEVEL
SOCIAL STUDIES, TEACHING OF	SSTE	M.A., Ed.M., Ed.D., Ph.D.
SOCIAL STUDIES, TEACHING OF- INITIAL CERTIFICATION	SSTE-INIT	M.A.
SOCIAL STUDIES, TEACHING OF- PROFESSIONAL CERTIFICATION	SSTE-PROF	M.A.
SOCIAL-ORGANIZATIONAL PSYCHOLOGY	ORGD	Ph.D.
SOCIOLOGY AND EDUCATION	SOCL	M.A., Ed.M., Ed.D., Ph.D.
SPEECH AND LANGUAGE PATHOLOGY	SPTH	M.S., Ed.M., Ed.D., Ph.D.
SPEECH AND LANGUAGE PATHOLOGY- INITIAL CERTIFICATION	SPTH-INIT	M.S.
SPEECH AND LANGUAGE PATHOLOGY- PROFESSIONAL CERTIFICATION	SPTH-PROF	M.S.
SPEECH AND LANGUAGE PATHOLOGY- BILINGUAL EXTENSION INSTITUTE	SPTB	Adv. Cert.
SPEECH AND LANGUAGE PATHOLOGY- BILINGUAL OPTION: INITIAL CERTIFICATION	SPBL-DUAL	M.S.
TEACHING AMERICAN SIGN LANGUAGE AS A FOREIGN LANGUAGE- INITIAL CERTIFICATION	ASLN-INIT	M.A.
TEACHING AND LEARNING WITH TECHNOLOGY	DLTL	Adv. Cert.
TECHNOLOGY SPECIALIST: K-12- INITIAL CERTIFICATION	TETS-INIT	M.A.
TESOL (TEACHING OF ENGLISH TO SPEAKERS OF OTHER LANGUAGES)	TESL	M.A., Ed.M., Ed.D.
TESOL- INITIAL CERTIFICATION	TESL-INIT	M.A.
TESOL- TRANSITIONAL B	TESL-TRAN	M.A.
TESOL-JAPAN	TSLJ	M.A.
<u>SCHOOL PSYCHOLOGY PROGRAMS</u>		
APPLIED DEVELOPMENTAL AND LEARNING PSYCHOLOGY: SCHOOL PSYCHOLOGY	SPSM	Ed.M.
APPLIED EDUCATIONAL PSYCHOLOGY: SCHOOL PSYCHOLOGY	SPSD	Ed.D., Ph.D.
<u>SCIENCE EDUCATION PROGRAMS</u>		
BIOLOGY 7-12- INITIAL CERTIFICATION	SCIB-INIT	M.A.
BIOLOGY 7-12- TRANSITIONAL B	SCIB-TRAN	M.A.
CHEMISTRY 7-12- INITIAL CERTIFICATION	SCIC-INIT	M.A.
CHEMISTRY 7-12- TRANSITIONAL B	SCIC-TRAN	M.A.
EARTH SCIENCE 7-12- INITIAL CERTIFICATION	SCIE-INIT	M.A.
EARTH SCIENCE 7-12- TRANSITIONAL B	SCIE-TRAN	M.A.
PHYSICS 7-12- INITIAL CERTIFICATION	SCIP-INIT	M.A.
PHYSICS 7-12- TRANSITIONAL B	SCIP-TRAN	M.A.
SCIENCE EDUCATION	SCSD	Ed.D., Ph.D.
SUPERVISOR/TEACHER OF SCIENCE EDUCATION	SCSS	M.A.
TEACHER EDUCATION IN SCIENCE	SCTE	M.S., Ed.M.
<u>SPECIAL EDUCATION PROGRAMS</u>		
ADMINISTRATION OF SPECIAL EDUCATION PROGRAMS	SEAD	Ed.D.
APPLIED BEHAVIOR ANALYSIS	ABAS	Ed.D., Ph.D.
APPLIED BEHAVIOR ANALYSIS- INITIAL DUAL CERTIFICATION	ABAS-DUAL	M.A.
BLINDNESS AND VISUAL IMPAIRMENT	BVIM	Ed.D.
BLINDNESS AND VISUAL IMPAIRMENT- INITIAL CERTIFICATION	BVIM-INIT	M.A., Ed.M.
BLINDNESS AND VISUAL IMPAIRMENT: ADOLESCENCE EDUCATION- INITIAL DUAL CERTIFICATION	BVAI-DUAL	Ed.M.
BLINDNESS AND VISUAL IMPAIRMENT: CHILDHOOD EDUCATION- INITIAL DUAL CERTIFICATION	BVCI-DUAL	Ed.M.
BLINDNESS AND VISUAL IMPAIRMENT: EARLY CHILDHOOD EDUCATION- INITIAL DUAL CERTIFICATION	BVEI-DUAL	Ed.M.
CROSS-CATEGORICAL STUDIES	SECC	Ed.D.
DEAF AND HARD OF HEARING	DHEA	M.A., Ed.D.

PROGRAM OF STUDY	CODE	DEGREE LEVEL
DEAF AND HARD OF HEARING- INITIAL CERTIFICATION	DHEA-INIT	Ed.M.
DEAF AND HEARING IMPAIRED: ADOLESCENCE EDUCATION- INITIAL DUAL CERTIFICATION	DHAE-DUAL	Ed.M.
DEAF AND HEARING IMPAIRED: EARLY CHILDHOOD EDUCATION- INITIAL DUAL CERTIFICATION	DHEI-DUAL	Ed.M.
DEAF AND HEARING IMPAIRED: ELEMENTARY EDUCATION- INITIAL DUAL CERTIFICATION	DHCI-DUAL	Ed.M.
DEAF EDUCATION/READING SPECIALIST- INITIAL DUAL CERTIFICATION	DHRI-DUAL	Ed.M.
GUIDANCE AND REHABILITATION	HABL	M.A.
INSTRUCTIONAL PRACTICE IN SPECIAL EDUCATION	INST	Ed.M.
INTELLECTUAL DISABILITY/AUTISM	ITDS	Ed.D., Ph.D.
INTELLECTUAL DISABILITY/AUTISM- INITIAL DUAL CERTIFICATION	ITDS-DUAL	M.A.
INTELLECTUAL DISABILITY/AUTISM: EARLY CHILDHOOD- INITIAL DUAL CERTIFICATION	ITDE-DUAL	Ed.M.
INTELLECTUAL DISABILITY/AUTISM: CHILDHOOD ELEMENTARY- INITIAL DUAL CERTIFICATION	ITDC-DUAL	Ed.M.
PHYSICAL DISABILITIES	PDIS	Ed.D., Ph.D.
RESEARCH IN SPECIAL EDUCATION	SERS	Ed.D.
SEVERE AND MULTIPLE DISABILITIES: ANNOTATION	MULT-ANOT	M.A.
SUPERVISION OF SPECIAL EDUCATION	SUPV	Ed.M.

KEY TO TEACHERS COLLEGE COURSE NUMBERS

COURSES THAT CROSS DISCIPLINES WITHIN A DEPARTMENT MAY USE THE THREE CHARACTER DEPARTMENTAL DESIGNATION ONLY, AS DO THE INTERDEPARTMENTAL AND THE CURRICULUM AND TEACHING COURSES.

THE NUMERIC PORTION OF THE COURSE NUMBER WILL REMAIN THE SAME.

THE FIRST DIGIT OF THE COURSE NUMBER INDICATES THE LEVEL AS FOLLOWS:

- 4 INITIAL GRADUATE
- 5 INTERMEDIATE GRADUATE
- 6 ADVANCED GRADUATE
- 7 DISSERTATION SEMINAR
- 8 DISSERTATION ADVISEMENT
- 9 POSTDOCTORAL

THE SECOND DIGIT INDICATES TYPES OF OFFERING, AS FOLLOWS:

- | | |
|--------------|---------------------|
| 0 LECTURE | 5 SEMINAR |
| 1 LECTURE | 6 COLLOQUIUM |
| 2 FIELDWORK | 7 STUDENT TEACHING |
| 3 PRACTICUM | 8 WORKSHOP |
| 4 INTERNSHIP | 9 INDEPENDENT STUDY |

THE THIRD AND FOURTH DIGITS INDICATE INTERNAL PROGRAM AND COURSE IDENTIFICATIONS.



Faculty Members / Trustees, Officers, and Councils

Faculty Members

The following is a brief listing of current Teachers College faculty. For a complete listing and more detailed information, including profiles, selected publications, news, and photos, visit our website at <http://www.tc.columbia.edu/faculty>.

HAROLD ABELES

*Professor of Music Education
Arts and Humanities*

Educational Background

B.S., M.S., University of Connecticut; Ph.D., University of Maryland

Scholarly Interests

Assessment in arts pedagogy. Assessment of arts partnership programs. Technology in music education. Research strategies in arts pedagogy.

ARLENE ACKERMAN

Christian A. Johnson Professor of Outstanding Educational Practice and Director, Inquiry Education Leadership Practice Program and the Superintendents Work Conference
Organization and Leadership

Educational Background

B.A., Harris Stowe Teachers College; M.A., Ed.D., Harvard University; M.A., Washington University

Scholarly Interests

Urban education, educational equity and education leadership.

JOHN ALLEGRANTE

Professor of Health Education and Chair of the Department of Health and Behavior Studies
Health and Behavior Studies

Educational Background

B.S., State University of New York, Cortland; M.S., Ph.D., University of Illinois

Scholarly Interests

Health behavior, disease self-management, and health outcomes in chronic disease. Health education in schools and patient-care settings. Health promotion policy. Interdisciplinary applied behavioral research in clinical epidemiology and health services research. Public health education workforce development and continuing education.

RANDALL EVERETT ALLSUP

*Assistant Professor of Music
Arts and Humanities*

Educational Background

B.M., Northwestern University; M.A., Ed.M., Ed.D., Teachers College, Columbia University

Scholarly Interests

Instrumental Music Education, Teacher Education, Philosophies of Music and Arts Education, Classroom Creativity, Democratic Education, Social Justice and Equity, and Urban Education.

GREGORY ANDERSON

*Associate Professor of Education
Organization and Leadership*

Educational Background

B.A., M.A., University of Toronto; Ph.D., City University of New York; Minority Post-doctoral Fellow, Teachers College, Columbia University

Scholarly Interests

Higher education policy and reform. Race, access, and equity. Compensatory/remedial education. Comparative-International topics in higher education (with an emphasis on South Africa and the United States).

O. ROGER ANDERSON

Professor of Natural Sciences and Chair of the Department of Mathematics, Science, and Technology
Mathematics, Science and Technology

Educational Background

A.B., M.Ed., Ed.D., Washington University

Scholarly Interests

Neurocognitive theory applied to science learning. Electron microscopic and physiological ecological studies of eukaryotic microbiota.

THOMAS BAILEY

George and Abby O'Neill Professor of Economics and Education, Institute on Education and, Director, Institute on Education and Economy (IEE) and Director, National Center for Postsecondary Research
International and Transcultural Studies

Educational Background

B.A., Harvard University; Ph.D., Massachusetts Institute of Technology

Scholarly Interests

Labor economics, education policy, and community colleges.

MONISHA BAJAJ

*Assistant Professor of Education
International and Transcultural Studies*

Educational Background

B.A., M.A., Stanford University; Ed.D., Teachers College, Columbia University

Scholarly Interests

Comparative and international education; peace education; human rights; politics of education; critical pedagogy; social inequalities in education; collective action; gender issues in education; sub-Saharan Africa, South Asia, Latin America and the Caribbean, and the United States.

JOHN BALDACCHINO

*Associate Professor of
Art Education*
Arts and Humanities

Educational Background

B.Ed., University of Malta; M.A., Ph.D., University of Warwick

Scholarly Interests

Aesthetics & Art Theory. Realism, Modernity and their "afters": with focus on the work of Adorno, Lukcs, Lyotard, Vattimo and Derrida. Art Education meanings and dialects of learning as implicitly opposed to the reductionist analyses prevalent in positivist educationism. Contextual studies in the Contemporary Arts, practice within new hybrid narratives in contemporary art. Critical and Cultural Theory Lineages in the "logica" of culture: focus on Gramsci and Laclau.

WILLIAM J. BALDWIN

*Vice Provost of Teachers College and Associate Professor of
Higher Education*

Educational Background

A.B., Villanova University; M.A., University of Toledo; Ed.M., Ed.D., Teachers College, Columbia University

Scholarly Interests

College and university administration. Financing higher education. Technology in higher education. Institutional research and planning.

LESLEY BARTLETT

Assistant Professor of Education
International and
Transcultural Studies

Educational Background

B.A., Ph.D., University of
North Carolina, Chapel Hill

Scholarly Interests

Comparative and international
education; anthropology of edu-
cation; adult education; social
theory; social studies of language,
literacy, and cognition; multilit-
eracies; transnationalism; race
and class formation; Latin
America, the Caribbean, and
the United States.

CHARLES BASCH

Richard March Hoe Professor
of Health Education
Health and Behavior Studies

Educational Background

B.S., M.S., SUNY, Brockport;
Ph.D., Southern Illinois
University

Scholarly Interests

Behavioral epidemiology. Health
education program planning and
evaluation. Urban and minority
populations.

LESLIE BEEBE

Professor of Linguistics
and Education
Arts and Humanities

Educational Background

B.A., Colorado College; M.A.T.,
Reed College; M.A., Ph.D.,
University of Michigan

Scholarly Interests

Applied Linguistics. Socio-
linguistics and second language
acquisition. Rude speech and
social rules of speaking.

LYNNE BEJOIAN

Assistant Professor of Education
Curriculum and Teaching

Educational Background

B.A., Smith College;
M.S.Ed., Ph.D., University
of Southern California

Scholarly Interests

Disability Studies in Education,
students with disabilities, gradu-
ate students with disabilities,
inclusion, and women and dis-
ability.

JOHN BLACK

Cleveland E. Dodge Professor
of Telecommunications
and Education, Chair of the
Department of Human Development
Human Development

Educational Background

B.S., Massachusetts Institute
of Technology; Ph.D., Stanford
University

Scholarly Interests

Cognitive and neural network
models of understanding, learn-
ing and memory. Using cognitive
and neural net models to design
learning environments. Effects of
using various technologies on
cognition.

CARYN BLOCK

Associate Professor of
Psychology and Education
Organization and Leadership

Educational Background

B.S., University of Illinois,
Urbana; M.A., Ph.D.,
New York University

Scholarly Interests

Diversity issues in organizations.
Influence of racial identity in
organizational contexts. percep-
tions of affirmative action pro-
grams. Influence of sex role
stereotypes on perceptions of
men and women as managers.
Organizational learning.

GEORGE BONANNO

Professor of Psychology
and Education
Counseling and
Clinical Psychology

Educational Background

B.A., Hampshire College;
Ph.D., Yale University

Scholarly Interests

Resilience and coping with grief
and trauma. Emotion and emo-
tion regulation. The adaptive
consequences of self-deception.

GEORGE BOND

William F. Russell Professor of
Anthropology and Education
and Chair of the Department of
International and Transcultural
Studies

International and
Transcultural Studies

Educational Background

B.A., Boston University;
M.A., Ph.D., London School
of Economics

Scholarly Interests

Education and elite formation
in the United States and Africa.
African studies. African religions
and politics. Agrarian transfor-
mations. Cultural dimensions of
urban and minority populations.

JAMES BORLAND

Professor of Education
Curriculum and Teaching

Educational Background

B.A., Johns Hopkins University;
M.S., Clarion State College;
Ph.D., Teachers College,
Columbia University

Scholarly Interests

Education of gifted students.
Economically disadvantaged gift-
ed students. Conceptions of gift-
edness.

MARLA BRASSARD

Associate Professor of
Psychology and Education
Health and Behavior Studies

Educational Background

B.A., Whitworth College;
Ph.D., Columbia University

Scholarly Interests

Psychological maltreatment-
its assessment, the emotional
injuries and behavioral problems
that result, and the contextual
factors that moderate the effect
of maltreatment, particularly the
role of schools, teachers and peer
relationships. Psycho-educational
assessment of children with sus-
pected disabilities.

ALICIA BRODERICK

Assistant Professor of Education
Curriculum and Teaching

Educational Background

B.Phil., Miami University;
M.S., Ph.D., Syracuse University

Scholarly Interests

Disability studies in education
(DSE), inclusive education, and
particularly issues related to the
inclusive education of students
with labels of autism and others
who experience difficulty with
communication and movement.

JEANNE BROOKS-GUNN

Virginia and Leonard Marx
Professor of Child and Parent
Development and Education
Human Development

Educational Background

B.A., Connecticut College;
M.Ed., Harvard University;
Ph.D., University of Pennsylvania

Scholarly Interests

Early childhood interventions
and education. Adolescent
transitions and development.
Neighborhoods and Poverty.
Growing up female. Child and
family policy and programs.

JOHN BROUGHTON

Associate Professor of Psychology and Education Arts and Humanities

Educational Background

B.A., M.A., Cambridge University; Ph.D., Harvard University

Scholarly Interests

Cultural studies. Education and violence. Masculinity and war. Fantasies about technology. User generated content online. Youth subcultures. Cinema as educator.

W. WARNER BURKE

Edward Lee Thorndike Professor of Psychology and Education and Chair of the Department of Organization and Leadership Organization and Leadership

Educational Background

B.A., Furman University; M.A., Ph.D., University of Texas

Scholarly Interests

Behavioral practices associated with superior leaders and managers and their performance. Multirater feedback. Organizational culture. Inter-organizational relations. Empowerment in the workplace. Leading and managing organization change. Organizational diagnosis and change.

JUDITH BURTON

Professor of Art Education Arts and Humanities

Educational Background

National Diploma, Hornsey College of Art, London; Academic Diploma, University of London; M.Ed., University of Manchester; Ed.D., Harvard University

Scholarly Interests

Artistic-aesthetic development in children and adolescents. Learning, and transfer of learning in the arts. Instructional methods in the arts. Role of artists in the education of children. Cultural experiences in arts education.

LUCY CALKINS

Robinson Professor in Children's Literature Curriculum and Teaching

Educational Background

B.A., Williams College; M.A., University of Hartford; Ph.D., New York University

Scholarly Interests

Teaching of reading and writing. Staff development and school reform.

ROBERT T. CARTER

Professor of Psychology and Education Counseling and Clinical Psychology

Educational Background

B.A., Columbia University; Ed.M., M.A., Teachers College, Columbia University; Ph.D., University of Maryland

Scholarly Interests

Issues of racial identity, race and culture. Legal Issues (particularly with regard to the stressful and potentially traumatic effects of racial discrimination), organizational development, mental and health disparities, and educational equity.

MADHABI CHATTERJI

Associate Professor of Measurement, Evaluation and Education and Co-Director, Assessment and Evaluation Research Initiative (AERI) of the Campaign for Educational Equity. Organization and Leadership

Educational Background

B.Sc., University of Calcutta; B.Ed., University of Bombay; M.Ed., University of Madras; Ph.D., University of South Florida

Scholarly Interests

Assessment and evaluation methods; evidence standards and gathering scientific evidence with mixed-method designs; standards-based educational reforms and educational equity.

RENEE CHEROW-O'LEARY

Assistant Professor of English Education Arts and Humanities

Educational Background

B.A., Barnard College; M.A.T., University of Chicago; Ph.D., New York University

Scholarly Interests

Pedagogy and theory in the teaching of language, reading, writing, literature, performing arts and media; Media literacy and social impact of mass media/popular culture, especially in the lives of children and adolescents; Creating educational media for children, parents and teachers; Epistemology, interdisciplinary and curriculum development for the 21st Century; Peace education, human rights education and transformative learning.

PETER COLEMAN

Assistant Professor of Psychology and Education, and Director of International Center for Cooperation and Conflict Resolution (ICCCR) Organization and Leadership

Educational Background

B.A., University of Iowa; Ph.D., M.Phil., Teachers College, Columbia University

Scholarly Interests

The conditions required for fostering constructive change in situations of protracted and intractable conflict. The psychological processes and social conditions which foster the use of constructive social power.

LAMBROS COMITAS

Gardner Cowles Professor of Anthropology and Education International and Transcultural Studies

Educational Background

A.B., Ph.D., Columbia University

Scholarly Interests

Sociocultural change. Education in the developing world. Drugs and society. Caribbean. Latin America. Migration studies.

MADONNA CONSTANTINE

Professor of Psychology and Education Counseling and Clinical Psychology

Educational Background

B.S., M.A., Xavier University of Louisiana; Ph.D., University of Memphis

Scholarly Interests

Cultural competence in counseling, training, and supervision. Mental health issues of people of color in the United States and immigrants. Vocational issues of adolescents and college students of color.

ISOBEL CONTENTO

Mary Swartz Rose Professor of Nutrition and Education Health and Behavior Studies

Educational Background

B.Sc., University of Edinburgh; M.A., Ph.D., University of California

Scholarly Interests

Behavioral aspects of nutrition; use of psychosocial theory to study factors influencing food choice and decision-making processes, particularly among children and adolescents; children's and adolescents' understandings of the impact of food and food systems on the environment; development and evaluation of nutrition education curricula and programs.

JAMES CORTER

Professor of Statistics and Education
Human Development

Educational Background

B.A., University of North Carolina; Graduate study, L.L., Thurstone Psychometric Laboratory, University of North Carolina; Ph.D., Stanford University

Scholarly Interests

Computational models of human learning and categorization. Statistics expertise and probability problem-solving. Judgment and decision-making. Clustering and scaling methods for multivariate data.

REGINA CORTINA

Associate Professor of Education
International and Transcultural Studies

Educational Background

B.A., Universidad Iberoamericana, Mexico City; M.A., Ph.D., Stanford University

Scholarly Interests

Comparative and international education; gender and education; the education and employment of teachers; public policy and education in Mexico; educational attainment among the poor in Latin America; the schooling of Latinos; Education in Latin America, the Caribbean and the United States.

MARGARET CROCCO

Professor of Social Studies and Education
Arts and Humanities

Educational Background

B.A., Georgetown University; M.A., Ph.D., University of Pennsylvania

Scholarly Interests

Diversity issues in social studies education. History of citizenship education. Technology and the social studies. Teacher education.

LORI CUSTODERO

Associate Professor of Music Education
Arts and Humanities

Educational Background

Bachelor of Music, University of Redlands; M.A., California State University; D.M.A., University of Southern California

Scholarly Interests

Music in the lives of young children and families. Contextual influences on music learning. Musical engagement and development.

RONALD DE MEERSMAN

Professor of Applied Physiology and Education
Biobehavioral Studies

Educational Background

B.S., M.S., University of Utah; Ph.D., Indiana University

Scholarly Interests

Modulators of autonomic outflow. The effects of aerobic improvements on autonomic and blood pressure regulation. Non-invasive assessment of physiologic data.

LAWRENCE DECARLO

Associate Professor of Psychology and Education
Human Development

Educational Background

B.A., Ph.D., SUNY at Stony Brook; M.S., Columbia University

Scholarly Interests

Statistical modeling of psychological processes, measurement, latent class analysis, categorical data analysis, structural equation modeling, multilevel and longitudinal data analysis, and item response theory.

KEVIN DOUGHERTY

Associate Professor of Higher Education and Senior Research Associate, Community College Research Center
Organization and Leadership

Educational Background

B.A., Washington University; M.A., Ph.D., Harvard University

Scholarly Interests

The community college. Higher education policy and reform. Higher education finance. College students. K-12 educational reform. Sociology of education. Current research focus is the performance accountability movement in higher education. Previous research topics include: state policies affecting minority and low income student access to and success in community colleges, the historical origins and impact on students of community colleges, the role of higher education in economic development, and reform movements in elementary and secondary education.

ELEANOR DRAGO-SEVERSON

Associate Professor of Education
Organization and Leadership

Educational Background

B.A., Long Island University; Ed.M., Ed.D., Harvard Graduate School of Education; Post-doctoral Fellowship, Harvard University

Scholarly Interests

Leadership for adult learning and development. Supporting teachers, principals and other educational leaders in their professional development and growth in K-12 schools and adult education settings (domestically and internationally). Adult learning and literacy. Enhancing doctoral research training. Qualitative research methodology.

STEVEN DUBIN

Professor of Arts Administration
Arts and Humanities

Educational Background

M.A., Ph.D., University of Chicago

Scholarly Interests

Sociology of art and culture; censorship and freedom of expression; museum studies; mass media and popular culture; collective memory; culture and politics of South Africa.

CATHERINE EMBREE

Associate Vice Provost and Assistant Professor of Higher Education
Organization and Leadership

Educational Background

B.A., Drew University; M.B.A., Seton Hall University; Ed.D., Teachers College, Columbia University

Scholarly Interests

For-profit higher education; women and college leadership.

CHRISTOPHER EMDIN

Assistant Professor of
Science Education
Mathematics, Science,
and Technology

Educational Background

B.S., Lehman College, CUNY;
M.S., Rensselaer Polytechnic
Institute; M.Phil., Ph.D., The
Graduate Center, CUNY

Scholarly Interests

Utilizing sociocultural lenses to
interrogate teaching and learning
in urban science classrooms; us-
ing cosmopolitanism as a theory
for transforming science class-
rooms; issues of race, class, and
diversity in science and mathe-
matics education; urban science
education reform; and, student/
teacher identity formation
around science.

BARRY A. FARBER

Professor of Psychology
and Education
Counseling and
Clinical Psychology

Educational Background

B.A., Queens College, CUNY;
M.A., Teachers College,
Columbia University; Ph.D.,
Yale University

Scholarly Interests

Psychotherapy research. Self-
disclosure in patients, therapists,
and supervisees. Self-disclosure
in children and adolescents.
Internalization and representa-
tion in psychotherapy. Attach-
ment theory.

KAREN FROUD

Assistant Professor of Speech
and Language Pathology
Biobehavioral Studies

Educational Background

B.Sc., Central School of Speech
and Drama; M.A., Ph.D.,
University College, London

Scholarly Interests

Neuroimaging of language using
metabolic and electromagnetic
techniques; theoretical linguistic
approaches to language disorder;
brain function in aphasia, schizo-
phrenia and other neurological
disorders; morphology, the lexical-
functional distinction, and split
intransitivity in human languages.

OFELIA GARCIA

Professor of Bilingual Education
and Coordinator of Program in
Bilingual/Bicultural Education
International and
Transcultural Studies

Educational Background

B.A., M.A., Hunter College,
CUNY; Ph.D., Graduate Center,
City University of New York

Scholarly Interests

Macro sociolinguistics and soc-
iology of language; Language in
Education; Bilingual education
and bilingualism; Language Policy
and Planning; U.S. Spanish and
language pedagogy; the teaching
of Emergent Bilinguals; the edu-
cation of language minorities with
emphasis on U.S. Latinos; teacher
education.

WILLIAM GAUDELLI

Associate Professor of
Social Studies and Education
Arts and Humanities

Educational Background

B.A., Rutgers College;
Ed.D., Rutgers University

Scholarly Interests

Global education, media texts as
curriculum artifacts, curriculum
theory/philosophy, building demo-
cratic classrooms.

CELIA GENISHI

Professor of Education and
Chair of the Department of
Curriculum and Teaching
Curriculum and Teaching

Educational Background

B.A., Barnard College; M.A.T.,
Harvard University; Ph.D.,
University of California, Berkeley

Scholarly Interests

Early childhood education.
Language in the classroom.
Qualitative research. Childhood
bilingualism.

ANTOINETTE GENTILE

Professor of Psychology
and Education
Biobehavioral Studies

Educational Background

B.S., Brooklyn College, CUNY;
M.S., P.E.D., Indiana University;
Ph.D., SUNY, Stony Brook

Scholarly Interests

Motor learning and development.
Neuromotor control processes.
Rehabilitative strategies.

MARTHA GEPHART

Research Associate Professor
of Education and Co-Director,
J.M. Huber Institute for
Learning in Organizations
Organization and Leadership

Educational Background

B.A., Stanford University;
M.A., Ph.D., Columbia
University

Scholarly Interests

Learning and performance in
organizations. Organizational
and community contexts that
promote effective learning and
development. Assessment of
organizational learning and links
to performance in diverse organi-
zational and inter-organizational
settings. Evaluation of programs
and interventions in complex
organizational settings.

HERBERT GINSBURG

Jacob H. Schiff Foundation
Professor of Psychology
and Education
Human Development

Educational Background

B.A., Harvard University;
M.S., Ph.D., University of
North Carolina

Scholarly Interests

Intellectual development;
Mathematics education;
Testing and assessment.

A. LIN GOODWIN

Professor of Education and
Associate Dean of Teacher
Education
Curriculum and Teaching

Educational Background

B.S., Central Connecticut State
University; M.A., Ed.M., Ed.D.,
Teachers College, Columbia
University

Scholarly Interests

Teacher education for urban and
multicultural contexts. Teacher
beliefs. Equity education. Asian
American educational experi-
ences and identity development.

ANDREW GORDON

Professor of Movement Sciences
and Education
Biobehavioral Studies

Educational Background

B.A., Hampshire College;
M.S., Pennsylvania State
University; Ph.D., Karolinska
Institute

Scholarly Interests

The use of sensory information
during the learning and control
of well-learned manual skills
(sensorimotor control). The bio-
logical basis of hand impairments
in populations with movement
disorders that disrupt sensorimo-
tor control (e.g., children with
early brain damage and adults
with diseases of the basal gan-
glia). Rehabilitation and cerebral
palsy.

PETER GORDON

Associate Professor of Speech
and Language Pathology
Biobehavioral Studies

Educational Background

B.A., University of Stirling;
Ph.D., Massachusetts Institute
of Technology

Scholarly Interests

Language acquisition and processing, Developmental Neuroscience of Language and Cognition, Cross-cultural studies of numerical cognition and linguistic knowledge. Infant event representations and verb argument structure, Behavioral Genetics of Language, Magnetic Resonance Imaging of brain functioning in language processing. Field Research: Piraha villages, Maici River, Amazonia, Brazil: June 1991; June-August 1992; June 1993. Kadiweu reservation, Matto Grosso do Sul, Brazil: August 1995

R. DOUGLAS GREER

Professor of Education
and Psychology
Health and Behavior Studies

Educational Background

B.M.E., M.M.E., Florida State
University; Ph.D., University
of Michigan; CABAS® Senior
Research Scientist, Fellow of
the Association for Behavior
Analysis

Scholarly Interests

The identification and induction of verbal developmental capabilities and their relation to teaching and learning; comprehensive science based schools PreK through middle school (CABAS®); inducing and expanding observational learning; and, bridging the educational gap with scientifically replicable teaching.

GEORGE GUSHUE

Associate Professor of
Psychology and Education
Counseling and
Clinical Psychology

Educational Background

A.B., Fordham University;
Ph.D., Teachers College,
Columbia University

Scholarly Interests

The psychological impact of race/culture on social cognition (especially perception, judgment, memory, and attribution). Social cognitive factors in client evaluation, counseling practice, and career development. Health psychology. Group and family counseling. The psychosocial dimensions of HIV/AIDS.

BRITT HAMRE

Assistant Professor of Education
Curriculum and Teaching

Educational Background

B.A., University of Wisconsin;
M.A., Mercer University;
Ed.D., Teachers College,
Columbia University

Scholarly Interests

Teacher education, inclusive education, disability studies, curriculum, social justice education, action teacher research, collaborative research.

ZHAO HONG HAN

Associate Professor of
Linguistics and Education
Arts and Humanities

Educational Background

B.A., Central China Normal
University; M.A., TESOL,
Moray House Institute of
Education, University of
Edinburgh; Ph.D., Birkbeck
College, University of London

Scholarly Interests

Second language learnability.
Second language teachability.
Comparative grammar. Language
typology. The interface of lexical
semantics and syntax. Linguistic
determinism. Second language
reading processes.

DAVID HANSEN

Professor of Philosophy
and Education
Arts and Humanities

Educational Background

B.A., University of Chicago;
M.A., Stanford University;
Ph.D., University of Chicago

Scholarly Interests

Philosophy of education.
Teaching and teacher education.
Moral and ethical issues in educational practice. Philosophical foundations of inquiry.

CHARLES HARRINGTON

Professor of Anthropology,
Psychology and Education
International and
Transcultural Studies

Educational Background

A.B., Syracuse University;
Ph.D., Harvard University

Scholarly Interests

Human development in social and cultural contexts. The study of Pathmakers: Resiliency, resistance, invulnerability and success in at-risk populations. Psychological anthropology and education. Psychoanalytic anthropology.

THOMAS HATCH

Associate Professor of Education
and Co-Director of NCREST
Curriculum and Teaching

Educational Background

A.B., Brown University;
Ed.D., Ed.M., Harvard Graduate
School of Education

Scholarly Interests

School reform; teaching and
learning; teacher research;
human development.

BARBARA HAWKINS

Associate Professor of
Language and Education
Arts and Humanities

Educational Background

B.A., Holy Names College;
M.A., Ph.D., University of
California, Los Angeles

Scholarly Interests

Second language acquisition as it relates to subject matter education, K-6. Classroom interaction/Classroom discourse. Second language literacy development. Teacher Education: How teachers learn to connect theory and practice, especially as it relates to education for students learning content in their second language. Research question: What affects practice? Is language learning different than other kinds of learning? Can second language children achieve parity in content area education?

JEFFREY HENIG

Professor of Political Science
and Education
Organization and Leadership

Educational Background

B.A., Cornell University;
Ph.D., Northwestern University

Scholarly Interests

The boundary between private action and public action in addressing social problems. Privatization, race and urban politics, the politics of urban education reform, and school choice.

JAY HEUBERT

*Professor of Law and Education
Organization and Leadership*

Educational Background

B.A., Swarthmore College;
M.A.T., Duke University;
J.D., Harvard Law School;
Ed.D., Harvard Graduate
School of Education

Scholarly Interests

Legal and policy issues in education. Equal educational opportunity. High-stakes testing. Law and school reform. Interprofessional collaboration.

LINDA HICKSON

*Professor of Education
Health and Behavior Studies*

Educational Background

B.A., College of New Rochelle;
M.A., Ph.D., George Peabody
College, Vanderbilt University

Scholarly Interests

Education of children, adolescents and adults with intellectual disabilities and autism. Cognitive, motivational, and emotional aspects of decision-making. Prevention of abuse and victimization. Transition to adulthood and community integration of individuals with developmental disabilities. Cognition, comprehension, and problem solving.

BARBARA HRUSKA

*Assistant Professor of Practice
in Language and Education
Arts and Humanities*

Educational Background

B.A., Ed.D., University of
Massachusetts; M.A., University
of Houston

Scholarly Interests

Bilingual education and ESL program models and instruction; classroom interaction and gender dynamics in discourse. Current research examines the developmental processes of pre-service ESL teachers as they grapple with the complexities of teaching language and content to English language learners.

OLGA HUBARD

*Assistant Professor
of Art Education
Arts and Humanities*

Educational Background

B.A., Universidad Iberoamericana; M.F.A., School of Visual Arts; M.A., Ed.D., Teachers College, Columbia University

Scholarly Interests

The interaction of young people with artworks; the relationship of aesthetic theory and teaching practice; the relationship of the visual arts to other areas of the curriculum.

LUIS HUERTA

*Assistant Professor of Education
Organization and Leadership*

Educational Background

Ph.D., University of California,
Berkeley

Scholarly Interests

Education Policy, Decentralization in education, School choice, Privatization in education, School finance.

THOMAS JAMES

*Provost and Dean of Teachers
College and Professor of
History and Education
Arts and Humanities*

Educational Background

B.A., Harvard University;
M.A., Ph.D., Stanford University

Scholarly Interests

History of education; public policy and education; experiential learning.

SHARON LYNN KAGAN

*Virginia and Leonard Marx
Professor of Early Childhood
and Family Policy, Director of
the Office of Policy and Research,
Co-Director, National Center for
Children and Families, and
Associate Dean for Policy
Curriculum and Teaching*

Educational Background

B.A., University of Michigan;
M.A., Johns Hopkins University;
Ed.D., Teachers College,
Columbia University

Scholarly Interests

Application of child and parent development research to the formation and implementation of public policies; the impact of institutions on the development of low-income children.

PEARL ROCK KANE

*The Klingenstein Family Chair for
the Advancement of Independent
School Education and Director,
Klingenstein Center
Organization and Leadership*

Educational Background

B.A., City College of New York;
M.Ed., Smith College;
Ed.D., Teachers College,
Columbia University

Scholarly Interests

Independent schools. Private school governance. School choice and privatization. Professional development of teachers and administrators.

ALEXANDER KARP

*Associate Professor of
Mathematics Education
Mathematics, Science,
and Technology*

Educational Background

B.A., M.A., Leningrad State
Pedagogical University;
M.A., Ph.D., St. Petersburg
State Pedagogical University

Scholarly Interests

Gifted education. Problem Solving. History of Mathematics Education.

RICHARD KELLER

*Assistant Professor of
Psychology and Education
Counseling and
Clinical Psychology*

Educational Background

B.S., New York University;
M.Phil., Ph.D., Teachers College,
Columbia University

Scholarly Interests

Social justice, disability, employment and people with disabilities, self-disclosure, micro-aggressions.

VALERIE KINLOCH

*Assistant Professor of
English Education
Arts and Humanities*

Educational Background

B.A., Johnson C. Smith
University; M.A., Ph.D., Detroit
Wayne State University

Scholarly Interests

English Education; Literacy; Teaching for Diversity and Social Justice; Middle School Learners; African-American Literature and Biographical Writings.

CHARLES KINZER

*Professor of Education
Mathematics, Science,
and Technology*

Educational Background

B.A., M.A., University of British
Columbia; Ph.D., University of
California

Scholarly Interests

Literacy and technology, specifically: vocabulary development and reading comprehension; memory processes in reading and writing; models of reading and composing; and, computer, multimedia, and "future literacies."

JOANNE KLEIFGEN

Associate Professor of
Linguistics and Education
International and
Transcultural Studies

Educational Background

B.A., Our Lady of the Lake
of San Antonio; M.A., The
University of Alabama;
Ph.D., University of Illinois

Scholarly Interests:

Discourse analysis. Language and
literacy development of ethnolin-
guistic minorities. Computers and
multimodal communication in
schools, communities, and the
workplace.

L. KNEFELKAMP

Professor of Psychology
and Education
Organization and Leadership

Educational Background

B.A., Macalester College;
M.A., Ph.D., University of
Minnesota

Scholarly Interests

Theories and concepts of inter-
cultural communications. The
multicultural self in organiza-
tions. Teaching to cognitive and
cultural complexities in social-
organizational psychology. The
design of effective learning com-
munities. Feminist pedagogy, the-
ory, and research. Intellectual
and ethical development. Diver-
sity in the organizational context.

MICHELLE KNIGHT

Associate Professor of Education
Curriculum and Teaching

Educational Background

B.A., Franklin and Marshall
College; M.A., Monterey
Institute of International Studies;
Ph.D., University of California

Scholarly Interests

Equity issues in urban education.
Teacher education. Multicultural
feminisms and feminist pedago-
gies. African-American teaching
practices with diverse popula-
tions.

ROBERT KRETSCHMER

Associate Professor of
Psychology and Education
Health and Behavior Studies

Educational Background

B.S., M.A., Northwestern
University; Ph.D., University
of Kansas

Scholarly Interests

Teaching of the deaf and hard of
hearing. Linguistics of English
and ASL. Literacy development.
Text structure. School psychol-
ogy. Auditory streaming.

DEANNA KUHN

Professor of Psychology
and Education
Human Development

Educational Background

B.S., University of Illinois; Ph.D.,
University of California, Berkeley

Scholarly Interests

Cognitive development across
the lifespan and implications for
educational theory and practice.

MEGAN LAVERTY

Associate Professor of
Philosophy and Education
Arts and Humanities

Educational Background

M.A., University of Melbourne;
Ph.D., University of New South
Wales

YOUNG-SUN LEE

Assistant Professor of
Psychology and Education
Human Development

Educational Background

B.A., M.A., Ewha Womans
University, Seoul, South Korea;
Ph.D., University of Wisconsin-
Madison

Scholarly Interests

Psychometrics, Classical Test
Theory and Item Response
Theory; Educational and
Psychological Measurement;
and Applied Statistics.

HOPE LEICHTER

Elbenwood Professor of Education
and Director of the Elbenwood
Center for the Study of the
Family as Educator
International and
Transcultural Studies

Educational Background

A.B., Oberlin College;
Ph.D., Harvard University

Scholarly Interests

Families and communities as edu-
cators. Family memories and nar-
ratives. Kinship networks and
grandparents as educators. The
mediation of television by the
family. Education in community
settings: museums, libraries.
Families and school reform.
Immigration, migration and
family education.

NANCY LESKO

Maxine Greene Professor of
Distinguished Contributions
to Education and
Professor of Education
Curriculum and Teaching

Educational Background

B.S., Georgetown University;
M.S., Ph.D., University of
Wisconsin-Madison

Scholarly Interests

Curriculum theory and history.
Conceptions of children and
youth in theory and practice.
Gender issues in education.
Citizenship education in times
of war.

HENRY LEVIN

William Heard Kilpatrick Professor
of Economics and Education and
Director, National Center for the
Study of Privatization in Education
(NCSPE)
International and
Transcultural Studies

Educational Background

B.S., New York University;
M.A., Ph.D., Rutgers University

Scholarly Interests

Economics of education. Cost-
effectiveness analysis. School
reform. Educational vouchers.

ERIKA LEVY

Assistant Professor of
Speech and Language Pathology
Biobehavioral Studies

Educational Background

B.A., Wesleyan University;
M.A., Lehman College;
M.A., New York University;
Ph.D., CUNY Graduate Center

Scholarly Interests

Cross-language speech produc-
tion and perception, second-lan-
guage speech learning, communi-
cation disorders in bilinguals,
accent and intelligibility in
speech-language pathology.

XIAODONG LIN

Associate Professor of
Technology and Education
Mathematics, Science,
and Technology

Educational Background

B.A., HeNan University (China);
M.A., Louisiana State University;
Ph.D., Purdue University

Scholarly Interests

Metacognition and problem solv-
ing; technology-mediated cultur-
al interactions and their impact
on teacher professional develop-
ment and reflection, and student
domain subject understanding;
influence of technology-rich
learning environments on lesson
development; transcultural col-
laboration among teachers and
students.

SUNIYA LUTHAR

Professor of Psychology
and Education
Counseling and
Clinical Psychology

Educational Background

B.Sc., M.Sc., Delhi University;
Ph.D., Yale University

Scholarly Interests

Developmental psychopathology
and resilience among children
and families at risk.

ANAND MARRI

Assistant Professor of
Social Studies and Education
Arts and Humanities

Educational Background

A.B., Bowdoin College;
A.M., Stanford University;
Ph.D., University of Wisconsin-
Madison

Scholarly Interests

Civic and Democratic Education,
Multicultural Education, Race/
Ethnicity, Teacher Education,
Critical Analysis of Technology
in Education, and Social Studies
Education.

VICTORIA MARSICK

Professor of Education and Co-
Director, The J.M. Huber Institute
for Learning in Organizations
Organization and Leadership

Educational Background

B.A., Notre Dame University;
M.I.P.A., Maxwell School;
Ph.D., University of California
at Berkeley

Scholarly Interests

Informal workplace learning;
team learning; action learning;
strategic organizational learning
and knowledge management.
Learning organizations. Interna-
tional models of management.

ROBERT MCCLINTOCK

John L. and Sue Ann Weinberg
Professor in Historical and
Philosophical Foundations
of Education
Arts and Humanities

Educational Background

B.A., Princeton University;
M.A., Ph.D., Columbia
University

Scholarly Interests

Specialties: Historical interac-
tions between political and edu-
cational theories; information
and communication technologies
as agents of cultural change.
Current topics of scholarship:
the role of common knowledge in
education; the need to develop
a cultural theory of *ignorance* as
the basis for educational work;
and development of online study
resources for educational scholar-
ship and criticism.

ELIZABETH MIDLARSKY

Professor of Psychology
and Education and Co-Chair
of the Department of Counseling
and Clinical Psychology
Counseling and
Clinical Psychology

Educational Background

B.A., Brooklyn College, CUNY;
M.A., Ph.D., Northwestern
University

Scholarly Interests

Altruism and religiousness
through the lifespan. Violence
and mental health. Aging and
gender issues. Families of people
with disabilities. Predictions of
psychotherapy utilization in
white and ethnic minority pop-
ulations.

JANET MILLER

Professor of English Education
Arts and Humanities

Educational Background

A.B., Grove City College; M.A.,
University of Rochester; Ph.D.,
Ohio State University

Scholarly Interests

Feminist curriculum theorizing.
Constructions of teachers' identi-
ties in collaboration and school
reform efforts. Issues of represen-
tation, especially in autobio-
graphical and biographical forms.

LISA MILLER

Associate Professor of
Psychology and Education
Counseling and
Clinical Psychology

Educational Background

B.A., Yale College; Ph.D.,
University of Pennsylvania

Scholarly Interests

Religion & spirituality, depression
and substance abuse, related risk
factors and protective factors.

DENNIS MITHAUG

Professor of Education
Health and Behavior Studies

Educational Background

B.A., Dartmouth College; M.A.,
M.Ed., Ph.D., University of
Washington

Scholarly Interests

Equal opportunity. Empirical,
Moral and Policy Theories. Self-
determination. Self-regulation.
Social Policy. Special Education
Leadership.

MARIE MIVILLE

Associate Professor of
Psychology and Education,
Co-Chair of the Department of
Counseling and Clinical Psychology
and Director of Training
Counseling and
Clinical Psychology

Educational Background

B.S., University of Florida;
M.A., Ph.D., University of
Maryland at College Park

Scholarly Interests

Multicultural counseling,
Latino/a mental health issues,
Universal-diverse orientation,
Social attitudes and identity
development, Intersections of
identities, Supervision, training,
and consultation, Professional
and student development.

JANE MONROE

Associate Professor of
Statistics and Education
Human Development

Educational Background

B.A., Midwestern University;
M.S., University of Wisconsin-
Madison; Ed.D., Teachers
College, Columbia University

Scholarly Interests

Probability. Statistical inference.
Multivariate techniques. Psycho-
logical factors that relate to per-
formance in statistics, cognitive
abilities and attitudes.

FELICIA MOORE

Assistant Professor of
Science Education
Mathematics, Science,
and Technology

Educational Background

B.S., University of North
Carolina at Chapel Hill;
M.S., North Carolina Agri-
cultural & Technical State
University; Ph.D., Florida
State University

Scholarly Interests

Diversity issues related to preser-
vice teacher education and mul-
ticultural education. Curriculum
materials development with focus
on diversity of instructional
methods and assessments. Inte-
gration of science, technology,
mathematics, and literacy. Criti-
cal theory and feminist poststruc-
turalist theory (power, knowl-
edge, language, difference).

GARY NATRIELLO

Gottesman Professor of
Educational Research
Human Development

Educational Background

A.B., Princeton University;
A.M., Ph.D., Stanford University

Scholarly Interests

Social organization of online
learning. Social dimensions of
performance assessment. School
and classroom organization.
Schooling for at-risk youth.

ANNA NEUMANN

Professor of Higher Education
Organization and Leadership

Educational Background

B.A., University of Texas, Austin;
M.A., University of Texas at Pan
American; Ph.D., University of
Michigan, Ann Arbor

Scholarly Interests

Scholarly learning in lifespan
perspective. Professors and their
intellectual careers. Learning and
teaching in higher education.
Women's scholarly development.
Academic cultures. Qualitative
research methodology, interview
research methods. The learning
of research.

DEBRA NOUMAIR

Associate Professor of
Psychology and Education
Organization and Leadership

Educational Background

B.S., Boston University;
Ed.M., Ed.D., Teachers College,
Columbia University

Scholarly Interests

Group and organizational dynam-
ics and the application of systems
thinking to individual, team, and
organizational performance.
Examining the influence of diver-
sity and authority on leadership
and followership behavior in
groups, organizations, institutions,
and society.

KATHLEEN O'CONNELL

Isabel Maitland Stewart Chair
of Nursing Education
Health and Behavior Studies

Educational Background

B.S.N., College of Mount St.
Joseph-on-the-Ohio; M.A.,
Ph.D., University of Kansas

Scholarly Interests

Smoking cessation, health behav-
iors, diabetes, nursing, reversal
theory, theory of self-control
strength.

HONOR O'MALLEY

Associate Professor of Audiology
Biobehavioral Studies

Educational Background

B.A., Marymount Manhattan
College; M.S., Ph.D., Purdue
University

Scholarly Interests

Function of the normal ear.
Psychoacoustics and auditory
physiology. Intraoperative moni-
toring of hearing during neuro-
tologic surgery.

CELIA OYLER

Associate Professor of Education
Curriculum and Teaching

Educational Background

B.S., Southern Connecticut State
College; M.Ed., University of
Vermont; Ph.D., University of
Illinois, Chicago

Scholarly Interests

Classroom-based collaborative
research on issues of social jus-
tice, equity, and accessible peda-
gogy. Inclusion of students with
disabilities in general education
classrooms.

AARON PALLAS

Professor of Sociology
and Education
Human Development

Educational Background

B.A., University of Virginia;
Ph.D., Johns Hopkins University

Scholarly Interests

Educational stratification, soci-
ology of the life course, school
effects and effectiveness, and
social organization of schools.

DOLORES PERIN

Associate Professor of
Psychology and Education
Health and Behavior Studies

Educational Background

B.A., Ph.D., University of Sussex

Scholarly Interests

Reading and writing disabilities
in children and adults. Academic
preparedness and remediation in
community colleges. Adult edu-
cation and workplace literacy.

ELISSA PERRY

Associate Professor of
Psychology and Education
Organization and Leadership

Educational Background

B.S., Trinity College; M.S., Ph.D.,
Carnegie Mellon University

Scholarly Interests

The role of personal characteris-
tics (e.g., age, gender, race, dis-
ability) in human resource judg-
ments and organizational behav-
ior with a particular interest in
issues of age discrimination.
Sexual harassment including sexual
harassment awareness train-
ing. Social cognitive processes in
organizational decision making.

STEPHEN PEVERLY

Professor of Psychology
and Education
Health and Behavior Studies

Educational Background

B.A., Manhattan College; M.S.,
Ed.S., SUNY, Albany; Ph.D.,
Pennsylvania State University

Scholarly Interests

The cognitive processes that
underlie reading comprehension
and studying, and cross-cultural
differences between U.S. and
Chinese children in mathematical
performance and the reasons for
differences in performance. He
teaches courses on memory, read-
ing comprehension and studying
law and ethics for school psychol-
ogists.

LENORE POGONOWSKI

Associate Professor of
Music Education
Arts and Humanities

Educational Background

B.S., Western Connecticut State University; M.A., University of Connecticut; D.M.A., (Doctor of Musical Arts), Temple University

Scholarly Interests

Development of musicality. Musical creativity and problem solving. Metacognition. Interdisciplinary arts education. Contextual Teaching and Learning Music. Creative Arts Laboratory.

JAMES PURPURA

Associate Professor of Linguistics and Education, Director of TESOL Program and President of the International Language Testing Association (ILTA)
Arts and Humanities

Educational Background

B.A., Marietta College; M.A., University of Colorado; Ph.D., University of California, Los Angeles

Scholarly Interests

Second and foreign language assessment; Language Program Evaluation; Assessment of Grammatical Ability; Cognitive Dimensions of L2 Assessments.

PATRICIA RASKIN

Associate Professor of
Psychology and Education
Organization and Leadership

Educational Background

B.S., M.Ed., Pennsylvania State University; Ph.D., New York University

Scholarly Interests

Career development of adults (especially women). Identity. Work/family issues. Retirement.

DOUGLAS DAVID READY

Assistant Professor of Education
Organization and Leadership

Educational Background

B.M.Ed, Ohio State University; M.M., University of Rochester; M.Ed., University of Virginia; Ph.D., University of Michigan

Scholarly Interests

Current research topics examine the influence of educational policies and practices on educational equity and access. Two strands comprise this work. The first focuses on high school reform in general, and the small-schools movement in particular. The second research strand employs large nationally-representative datasets and growth curve modeling within HLM frameworks to examine race and social class disparities in young children's cognitive growth.

MICHAEL REBELL

Executive Director, Campaign for Educational Equity and Professor of Law and Educational Practice
School Law Institute

Educational Background

A.B., Harvard College;
LL.B., Yale Law School

Scholarly Interests

Equity in Education. Role of the Courts in Institutional Reform. Litigations Social Reform.

SUSAN RECCHIA

Associate Professor of Education
Curriculum and Teaching

Educational Background

B.A., University of California, Santa Cruz; M.A., California State University, Northridge; Ph.D., University of California, Los Angeles

Scholarly Interests

Social and emotional development of young children. Adult-child relationships across contexts. Infants and preschoolers with special needs. Early childhood professional development.

CRAIG RICHARDS

Professor of Education and
Director, Summer Principals
Academy
Organization and Leadership

Educational Background

B.S., University of Wisconsin at Green Bay; M.S., University of Wisconsin at Milwaukee;
M.A., Ph.D., Stanford University

Scholarly Interests

School finance policy, incentive systems, market approaches to school reform, and performance accountability systems. Ecological and dynamic modeling of education systems using data on inputs, processing and outcomes. School leadership, emotional and social intelligence, and leadership development.

CAROLYN RIEHL

Associate Professor of Education
Organization and Leadership

Educational Background

B.A., Valparaiso University;
M.A., New York University;
Ph.D., Teachers College,
Columbia University

Scholarly Interests

Sociology of education; organization theory and the dynamics of organizational design, renewal, and learning in education; and, school leadership, especially with regard to leadership of the instructional program and excellence and equity in student outcomes.

ELAINE LA MONICA RIGOLosi

Professor of Education
Organization and Leadership

Educational Background

B.S., Columbia Union College; M.N., University of Florida; Ed.D., University of Massachusetts; J.D., Benjamin N. Cardozo School of Law, Yeshiva University

Scholarly Interests

Health care administration. Health care law. Nursing administration and education. Consumer satisfaction with health care. Humanistic applications in health care delivery.

FRANCISCO RIVERA-BATIZ

Professor of Economics
and Education
International and
Transcultural Studies

Educational Background

A.B., Cornell University;
Ph.D., Massachusetts Institute of Technology

Scholarly Interests

Education and economic development. International and public affairs. Race, ethnicity and gender in the labor market. Immigrants and education. The Latino population of the United States.

ANN RIVET

Assistant Professor of
Science and Education
Mathematics, Science,
and Technology

Educational Background

Sc.B., Brown University;
M.S., Ph.D., University of Michigan

Scholarly Interests

Design of project-based science learning environments for middle and high school. Urban systemic reform. Classroom-based research. Student learning through inquiry. Teaching and learning of earth sciences.

JANICE ROBINSON

Assistant Professor of Higher Education, General Counsel, and Office of the President
Executive Director – Diversity and Community.

Educational Background

B.S., Bridgeport University; M.A., Ed.M., Teachers College, Columbia University; J.D., St. John's University School of Law; Post Graduate Certificate, Harvard University Graduate School of Education

Scholarly Interests

Affirmative action in higher education and legal education. Legal issues in education. Access and diversity in higher education. University and professional school leadership.

RUSSELL S. ROSEN

Assistant Professor of Education
Health and Behavior Studies

Educational Background

A.B., The University of Chicago;
Ph.D., Columbia University

Scholarly Interests

Second language acquisition, curriculum and instruction; history, sociology; anthropology of deaf people; Deaf Studies; Disability Studies; linguistics of ASL; literary theory and criticism

DENISE ROSS

Associate Professor of
Psychology and Education
Health and Behavior Studies

Educational Background

B.A., Spelman College;
M.A., Ph.D., Teachers College,
Columbia University

Scholarly Interests

Autism, Verbal Behavior/Communication, Applied Behavior Analysis.

PHILIP SAIGH

Professor of Psychology
and Education
Health and Behavior Studies

Educational Background

B.A., University of North
Carolina; M.A., Ph.D.,
University of Georgia

Scholarly Interests

Epidemiology, etiology, assessment, and cognitive-behavioral treatment of posttraumatic stress disorder in children and adolescents; child abuse; developmental psychopathology; test development and validation; cross-cultural research on child-adolescent psychiatric disorders, and prevention research.

JOHN SAXMAN

Professor of Speech Pathology
and Chair of the Department
of Biobehavioral Studies
Biobehavioral Studies

Educational Background

B.A., San Diego State University;
M.S., Ph.D., Purdue University

Scholarly Interests

Communication disorders. Phonatory behaviors across the lifespan. Experimental Phonetics.

FRANCES SCHOONMAKER

Professor of Education
Curriculum and Teaching

Educational Background

B.A., University of Washington;
M.A., George Peabody College
for Teachers, Vanderbilt
University; Ed.D., Teachers
College, Columbia University

Scholarly Interests

Curriculum, teaching, and supervision: history, theory and practice. Teacher preparation. Caring and values education. Religious education.

MIKKI SHAW

Assistant Professor
of English Education
Arts and Humanities

Educational Background

B.A., M.S., State University
College, New Paltz; Ed.D.,
Teachers College, Columbia
University

Scholarly Interests

Current research interests include working with teachers to develop realistic learning opportunities that enable – and interest – teachers in keeping current with research and theory, and with re-examining their own classroom practices.

SHERRI SHEINFELD GORIN

Research Associate Professor
of Health Education
Health and Behavior Studies

Educational Background

B.S., Cornell University;
M.S., University of Michigan;
Ph.D., Bryn Mawr College and
University of Pennsylvania;
Post-Doctorate, Columbia
University

Scholarly Interests

Behavioral and systems interventions to reduce disparities in cancer prevention, screening, and outcomes; cancer epidemiology; evidence-based health promotion.

MARJORIE SIEGEL

Associate Professor of Education
Curriculum and Teaching

Educational Background

B.S., University of Wisconsin-
Madison; M.S., Ed.D., Indiana
University

Scholarly Interests

Multimodality and literacy education, Content area literacies, Cultural and critical perspectives on literacy education.

STEPHEN SILVERMAN

Professor of Education
Biobehavioral Studies

Educational Background

B.S., Temple University; M.S.,
Washington State University;
Ed.D., University of
Massachusetts, Amherst

Scholarly Interests

Physical education. Research on teaching. Research methodology.

LAURA SMITH

Assistant Professor of
Psychology and Education
Counseling and
Clinical Psychology

Educational Background

B.A., University of Virginia;
M.S., Ph.D., Virginia Common-
wealth University

Scholarly Interests

Classism, social class, and poverty. Social justice frameworks for psychological services. Community-based psychological interventions. Participatory action research. Whiteness and contemporary racism. Group psychotherapy

GITA STEINER-KHAMSI

Professor of Education
International and
Transcultural Studies

Educational Background

Dr. h.c., Mongolian State
University of Education;
Ph.D., M.A., University
of Zurich, Switzerland

Scholarly Interests

Educational transfer and globalization from an international comparative perspective. Civic literacy and political socialization. Forced and voluntary migration, multiculturalism and educational policy studies. Colonial and postcolonial studies in education.

DERALD WING SUE

Professor of Psychology
and Education
Counseling and
Clinical Psychology

Educational Background

B.S., Oregon State University;
M.S., Ph.D., University of
Oregon

Scholarly Interests

Multicultural counseling and psychotherapy. Psychology of racism and antiracism. Cultural diversity. Cultural competence. Multi-cultural organizational development. Mental Health Law.

GRAEME SULLIVAN

Associate Professor of Art Education and Chair of the Department of Arts and Humanities
Arts and Humanities

Educational Background

Dip. Art Ed. (Hons); M.A., Ph.D., Ohio State University

Scholarly Interests

Cognition and artistic practice and research methods for arts disciplines.

ROBERT TAYLOR

Associate Professor of Computing and Education
Mathematics, Science, and Technology

Educational Background

B.A., Denison University; B.D., M.A., University of Chicago; Ed.D., Teachers College, Columbia University

Scholarly Interests

Computer-based technology in education, across the curriculum, and around the world, including its utility for human survival in a balanced ecosystem.

MARIA TORRES-GUZMAN

Associate Professor of Bilingual Education
International and Transcultural Studies

Educational Background

B.A., Universidad de Puerto Rico; M.A., University of Michigan; M.A., Ph.D., Stanford University

Scholarly Interests

Cross-cultural communication and classroom interaction. Diversity and teacher education. Bicultural/bilingual curriculum. Parental involvement in bilingual/bicultural education. Spanish language arts.

MUN TSANG

Professor of Education and Director for the Center on Chinese Education, Cheung Kong Professor of Economics of Education, Chinese Ministry of Education
International and Transcultural Studies

Educational Background

B.S., M.S., Massachusetts Institute of Technology; M.A., Ph.D., Stanford University

Scholarly Interests

Costs and financing of education. Chinese education policy. Education and economic development.

BARBARA TVERSKY

Professor of Psychology and Education
Human Development

Educational Background

B.A., M.A., Ph.D., University of Michigan

Scholarly Interests

Spatial thinking and language, diagrammatic reasoning, visual communication, design cognition, gestures, event perception, cognition, and learning, embodied and situated cognition.

HERVE VARENNE

Professor of Education
International and Transcultural Studies

Educational Background

License-ès-Lettres, Université d'Aix-Marseille; M.A., Ph.D., University of Chicago

Scholarly Interests

Culture, communication, and education with special attention to comparative and historical conditions. Polity and community theory, particularly as it applies to families, their immediate situations, and their positions in a global humanity as the joint production of all involved.

LALITHA VASUDEVAN

Assistant Professor of Technology and Education
Mathematics, Science, and Technology

Educational Background

B.A., Ph.D., University of Pennsylvania

Scholarly Interests

New technologies; Race/ethnicity and gender in education; Literacies; Deconstructing the "School-to-prison" pipeline.

FRANCES VAVRUS

Associate Professor of Education
International and Transcultural Studies

Educational Background

B.A., Purdue University; M.A., University of Illinois, Urbana-Champaign; Ph.D., University of Wisconsin-Madison

Scholarly Interests

Development theory and history. Gender issues in education. Education and demographic change. Educational reform in Africa.

HELEN VERDELI

Assistant Professor of Psychology and Education
Counseling and Clinical Psychology

Educational Background

B.A., Deree College; M.Sc., London School of Economics; M.A., Morehead State University; Ph.D., Yale University

Scholarly Interests

Prevention strategies for adolescent children of bipolar parents; Conducting and testing psychotherapy in developing countries.

RUTH VINZ

Enid and Lester Morse Professor in Teacher Education
Arts and Humanities

Educational Background

B.S., Montana State University; M.A., Boise State University; Ph.D., New York University

Scholarly Interests

Teacher Preparation and the Professional Education of Teachers. Culturally Responsive Teaching. The Teaching and Learning of Secondary School Literacies.

BRUCE VOGELI

Clifford Brewster Upton Professor of Mathematics Education
Mathematics, Science, and Technology

Educational Background

B.S., Mount Union College; M.A., Kent State University; Ph.D., University of Michigan

Scholarly Interests

International and comparative mathematics education. Education of the mathematically gifted. Curriculum development and evaluation. Fullbright Senior Specialist (2002-2007).

CALLY WAITE

Associate Professor of History and Education
Arts and Humanities

Educational Background

B.A., New College; M.A., Stanford University; Ed.D., Harvard University

Scholarly Interests

The transformation of higher education in the late 19th century; historical theory and methodology.

ERICA WALKER

Assistant Professor of Mathematics Education
Mathematics, Science, and Technology

Educational Background

B.S., Birmingham-Southern College; M.Ed., Wake Forest University; Ed.M., Ed.D., Harvard University

Scholarly Interests

Racial and gender equity in mathematics education; student persistence in advanced mathematics; mathematics education policy.

BARBARA WALLACE

Professor of Health Education
Health and Behavior Studies

Educational Background

A.B., Princeton University; M.A., Ph.D., City University of New York

Scholarly Interests

Health disparities research. Diversity training for multicultural competence. Invisible, covert and visible overt violence. Primary, secondary and tertiary violence prevention in school- and community-based settings. Domestic violence. Addictions and dependencies, especially to crack and cocaine. Drug abuse and HIV/AIDS. Health promotion in multicultural settings. Global health.

YE WANG

Assistant Professor of Education
Health and Behavior Studies

Educational Background

B.A., China University of Politics and Law; M.A., Ph.D., Ohio State University

Scholarly Interests

Education of Deaf and Hard of Hearing Students. Multiple Literacy. Multicultural Education. Educational Technology.

AMY STUART WELLS

Professor of Sociology and Education
Human Development

Educational Background

B.A., Southern Methodist University; M.S., Boston University; Ph.D., Teachers College, Columbia University

Scholarly Interests

Educational policy. Race and education. Charter schools. School desegregation. School choice policy.

JAMES WESTABY

Associate Professor of Psychology and Education
Organization and Leadership

Educational Background

B.A., University of Wisconsin; M.A., Ph.D., University of Illinois

Scholarly Interests

Behavioral reasoning theory. Applied behavioral prediction currently in the areas of leadership emergence, peace building, and help seeking. Organizational effectiveness theories, the non-profit sector, and human resource management. Survey research and consulting.

JOANNA WILLIAMS

Professor of Psychology and Education
Human Development

Educational Background

A.B., Brown University; Ed.M., Harvard University; M.S., Ph.D., Yale University

Scholarly Interests

Text comprehension. Beginning reading. Students with learning disabilities and other at-risk students.

LESLIE WILLIAMS

Professor of Education
Curriculum and Teaching

Educational Background

B.A., Wellesley College; M.A.T., Harvard University; Ed.D., Teachers College, Columbia University

Scholarly Interests

Early childhood education. Multicultural education. Curriculum/program development and implementation. History of early childhood education.

RANDI WOLF

Associate Professor of Human Nutrition on the Ella McCollum Vahlteich Endowment
Health and Behavior Studies

Educational Background

B.S., Cornell University; M.P.H., Ph.D., University of Pittsburgh

Scholarly Interests

Disease prevention and health promotion; nutritional and public health; urban and minority health.

LYLE YORKS

Associate Professor of Adult and Continuing Education
Organization and Leadership

Educational Background

B.A., Tusculum College; M.A., Vanderbilt University; M.A., Ed.D., Teachers College, Columbia University

Scholarly Interests

Action Learning. Collaborative Inquiry. Qualitative Research Methods. Strategic Approaches to Human Resource Development. Application of adult learning theory to individual, group, and organizational learning, and workforce and organizational development.

PATRICIA ZUMHAGEN

Assistant Professor of English Education
Arts and Humanities

Educational Background

B.A., Rivier College; M.A., Ontario Institute for Studies in Education, University of Toronto; Ph.D., Ohio State University

Scholarly Interests

Exploring gender and relationship representation in literature and film with adolescents, Using process drama in the high school English classroom, Integrating the English and Social Studies classroom, Experiential Education in high school.

KAREN ZUMWALT

Evening Professor of Education
Curriculum and Teaching

Educational Background

B.A., Mount Holyoke College; M.A.T., Harvard University Graduate School of Education; Ph.D., University of Chicago

Scholarly Interests

Curriculum. Teaching. Teacher education. Alternative routes to certification.

Trustees, Officers, and Councils

TRUSTEES

John W. Hyland, Jr., *Co-Chair*
William D. Rueckert, *Co-Chair*

James W. B. Benkard
Lee C. Bollinger
Cory A. Booker
James P. Comer
Joyce B. Cowin
Dawn Duques
Susan H. Fuhrman
Ruth L. Gottesman
Patricia Green
Antonia M. Grumbach
Marjorie L. Hart
Elliot S. Jaffe
John Klingenstein
Jan Krukowski
Julie Leff
Eduardo Marti
Claude A. Mayberry, Jr.
John Mellow
Lorraine Monroe
Enid W. Morse
Abby M. O'Neill
Dailey Pattee
Charles Prince
E. John Rosenwald, Jr.
Laurie Tisch
Gillian Neukom Toledo
Jay Urwitz
Steven R. Wechsler
Sue Ann Weinberg
Bruce Wilcox
Christopher J. Williams

HONORARY & EMERITI TRUSTEES

Patricia Cloherty
Thomas W. Evans
A. Clark Johnson, Jr.
Thomas H. Kean
Roland M. Machold
J. Richard Munro
Ronald Nicholson
William Parsons
Elihu Rose
Donald Stewart
Barbara Thatcher
Douglas Williams

OFFICERS

Susan H. Fuhrman, Ph.D.
President of the College

Thomas James
Provost and Dean of the College

Henry Spector, M.A., M.C.R.P.
Vice President for Finance and Administration

Judy Chadourne, M.A.
Interim Vice President for Development and External Affairs

Scott Fahey, M.Ed.
Secretary to the College and Assistant to the President

PRESIDENT'S ADVISORY COUNCIL

Alice Elgart
Kristina Gimbel
Jon Gruenberg
Jill W. Iscol
Gregory Jobin-Leeds
Phyllis Kossoff
Douglas Kreeger
Alan P. Levenstein
James P. Levy
J. Bruce Llewellyn
Bernard McKenna
James L. Neff
Morris Offit
Matthew Pittinsky
Ron Saltz
Theodore R. Sizer
Janna Spark
Charla J. Tindall
Elisa Wilson
Elizabeth H. Witten
Elaine R. Wolfensohn

ALUMNI COUNCIL

Robert Weintraub,
President

Richard Campagna
Jeanne Clark-Rance
Vicki Cobb
George Coleman
Susan Diamond
Peter Dillon
Joshua Endler
Keith Figgs
Lenore R. Gall
Virginia Gonzalez
Mark Graham
Constance B. Green
Elaine Heffner
Jane Herzog
Martin Keller
Bridget Looney
Barbara Macaulay
Jose Maldonado-Rivera
Mary Alice Mazzarra
Kim McCrea
Patrick McGuire
Andre McKenzie
Carolyn McNally
Hemda Mizrahi
Kathryn Moody
Kathleen D. Morin
Terri Nixon
Marcia Norton
Michael Passow
Jeffrey Putman
Pola Rosen
Christopher Scott
Cynthia Sculco
Joan Shapiro
Madelon Stewart
Diane W. Sunshine
Adam Vane
Caroline Vaughan
Alice Wilder
Dawn L. Williams



Student Services and Administrative Information

Thank you for your interest in Teachers College, Columbia University. We prefer that students apply to Teachers College using our online application. You may obtain an application for admission from our website at www.tc.edu/apply or by contacting the Office of Admission at (212) 678-3710.

APPLYING TO TEACHERS COLLEGE

How to Apply

You may apply to Teachers College in any one of the following ways:

- Apply online by visiting us at www.tc.edu/apply. We offer a web-based application that we hope will make the application process as easy and convenient as possible for you. You will receive a PIN (Personal Identification Number) and password so that you can return to work on your application over several sessions. Applications submitted electronically receive the same consideration as applications submitted on paper.
- Download a PDF paper application by visiting our website at www.tc.edu/apply. Complete all sections of the application and submit all supporting documentation by the deadline.

You can use the online Guide to Admission at www.tc.edu/apply to help you complete your application. Our preferred way of applying to Teachers College is through our online application.

About the Application Process

Applicants are responsible for collecting and submitting all necessary application materials by the designated program deadline (see Application Deadlines below). Online applicants may have their letters of reference submitted electronically. Additionally, applicants must collect and submit all supporting documentation, including transcripts and test scores directly to the Teachers College Office of Admission. Applicants who use the PDF or paper versions of the application should collect and submit all letters of reference and transcripts with their application as well as any other supporting documents addressed to Teachers College, Office of Admission, Box 302, 525 West 120th Street, New York, N.Y. 10027-6696.

Please request that official copies of any required standardized test score report, such as the GRE, MAT, or TOEFL, be sent directly to the Teachers College Office of Admission by the Testing Centers. To expedite an application, the applicant may submit an unofficial copy of her/his test scores with the application, however, we require official scores from the testing center to complete your application.

For GRE, TOEFL, or other tests administered by the Educational Testing Service, the assigned institution code for Teachers College is 2905.

On all correspondence with the Office of Admission, please be sure to indicate your full name as it appears on your application.

Please note:

- Applicants to Teachers College may apply to only one program at a time.
- Only applications completed with all supporting material by the deadline may be acted upon.
- Under no circumstances can an application or any supporting documentation submitted to the Office of Admission be returned to the student or forwarded to a third party.
- Current or prior degree students within the last five years at Teachers College should use the Admissions Re-Application.
- Some programs have special application deadlines. For a full listing, please visit us at www.tc.edu/admissions and click on "Application Process" then click on "Program Applications Deadlines."

Application Deadlines

The Teachers College Office of Admission must have received the application, application fee, personal statement, resumé, official transcripts, recommendations, test scores, and any other supporting material required by the department in order to consider your application for admission.

For applicants wishing to start in the Summer or Fall Semesters

Ph.D. Final Deadline: December 15

Ed.D. programs:

Early Deadline: January 2

Final Deadline: April 1

Master's programs:

Early Deadline: January 15

Final Deadline: April 15

Application materials should be received by the published deadline dates. If the deadline dates fall over a weekend, materials should be postmarked by the Monday following the published deadline.

For applicants wishing to start in the Spring Semester (This does not apply to all programs)

All programs:

Early Deadline: November 1

Students must meet the early deadline to be automatically considered for scholarships. Admission applications received after the early deadlines may be considered on a funds available basis.

Some programs have special application deadlines or do not review applications after the published Early Deadline. It is in each applicant's best interest to meet the Early Application deadlines. For a full listing, please visit us at www.tc.edu/admissions and click on "Application Process" then click on "Program Applications Deadlines."

COMPONENTS OF THE COMPLETE APPLICATION

Below is a list of items that must be included to ensure a complete application package.

Completed Application Form

This can be obtained online. See "How to Apply" for details.

Application Fee

Your application must be accompanied by a check or money order in U.S. dollars and drawn on a U.S. bank made payable to Teachers College. New applicants: \$65; Re-applicants: \$35. If the check is signed by someone other than the applicant, the applicant's name as it appears on the application should be printed on the upper left-hand corner of the check. Online applicants may pay this fee online. The application fee is non-refundable.

Personal Statement

The personal statement is an important part of the application review process. On a separate sheet of paper, applicants should present a carefully planned and written statement of about a page or two in length describing their background, past work in the intended field of study, plans for graduate study and a professional career, or any other information they feel is relevant. Applicants who are currently registered in a graduate program at another university should explain why they wish to leave. The personal statement should be typed. If it is not possible to type it, please print or write legibly. The personal statement may also be submitted online as a part of the online application.

Official Transcript(s)

Applicants to the College must submit one official transcript from each college or university in which they were enrolled for any period of time, showing all courses, grades and degrees received, if any. Applicants should request that the transcript(s) be returned to them in a sealed envelope with the signature of an authorized official across the seal. Please send only one transcript per school attended.

Applicants who are current TC students, or have previously enrolled at Teachers College do not need to resubmit transcripts that accompanied their previous application.

If there will be a delay in sending the official transcript, an applicant may submit a legible photocopy pending receipt of the official record by Teachers College. Student copies of transcripts run from a university website are not acceptable.

Under no circumstances will transcripts be returned to an applicant or forwarded to another college, university, or place of business. All records submitted in support of an application for admission become part of a student's permanent record at Teachers College.

Letters of Reference

Please submit two letters of reference (unless a third is required). Write the name, title, address, and telephone number of each reference in the space provided on the Application for Admission. For online applicants, recommenders may submit references online.

Letters of reference should be written by people who can comment from personal knowledge on the applicant's academic or professional qualifications for graduate study. Wherever possible, letters of reference should be submitted from academic sources. If an applicant has been out of school for a number of years, s/he may substitute professional references. References written by family members or friends are not appropriate for the purposes of this application.

Letters of reference are used for admission and scholarship review in the applicant's intended field of study only. All letters of reference are destroyed after the review process. Under no circumstance will letters of reference be returned to an applicant or forwarded to another college, university or place of business.

Paper/PDF Applications: Present the reference forms to the people writing the references, unless they will be submitted online. (Please use photocopies of the form, if necessary.) Each recommender must enclose the letter in an envelope, seal the envelope, sign across the seal, and return the envelope to the applicant. Applicants should include the envelopes, unopened, in their application package. If the person writing the reference prefers to send it directly to the Office of Admission at Teachers College, s/he may do so. If they choose not to use the form provided, the reference must be written on official letterhead and must be signed. Unsigned reference letters will not be accepted. A credentials file at a previous college or university may be submitted to fulfill the letters of reference requirement. However, if an applicant has been out of school for five or more years, s/he should submit one additional current letter of reference.

Online Applications: To submit references online, visit www.tc.edu/admissions and click "Apply Now."

Additional Requirements

Any additional requirements an applicant needs to submit for her/his intended area of study (e.g., writing sample) must be enclosed with the application. Please refer to the Guide to Admission at www.tc.edu/apply. Applicants using the online application system must submit his/her supplemental writing requirements through hard copy methods.

Resumé

Applicants should enclose a current resumé or chronological listing of employment and other significant activities.

Standardized Tests

Applicants should refer to the program information to determine whether standardized tests such as the Graduate Record Examination (GRE)-General and/or Subject, Miller Analogies Test (MAT), the Test of Written English (TWE), or any other test, are required in the intended field of study. Applicants are encouraged to take any required standardized tests well before the application deadline for the program to which they are applying. Results of the GRE should not be more than five years old.

The TOEFL is required of all applicants whose first language is not English and those who have received a bachelor's degree from an institution in any country where English is not the official language of instruction. The results of this examination should not be more than two years old. The minimum TOEFL score required by Teachers College is 600 on the written test, 250 on the computer-based test or 100 in the internet-based test. Applicants to the Teaching of English as a Second Language (TESOL) or Applied Linguistics must achieve a minimum score of 102 on the internet-based test. Applicants may obtain information on TOEFL from their local overseas educational advising center (<http://educationusa.state.gov/centers.htm>) or by writing to: Test of English as a Foreign Language, Box 899, Princeton, NJ 08541, USA. Information is available online at either www.ets.org or at www.toefl.org.

Applicants may also submit scores, not more than two years old, from the Certificate of Proficiency of English (CPE) or the International English Language Testing System (IELTS). The minimum overall grade required on the CPE is a B or better.

An overall score of 7.0 or above is required on the IELTS. Both exams are offered by the University of Cambridge Local Examinations Syndicate (UCLES). Applicants may request further information about these tests from: UCLES, 1 Hills Road, Cambridge CB1 2EU, United Kingdom. Telephone: 01223 553311. Fax: 01223 460278. E-mail: guymr.1@ucles.org.uk.

If an applicant is in New York City when s/he applies, s/he may take the Columbia University English Placement Test (EPT) instead of TOEFL. The minimum EPT score is level 10 on both sections of the examination and should be no more than two years old. Applicants should call (212) 854-3584 to make an appointment for the test, and should also inform the Office of Admission (212) 678-3710 of the date the test will be taken. Make certain that the results of the EPT are forwarded to the Office of Admission. Students who require non-standard administration of the tests should consult with the Office of Access and Services for Students with Disabilities at (212) 678-3689 V/TDD for information about such accommodations.

Program Code

All applicants submitting a paper application should be sure to indicate the code of the program to which they are applying in the space provided in the lower left-hand corner of the return envelope. See the Table of Program Codes in this bulletin.

Notification of Decision

The Office of Admission will notify the applicant once the application is complete. Fall term applicants who meet our early deadlines will be mailed decisions by March 15. Students applying after early deadlines will be notified on a rolling basis. Spring and Summer term applicants will be notified on a rolling basis. The official notification of the decision is the letter bearing the signature of the Director of Admission. Applicants will be notified of the admission decision by mail only. Decisions may not be given over the telephone or by email.

Members of the Admission staff are not permitted to discuss specifics regarding the decision on any application. Admission committee meetings are confidential and information cannot be shared with applicants or any other party. Admission decisions are final. Teachers College has a policy on appealing the admission decision. All requests to appeal must be sent in writing to the Director of Admission.

If you have applied to Teachers College three consecutive times and were denied admission each time, you must wait three years before submitting another application.

In order to ensure a place in a program, admitted students must return the Admission Response Form that accompanies their letter of admission, with a \$300.00 (U.S.) check or money order payable to Teachers College. This non-refundable admission deposit is due by May 15. Upon enrollment this deposit will be credited to the student's account.

Deferral of Admission

Students may defer their admission to most Master of Arts, Master of Education, or Master of Science degree programs for one year from

the original term of admission unless there are extenuating circumstances. Those admitted to doctoral programs or Cohort Programs must have the written permission of the program to which they were admitted to defer an offer of admission. Requests for deferral of admission must be made in writing to the Office of Admission along with the \$300 tuition deposit.

Incomplete Applications

The Office of Admission holds incomplete applications and applications for those who were admitted but did not enroll for one year. Applicants who have not applied or enrolled in a degree program at Teachers College in over one year must complete a new application and provide all supporting materials. Students must contact the Office of Admission in writing if they wish to be re-considered within one year of their initial application.

Transfer Credit

Only graduate courses which have been:

- (1) completed with grades of B or higher,
- (2) submitted on an official transcript from a regionally accredited institution, and
- (3) granted/assigned credit on the transcript of that institution, may be considered for transfer credit. Transfer credit is awarded at the discretion of the faculty advisor. For the Master of Education and the Doctor of Philosophy, a maximum of 30 points completed outside of Teachers College may be transferred. For the Doctor of Education, a maximum of 45 points may be transferred; moreover, for the Doctor of Philosophy, up to 45 points completed in another faculty of Columbia University may be transferred. Students enrolled in a 60-point Master of Science program may transfer a maximum of 30 points. No transfer credit is awarded for Master of Arts students.

International Students

International students must submit detailed school records of all subjects taken and examinations attempted for all university or other tertiary level work completed plus proof of graduation, where available. These records may have various names in other countries such as relevé de notes, mark sheets, student book, etc. In the United States they are called "transcripts." All records should show dates of attendance, subjects studied, grades (marks or final assessments) received, hours per week spent in lectures, and degrees or diplomas awarded. Official records in the native language must be submitted with certified word for word English translations (where appropriate). Foreign language records will not be accepted without both the translation and official copy of the original. Course descriptions may be required later for determining advanced standing or degree equivalency, but are not required at the time of application.

If a school an applicant attended is no longer in existence or it is impossible for her/him to obtain official documents from a school s/he has attended, the applicant should have the

Ministry of Education of that country furnish an official statement testifying to the impossibility of obtaining records. The Ministry should also supply Teachers College with a list of courses ordinarily required in the degree program an applicant has followed in that school or university.

To be reviewed for admission to Teachers College, international students must have earned, at least, the equivalent of a U.S. bachelor's degree. Applicants who do not have the equivalent degree will not be considered for admission. The Office of Admission will review all credentials and determine bachelor's degree equivalency. Teachers College will not accept external credit evaluations as a substitute to official documents. Incomplete records will not be reviewed for admission. Students who have earned a bachelor's degree or its equivalent from a college or university where English is not the official language of instruction must take the TOEFL, the CPE, the IELTS, or the Columbia University English Placement Test (see "Standardized Tests" section).

Documents necessary to obtain a student visa (I-20 or DS-2019) are sent only after an applicant is officially admitted to Teachers College and has submitted the Application for Visa Certificate (AVC) (available online at www.tc.edu/international/newstudents), and supporting documents certifying that s/he has the necessary funds to meet the cost of full-time study at Teachers College. Holders of student visas (F-1 or J-1) are required to study full-time, that is, at least 12 points per semester. A copy of the ID page(s) of the passport or national ID card and your address in your country of permanent residence are also required.

Be certain that any form not issued in English is accompanied by a notarized English translation.

Individuals holding B-1 or B-2 status, or who entered the United States on a visa waiver, may be in violation of their status if they enroll in classes.

Contact International Services at tcintl@tc.edu with any questions related to visas.

Special Needs

Students with special needs are invited to request information and assistance from the

Office of Access and Services for Individuals with Disabilities, Teachers College, Box 105
525 West 120th Street
New York, New York 10027
Telephone: (212) 678-3689
V/TTY: (212) 678-3853
Fax: (212) 678-3793
The office is located at 166 Thorndike Hall.

Admission as a Non-Degree Student

For admission to non-degree status, applicants must file an application for non-degree status (paper only), provide evidence (transcript, or photocopy of their diploma) of the award of a baccalaureate degree from a regionally accredited institution, and pay the \$65 non-refundable application fee. There are no deadlines for admission to non-degree status (paper only). Applicants to non-degree status may apply, be admitted to non-degree status, and enroll through the last day of in-person registration each term. A student may take up to 16 points in a non-degree status as long as the academic standards of the College are met. If a student wishes to take more than 16 points as a non-degree student s/he must obtain approval from the Registrar. Once a student obtains 16 points as a non-degree student, he/she must formally apply for admission to a degree program using an official Teachers College Application for Admission, and be admitted to the degree program or seek approval from the Registrar to take beyond 16 points. Admission to non-degree status implies no commitment for admission to a degree program. Should a student become a degree candidate, only 16 points taken in non-degree status may be accepted toward a degree program with the advisor's approval; no more than 8 of these points may be in the major field. International applicants must also provide additional documentation, as mentioned in the International Students section.

CONTACT INFORMATION

Admissions

Phone: (212) 678-3710
Fax: (212) 678-4171
Email: tcinfo@tc.edu

Financial Aid

Phone: (212) 678-3714
Fax: (212) 678-4089
Email: financialaid@tc.edu

International Services

Phone: (212) 678-3939
Fax: (212) 678-3681
Email: tcintl@tc.edu

Statement of Non-Discrimination

Teachers College affirms that it admits students and selects employees regardless of their race, creed, color, religion, sex, sexual orientation, marital status, national origin, citizenship status, age, or disability and thereafter accords them all the rights and privileges generally made available to students or employees at the school.

Residential Services

RESIDENTIAL SERVICES AT TEACHERS COLLEGE

The Office of Residential Services extends a warm welcome to you as you consider joining our residential community.

The Office of Residential Services at Teachers College, Columbia University, complements the institutional mission of the College by striving to provide housing that is convenient, clean, and safe for campus residents, their families and guests. The department is committed to creating a stimulating, inclusive, and caring environment that supports the out-of-classroom experience and enhances intellectual, personal, and professional development. We collaborate with other campus departments to meet the unique needs of our graduate student population and provide uncompromising quality, innovation, and continuous improvement in a multicultural community.

Teachers College has approximately 650 spaces available for single students and 150 apartments for students with families. Whittier, Bancroft, Grant, and Sarasota Halls are historic buildings similar to other early 1900's New York City apartment-style buildings. Our newest building, 517 West 121st, opened in the fall 2004 semester. We also have a cooperative relationship with the International House, NYC.

Eligibility for Housing

In order to be eligible for student housing, students must be enrolled in a degree program at Teachers College and registered for classes. To maintain eligibility, residents must be registered for a minimum of 24 credits (or have full-time equivalency) during a 12 month period beginning with the fall semester. Housing Contracts extend for one calendar year, beginning with the summer semester. Any resident who completes 24 credits during the fall and spring semesters combined (or 12 credits in the spring semester for those who begin residency in the spring) is not required to register for summer session classes and may remain in the residence hall, providing that s/he has not completed degree requirements and that s/he intends to re-enroll for the upcoming fall semester.

When to Apply for Housing

Housing offers are based on availability of units, geographic priority, and date of receipt of application. Applicants outside a 30-mile radius of the greater New York City area have the highest priority for housing (beginning fall 2007). To complete an application you should visit our website at www.tc.edu/housing and complete our on-line housing application.

The following early application dates are recommended for submitting a housing application:

Fall term entry: February 1st
Spring term entry: September 1st
Summer term entry: December 1st

Please note: Students are encouraged to apply prior to the early application dates listed above and may apply for housing up to one year in advance of the term they seek housing.

Unfortunately, given the limited number of spaces available, we may be unable to accommodate all requests for housing.

Housing Assignments

Students will be notified by the Office of Residential Services of their housing status once an offer can be made, for the semester for which they have applied. Each student's assignment letter contains information regarding the unit to which the student has been assigned. This information includes: type of unit, semester housing charge, and approximate size of unit. Also, information regarding check-in dates and times will be enclosed. Notification that a housing space is available will be accompanied with a housing contract and other documentation, which must be returned along with a \$500 housing deposit to hold the space. This deposit is held in an interest bearing account for the duration of the student's residence and may not be used for semester housing charges.

Every effort is made to accommodate each applicant's housing preferences. However, there is a transfer period after the semester begins in which students may request a change of assignment. Students may choose to exercise the transfer option if the College is unable to accommodate their original request.

Applications will be processed beginning:

May 15th: Fall Term
November 15th: Spring Term
March 15th: Summer A Term
April 15th: Summer B Term

Once offered an assignment in Teachers College housing, the housing application may not be deferred to another semester. Hence, the applicant would need to submit a new housing application and fee for the desired semester.

Single Student Housing

Three buildings are available for single-student housing. They are 517 West 121st, Grant Hall, and Whittier Hall.

517 West 121st opened in the fall 2004 semester. The building contains 252 studio apartments. Some have private kitchenettes, while most units share community kitchens which are distributed throughout the building. The regular studios are approximately 215 square feet in size, and each one contains a private bathroom.

Grant Hall is located at 514 West 122nd Street. Two-bedroom shared units are available in the courtyard side of this building. These apartments contain two bedrooms, a bathroom, and a kitchen.

Whittier Hall is located at 1230 Amsterdam Avenue (at the corner of 120th Street) and was constructed in 1901. There are several different types of housing accommodations offered in this residence hall. All assignments include a private bedroom. Room sizes vary in all accommodation types.

In the single rooms, kitchen and bathroom facilities are shared by approximately 20 students. Suites are self-contained units with three to six private bedrooms. Residents of suites share a kitchen, bathroom, and common area. Efficiency units, one and two bedroom apartments, and studio units all have a private bathroom and kitchen. Microwaves are provided for students in suites, efficiencies, studios and one and shared two bedroom apartments. A microfridge (a microwave attached to a refrigerator unit) is provided in the single rooms.

All single student housing units are fully furnished. Residents must, however, provide their own linen, cooking utensils, and other household items. All units are equipped with telephone service, voice mail, unlimited local calls, caller ID, cable TV, and internet hook-up.

SINGLE STUDENT HOUSING AVERAGE SEMESTER RATES (2007-2008 ACADEMIC YEAR)

517 West 121st:

Efficiency \$7,000
Large Efficiency
(with kitchenette) \$8,500

Grant Hall:

Shared Two-bedroom \$4,500
(limited availability)

Whittier Hall:

Single Room \$3,350
Suite Room \$3,800
Efficiency
(limited availability) \$5,450
Shared Two-bedroom
(limited availability) \$4,500
One-bedroom
(limited availability) \$6,350
Studio (limited availability) \$6,600

Please note: Rates are subject to change and typically increase 4-6% each year.

Family Housing

Family housing is available for both traditional and non-traditional families. Traditional families are defined as two spouses, both of whom will be in the residence (with or without children) or a single parent with one or more

dependent minors. Non-traditional families are two adult domestic partners (with or without children) who present evidence, as described below, of a long-term relationship.

Family Housing Eligibility

To be eligible for family housing, students must demonstrate that the applicant and the individual(s) with whom the applicant is applying to reside together share a qualifying family relationship. Qualifying family relationships under current policy include the following: (a) marriage, (b) presence of minor or dependent child, or (c) domestic partnership, (a long-term relationship between the two adults). Relationships that do not qualify for family housing status include: parents, grandparents or siblings of applicants, other than a minor sibling for whom the resident is the legal guardian.

Documentation of Family Status

All persons applying for family housing must submit proper documentation along with their application. The following are acceptable forms of documentation:

1. Copy of a current marriage certificate.
 2. In the case of a single parent, birth certificate(s), adoption papers, or other appropriate documentation of legal guardianship.
 3. Notarized affidavit declaring that the applicants share a domestic partnership. The approved affidavit form is included in the application.
- In addition, those who apply as Domestic Partners must include one of the following with the signed affidavit:
- a. Copy of a joint lease naming and signed by both applicants and their landlord;
 - b. Joint tax returns for one calendar year immediately preceding the application;
 - c. Notarized letter on bank letterhead signed by a bank officer indicating a joint saving and/or checking account for at least one calendar year;
 - d. Affidavit of Domestic Partnership from New York City or any city, which registers unmarried couples who are in a committed, ongoing family relationship.

Family Housing Options

Teachers College maintains three Family Housing units: Bancroft, Grant, and Sarasota Halls. Typically, one-bedroom apartments are assigned to families with one or no children. Due to limited availability, two and three bedroom apartments are typically available for families with more than one child. Grant and Sarasota are fully furnished while Bancroft is optional.

Grant and Sarasota Halls, located at 514 and 512 West 122nd Street, respectively, are six-story buildings with four apartments on each floor. The two front apartments have an entry foyer, living room, bedroom, kitchen, and bathroom. The two rear apartments have a

long hallway with the bedroom, kitchen, bath, and living room opening into the hallway.

Bancroft Hall, located at 509 West 121st Street, is an eight-story residence hall with 108 apartments. Each unit has a bathroom, living room/dining room area, kitchenette, and bedroom(s). The front apartments face 121st Street. The rear apartments face a courtyard, which connects Bancroft to Grant and Sarasota Halls. A security officer is on duty 24 hours a day at the Bancroft Hall front desk.

Housing rates vary according to the size and location of the apartment. Residents must pay monthly long distance phone bills and electric charges. Heat and hot water is provided at no additional cost. Unlimited local calls, caller ID, internet and cable TV service are included in the housing rates.

FAMILY HOUSING AVERAGE SEMESTER RATES (2007–2008 ACADEMIC YEAR)

1 Bedroom Apartment	\$7,000
2 Bedroom Apartment	\$7,400
3 Bedroom Apartment	\$8,400
	<i>(limited availability)</i>

Please note: Rates are subject to change and typically increase 4-6% each year.

Important Information

- Students may submit an application for housing even if they have not yet applied or been admitted to the College. No offer for housing, however, will be made until students are officially admitted in a Teachers College degree program and have paid the Admission deposit, as established by the Office of Admission.
- Individuals interested in summer only housing should visit our website at www.tc.edu/housing for a Summer Conference Housing application.
- Students are responsible for notifying the Office of Admission (if an incoming student) or the Office of Registrar (if a continuing student) of any changes in mailing address, telephone number, and/or email address.
- Housing applications are only considered for the initial semester for which a student applies. The Office of Residential Services must be notified in writing if a student decides to defer an application. The application will be considered for the requested semester. A housing application may be deferred for a maximum of one year, provided an assignment was never offered.

CONTACT INFORMATION

- Location:
1230 Amsterdam Avenue,
between 120th and 121st Streets
(beside the Teachers College Bookstore)
- Mailing Address:
525 West 120th Street, Box 312,
New York, NY 10027
- Phone: (212) 678-3235
- Fax: (212) 678-3222
- Email: housing@tc.edu
- Website: www.tc.edu/housing



TC Halls at a Glance

	<i>Bancroft Hall</i>	<i>Sarasota and Grant Halls</i>	<i>Grant Hall</i>	<i>Whittier Hall</i>	<i>517 West 121st (New Residence Hall)</i>
Population	Co-ed; family housing	Co-ed; family housing	Co-ed; single student housing	Co-ed; single student housing	Co-ed; single student housing
Location	509 West 121st Street (between Broadway and Amsterdam)	512/514 West 122nd Street (between Broadway and Amsterdam)	514 West 122nd Street (between Broadway and Amsterdam)	1230 Amsterdam Avenue (between 120th and 121st Streets)	517 West 121st Street (between Broadway and Amsterdam)
Capacity and Layout	105 apartments; approximately 14 apartments per floor; one-bedroom, two-bedroom, and three-bedroom	24 one-bedroom apartments per building; 4 apartments per floor	12 two-bedroom shared apartments; 4 apartments total per floor	350 residents; approximately 35 residents per floor; single, suite, efficiency, one-bedroom apartment, two-bedroom shared apartment, studio	252 residents; approximately 10 units per floor; efficiency, and efficiency with private kitchenettes
Furnishings	All units: desk, desk chair, lamp, sofa, chair, bookcase, dining table and chairs, 1 bed per bedroom (full: one-bedroom apartment & twin: two-bedroom apartment), 1 chest per bedroom, refrigerator, stove/oven; unfurnished units may be requested	All units: full bed, desk, desk chair, chest, lamp, sofa, chair, bookcase, dining table and chairs, refrigerator, stove/oven; units are furnished	All units: twin bed, desk, desk chair, chest, lamp, bookcase, dining table and chairs, refrigerator, stove/oven, microwave	All units: twin bed, desk, desk chair, armoire/closet, chest, lamp; Single rooms: microwave, small refrigerator; Studio, one-bedroom apartment, and efficiency units: kitchenettes, microwave, small refrigerator	All units: bed, desk, desk chair, chest, bookshelf, microwave, microwave cabinet, refrigerator; Units with kitchenettes: stove/oven
Kitchen Facilities	Private kitchenettes	Private kitchens	Shared kitchens	Suite, single units: community kitchens (1 per floor); studio, one-bedroom apartment, and efficiency units: private kitchenettes	Units with kitchenettes: private; units without kitchenettes: community kitchens (every other floor)
Bathroom Facilities	Private bathrooms	Private bathrooms	Shared bathrooms	Suite, single units: community bathrooms; studio, one-bedroom apartment, and efficiency units: private bathrooms	Private bathrooms
Study and Community Spaces	Computer room with internet connection; study lounge; community room	All facilities located in Bancroft Hall (adjacent to building)	All facilities located in Bancroft Hall (adjacent to building)	Computer room with internet connection; 2 study lounges; 2 TV lounges	Computer room with internet connection; study lounge; TV lounge; courtyard area
Laundry	Card and coin-operated washers and dryers	Card and coin-operated washers and dryers	Card and coin-operated washers and dryers	Card and coin-operated washers and dryers	Card and coin-operated washers and dryers
Air Conditioning	Window units permitted; Must be installed and removed by a licensed and insured professional	Window units permitted; Must be installed and removed by a licensed and insured professional	Window units permitted; Must be installed and removed by a licensed and insured professional	Window units permitted; Must be installed and removed by a licensed and insured professional	Central; individually regulated thermostats
Telephone	Each unit has an assigned phone number & phone jack; voicemail and call waiting; unlimited local calls	Each unit has an assigned phone number & phone jack; voicemail and call waiting; unlimited local calls	Each unit has an assigned phone number & phone jack; voicemail and call waiting; unlimited local calls	Each unit has an assigned phone number & phone jack; voicemail and call waiting; unlimited local calls	Each unit has an assigned phone number & phone jack; voicemail and call waiting; unlimited local calls
Cable TV	Included	Included	Included	Included	Included
Internet	Wireless	Ethernet	Ethernet	Ethernet	Ethernet
Mail and Packages	Mail delivery by USPS; package pick-up at Bancroft Desk	Mail delivery by USPS; package pick-up at Bancroft Desk	Mail delivery by USPS; package pick-up at Bancroft Desk	Mail sorted by staff; package pick-up at Residential Mailroom	Mail sorted by staff; package pick-up at Residential Mailroom
Security	24-hour security/swipe card access to building	Swipe card access to building with 24 hour CCTV	Swipe card access to building with 24 hour CCTV	24-hour security desk; swipe card access to building	24-hour security desk; swipe card access to building

Academic Resources and Services

RESEARCH AND SERVICE CENTERS AND INSTITUTES AT TEACHERS COLLEGE

To contact any of the centers or institutes listed below by mail, please write to: Teachers College, Columbia University, 525 West 120th Street, New York, NY 10027. Be sure to include the name of the center or institute and the respective Box # at the College (listed below).

Accelerated Schools Center

The Accelerated Schools Project is dedicated to the creation of schools in which every child has the opportunity to succeed as a creative, critical, and productive member of our society. The Accelerated Schools Center at Teachers College works with public schools in the New York Tri-State area to implement the Accelerated Schools philosophy and practices by working closely with the schools' leadership, teachers, students, and surrounding community.

Director: Pilar Soler
Contact Information:
Box 200
(212) 678-3211
ps302@columbia.edu; www.tc.edu/accelerated

Center for Adult Education

Department of Organization and Leadership

The Center is interested in research on adult and organizational learning; adult basic education and literacy; and transformative learning for adults in a variety of settings. The Center has conducted award-winning research on literacy and has pioneered an innovative Action Research Professional Development program for literacy teachers through reflective practice and experimentation in the classroom.

Directors: Victoria J. Marsick and Lyle Yorks
Contact Information:
Box 50
(212) 678-3760
marsick@tc.edu; ly84@columbia.edu

Center for Arts Education Research

Department of Arts and Humanities

CAER undertakes both applied and basic research. To date, researchers have carried out a number of funded assessment studies focusing on the impact of student learning of school-cultural institution collaborations. The first major study undertaken by the Center was an assessment of the work of artists in the aesthetic education program of the Lincoln Center Institute, New York City. Other studies have been completed in Hartford, CT., Philadelphia, PA., Baltimore, MD., and New York City. The largest research study undertaken to date has been funded by GE and the MacArthur Foundation. The purpose of this project was to examine the impact of learning in the arts on the academic school subjects. Current studies involve investigation of creative practice in the arts as research, and the examination of the impact of contemporary

culture on the creation of images during adolescence.

Research teams are formed from senior and junior faculty, together with senior doctoral students at Teachers College Columbia University. Projects have involved the development of innovative assessment instruments and methodological procedures, on-site visits, team analysis of data and the production of comprehensive reports.

Co-Directors: Judith Burton and Hal Abeles
Contact Information:
Box 78
Professor Burton: (212) 678-3360
Professor Abeles: (212) 678-3288
jmb62@columbia.edu; abeles@tc.edu

Center for Educational and Psychological Services (CEPS)

Department of Counseling and Clinical Psychology; Department of Curriculum and Teaching; Department of Health and Behavior Studies

A training and research center for the College and a community resource that provides help to people of all ages with educational and personal problems. The services offered include psychoeducational evaluations and educational evaluations focusing on learning issues coupled with appropriate remediation, instructional planning and instruction for clients with learning disabilities, adult and child psychotherapy, personal and vocational counseling and psychological diagnostic evaluation. Services are provided by advanced graduate students. All work is supervised by full-time and/or adjunct faculty of the College's programs. Fees are set on a sliding scale that is designed to meet all budgets.

Director: Dinelia Rosa, Ph.D.
Contact Information:
Box 91
(212) 678-3262 or Fax (212) 678-8105
rosa@tc.edu; www.tc.edu/ceps

Center for Health Promotion

Department of Health and Behavior Studies

The Center for Health Promotion, which was established in 1981, has comprised diverse working groups of faculty and students interested in stimulating research and development efforts responsive to national priorities in health promotion and disease prevention. Historically, the work of participating faculty and students has spanned both basic and applied research and development, and has included projects focusing on the influences of personal behavior on health status, as well as how educational and behavioral intervention can be used to improve health and prevent premature death and disability throughout the human lifespan through schools, patient care, workplace, and other community-based settings. Current grant and subcontract projects include:

NIH/NHLBI Motivational Interviewing in Hypertensive African-Americans;
NIH/NHLBI Translational Behavioral Science Consortium: Motivating Health Behaviors in Patients with Cardiopulmonary Disease; and
NIH/NHLBI Trial of Asthma Patient Education in the Emergency Room.

Director: John P. Allegrante
Contact Information:
Box 114
(212) 678-3960
jpa1@columbia.edu

Center for Opportunities and Outcomes for People with Disabilities

Department of Health and Behavior Studies

The Center for Opportunities and Outcomes for People with Disabilities confronts the challenges facing special education today through its commitment to the production of knowledge and professional expertise aimed at supporting the full inclusion of people with disabilities in society. The broad-based research, evaluation, and demonstration activities of the Center reflect an emphasis on empowering people with disabilities by increasing their capacity and opportunities for self-determination, reducing their vulnerability to victimization and abuse, and addressing the disability-related issues of culturally and ethnically diverse groups, including women and minorities. The Center encourages national and international partnerships aimed at strengthening the connection between research and policy.

Director: Linda Hickson
Contact Information:
Box 223
(212) 678-3076
lh76@columbia.edu; www.tc.edu/oopd

Center for Technology & School Change

CEO&I (College-wide)

The Center for Technology & School Change (CTSC) strives to integrate technology into all levels of education to improve teaching and learning. The Center works with organizations within Teachers College and outside of it to help them plan sound educational uses of technology, to implement projects that use technology, and to study the effects of new technologies on education. We believe that, although new technologies always produce change, our visions for teaching and learning should drive our planning for integrating technology into education.

Co-Directors: Howard Budin and Ellen Meier
Contact Information:
Box 8
(212) 678-3773
hb50@columbia.edu; www.tc.edu/ctsc

Center for the Professional Education of Teachers (CPET)

Department of Arts and Humanities

The Center for the Professional Education of Teachers establishes partnerships with secondary schools in order to develop effective literacy education in all disciplines. Interrelated initiatives of program development, research, and assessment contribute to a growing understanding of the classroom contexts that promote the learning and uses of literacy. The Center creates team-based projects with faculty, doctoral students, and school-based educators to engage in examinations of how instruction and assessment promote and support students' literacy practices and account for diversity of background. Professional development programs provide teachers with current research and practice in adolescent literacy education that is intended to support adolescent literacy achievement.

Director: Ruth Vinz
Associate Director: Britta Van Dun
Contact Information:
Box 182
(212) 678-3161
cpet@tc.edu

Center for African Education

Department of International and Transcultural Studies

The Center for African Education promotes research and teaching about education in Africa and the African Diaspora. Its central aim is to create a community of students, faculty, staff, visiting scholars, and practitioners committed to the fields of Education and African Studies and to provide them with a forum to discuss their African interests and work.

Director: George C. Bond
Contact Information:
Box 10
(212) 678-3309; (212) 678-3311
bond@tc.edu

Center for Benefit Cost Studies in Education

Department of International and Transcultural Studies

This Center carries out studies using the economic tools of benefit-cost analysis and cost-effectiveness analysis to evaluate both the returns on educational investments and to select the most productive alternatives to addressing particular educational issues. A special focus is placed on studies of educational investment in at-risk populations. Major reports and articles have been produced on the public returns from investing in increased high school graduation for the population as a whole, and for black males in particular.

Co-Directors: Clive Belfield and Henry M. Levin
Contact Information:
Box 181
(212) 678 3857
hl361@columbia.edu
belfield@tc.edu
www.cbcse.org

Center on Chinese Education

College-wide

The purpose of the Center on Chinese Education is to promote education exchange between the U.S. and China and foster understanding of education development and policy in China through research, teaching, and outreach activities.

Director: Mun C. Tsang
Contact Information:
Box 211c
(212) 678-3814
yd2004@columbia.edu
www.tc.edu/centers/coce

Community College Research Center (CCRC)

Department of International and Transcultural Studies (Program in Economics and Education)

The Community College Research Center (CCRC) was established in 1996 by the Alfred P. Sloan Foundation and is housed within the Institute on Education and the Economy (IEE) at Teachers College, Columbia University. CCRC conducts and promotes research on major issues affecting the development, growth, and changing roles of community colleges in the United States. In addition to conducting research, CCRC works with community colleges, professional organizations, foundations, and government agencies in an effort to strengthen the research capacity both within the colleges and the broader community, attract new scholars to the field, promote discussion and debate about crucial and often controversial issues, and disseminate existing research.

Director: Thomas R. Bailey
Associate Director: Lisa Rothman
Contact Information:
Box 174
(212) 678-3091
ccrc@columbia.edu
http://ccrc.tc.columbia.edu

Creative Arts Laboratory (CAL)

Department of Arts and Humanities

The purpose of CAL is to provide experiential sessions in dance, music, theatre, videography and visual arts to enable students and teachers to design and enact arts experiences that facilitate: (1) development of critical and creative thinking skills in core curriculums through contextual arts learning; (2) teachers' ability to help students make connections

across subject matter areas; (3) use of dialogue, collective cognition and reflection in the classroom. CAL is offered as a 2 or 3 credit course and professional development for non-TC groups of teachers.

Director: Dr. Lenore Pogonowski
Contact Information:
Box 139
(212) 678-3896
Lmp16@columbia.edu
www.tc.edu/centers/cal

Edward D. Mysak Speech and Hearing Center

Department of Biobehavioral Sciences (Programs in Speech-Language Pathology and Audiology)

The Mysak Center is the on-site clinical training facility for students in the masters program in speech/language pathology. The Center provides a wide range of diagnostic and therapeutic services in speech, language, hearing, and augmentative communication for all ages of individuals with communication disorders. Services are provided by fully certified and licensed clinical educators as well as qualified graduate clinicians under direct supervision by the clinical faculty.

Director: Jo Ann Nicholas
Contact Information:
Box 191
(212) 678-3410
nicholas@tc.edu
www.tc.edu/centers/mysak

Hollingworth Center

Department of Curriculum and Teaching

The Hollingworth Center, a program within the Department of Curriculum and Teaching at Teachers College, Columbia University, is a service, research and demonstration site. The Center is designed to provide internship and training opportunities for the graduate students of Teachers College, develop model programs in early childhood education, and offer enriched educational services for children, families and educators. Primarily concerned with nurturing the talent development of all young children, the Center maintains a special commitment to creating and implementing programs for underserved children and teachers in urban schools, and designing model curricula in areas traditional neglected in elementary schools. Since the Center was established in 1981, it has been internationally recognized for exemplary programs, grant projects, teacher development efforts, and research contributions.

Director: Lisa Wright
Contact Information:
Box 170
(212) 678-3851
hollingworth@tc.edu
www.tc.edu/centers/hollingworth

Institute for Learning Technologies

Department of Mathematics, Science, and Technology; Department of Human Development
The Institute tries to improve learning by developing new learning technologies, improving use of learning technologies in educational and other settings, and doing research on learning technologies.

Director: John B. Black
Contact Information:
Box 118
(212) 678-4000
black@tc.edu
www.ilt.columbia.edu

Institute for Urban and Minority Education *College-wide*

The Institute for Urban and Minority Education (IUME) conducts demonstration, development, evaluation and research projects to better understand the experiences of diverse urban and minority group populations in the different institutions and situations that influence their development. The major activities of IUME include curriculum development, program evaluation, technical assistance and professional development, supplementary education, parent consultation and development and information dissemination.

Director: Edmund W. Gordon
Assistant Director: Veronica Holly
Contact Information:
Box 75
(212) 678-3780
iume@tc.edu
holly@tc.edu
http://iume.tc.columbia.edu

Institute of International Studies

Department of International and Transcultural Studies

The Institute was created in 1964 to strengthen the research arm of the College's international enterprise. With an initial grant from the Ford Foundation, the Institute began to work with a focus on theoretical and practical studies of the role of education in the modernization of traditional societies. Over several decades, the Institute sponsored and supervised substantial research in Africa, Asia, Latin America and the industrial nations as well as on a variety of cross-cultural and comparative studies. During the past few years, the Institute has worked on a variety of problems in Brazil, the Dominican Republic, Morocco and Russia. In general, the Institute helps to formulate the College's international effort and to serve as both catalyst and repository for grants and gifts in aid of international studies at the College, to strengthen instructional programs with comparative and international thrusts, and to upgrade the quality of research on international or cross-national themes.

Director: Professor Lambros Comitas
Contact Information:
Box 45
(212) 678-4040
lc137@columbia.edu

Institute on Education and the Economy (IEE)

Department of International and Transcultural Studies (Program in Economics and Education)
The Institute on Education and the Economy (IEE), established in 1986 by the Board of Trustees of Teachers College, Columbia University, is an interdisciplinary policy research center that focuses its attention on the interaction between education and the economy. IEE conducts a rigorous program of research and policy analysis and provides intellectual leadership primarily in two areas. The first is education reform, particularly that which is designed to respond to changing economic and employment needs. The second involves changes in work, technology, and work organization, and the implications of those changes for the performance of organizations and the skill needs and well being of the workforce.

Director: Thomas R. Bailey
Associate Director: Lisa Rothman
Contact Information:
Box 174
(212) 678-3091
iee@columbia.edu
www.tc.edu/iee

International Center for Cooperation and Conflict Resolution (ICCCR)

Department of Organization and Leadership
Established at Teachers College in 1986, the International Center for Cooperation and Conflict Resolution (ICCCR) is an innovative Center dedicated to advancing the study and practice of conflict resolution. Our mission is an educational one: to help individuals, schools, communities, businesses and governments better understand the nature of conflict and develop the skills and settings that enable them to resolve conflict constructively. We particularly emphasize the importance of the social, cultural, organizational, institutional, and systemic contexts within which conflicts occur. Our philosophy links theory and research closely with practice. We are committed to conducting important and useful theoretical and applied research on cooperation, conflict resolution and social justice and to communicate our conceptual and practical models in an accessible and engaging manner. We are also committed to developing, evaluating, and providing instruction in state-of-the-art methods for the constructive resolution of conflict, understanding that conflicts occur in dynamical systems which are always in a state of flux. Consequently, we employ a "reflective scholar-practitioner" model in our many scholarly, educational and practical endeavors. As such, we offer our students, instructors, staff,

alumni and our external clients a variety of opportunities to connect theory and research with practice, and to allow practice to inform theory and research. Students are awarded a Certificate of Attendance upon successful completion of the program of study.

Director: Professor Peter T. Coleman
Contact Information:
Box 53
(212) 678-3402
ICCCRdb@tc.edu

J.M. Huber Institute for Learning in Organizations

Department of Organization and Leadership
J.M. Huber Institute for Learning in Organizations is a research-based institute dedicated to advancing the state of knowledge and practice for learning and change in organizations. The Institute partners with diverse organizations to conduct organizational assessments, evaluations, and action research. Through these partnerships, organizations get faster results and better decisions by leveraging learning to improve performance. In this way, the Institute helps businesses, schools, government and not-for-profit agencies increase their capacity to learn, to innovate, develop new skills, and find new ways of working and thinking.

Co-Directors: Martha A. Gephart
and Victoria J. Marsick
Contact Information:
Box 187
(212) 678-3366
Huber_Institute@tc.edu
www.jmhuberstitute.org

National Center for Children and Families

Department of Human Development; Department of Curriculum and Teaching
The National Center for Children and Families (NCCF) advances the policy, education, and development of children and their families. Housed at Teachers College, Columbia University, the Center produces and applies interdisciplinary research to improve practice and to raise public awareness of social issues that affect the well-being of America's children and families. To achieve these goals, the Center presently focuses its work in five related thematic areas, each of which addresses the prevention of social problems: Early Care and Education; Families; School Transitions and Readiness; Systems/Governance; Neighborhood/Community. The Center currently has an annual operating budget of 3 million and a staff of 50 fellows, research assistants and faculty members. The work of the Center is accomplished by its staff through a set of synergistic activities, including: Research and Publication, Training and Fellowships, and Legislative and Dissemination.

Directors: Jeanne Brooks-Gunn
and Sharon Lynn Kagan
Contact Information: Sarah Boeving
Box 226
(212) 678-8255
Boeving@tc.edu
www.policyforchildren.org

National Center for Postsecondary Research (NCPNR)

Department of International and Transcultural Studies (Program in Economics and Education)
The National Center for Postsecondary Research (NCPNR) was established in 2006 through a five-year grant from the Institute of Education Sciences, U.S. Department of Education, to the Community College Research Center (CCRC) in collaboration with partners at MDRC, the Curry School at the University of Virginia, Harvard University, and Princeton University. It is housed at CCRC, Teachers College, Columbia University. NCPNR is focused on studying the effects of policies and practices designed to help students make the transition to college and master basic skills needed to advance to a degree. NCPNR researchers use rigorous methods to examine widely-used programs such as dual enrollment and developmental learning communities. NCPNR is committed to research that will help strengthen the performance of institutions of higher education and improve student success.

Director: Thomas R. Bailey
Associate Director: Lisa Rothman
Contact Information:
Box 174
(212) 678-3091
ncpr@columbia.edu
www.PostsecondaryResearch.org

National Center for Restructuring Education, Schools and Teaching (NCREST)

Department of Curriculum and Teaching
The National Center for Restructuring Education Schools and Teaching (NCREST) is an education research and development organization that helps to build the capacity for successful school reform in the New York area and around the country. NCREST documents successful restructuring initiatives, fosters the development and sharing of the expertise of practitioners, builds connections between practice and policy, and produces print, video and web-based products that deepen and clarify our understanding of education reform.

Co-Directors: Jacqueline Ancess
and Thomas Hatch
Contact Information:
Box 110
(212) 678-3432
hulacka@tc.columbia.edu
www.tc.edu/centers/ncrest

National Center for the Study of Privatization in Education

Department of International and Transcultural Studies
The Center was established to provide independent, non-partisan information on and analysis of privatization in education. Understanding the consequences of such initiatives as vouchers, tuition-tax credits, educational contracting, independent schools and other forms of privatization is confounded by ideological arguments from both advocates and opponents with little dispassionate analysis of claims and evidence. The goal of the NCSPE is to establish a more productive forum on issues regarding privatization of education through research, evaluation, conferences, publications, and dissemination. Particular attention is devoted to the implications of educational privatization for the health of public education. Research products available for free download on the NCSPE website include the following topics: Education Vouchers, For-profit Secondary and Higher Education, Home-schooling, Charter Schools, School Contracting, and Tuition Tax Credits.

Director: Henry M. Levin
Contact Information:
Box 181
(212) 678-3259
ncspe@columbia.edu
www.ncspe.org

Peace Education Center

Department of International and Transcultural Studies
The Teachers College Peace Education Center's (TCPEC) mission is to further the development of the field of peace education, particularly in recognition of the unprecedented need to address issues of security, war and peace, human rights and social justice, sustainable development and ecological balance. The Peace Education Center was established in 1982 by Betty A. Reardon to develop research and provide outreach, resourcing, training and in-service education. The Center collaborates closely with similar centers around the world as well as the United Nations, UNESCO, the International Peace Research Association and the Global Campaign for Peace Education.

Co-Directors: Janet Gerson and Tony Jenkins
Contact Information:
Box 171
(212) 678-8116
peace-ed@tc.edu
www.tc.edu/PeaceEd

Research Center for Arts and Culture

Department of Arts and Humanities
Provides long-term systematic research and documentation on the conditions, needs and situation of living artists in America; explores the relationship between the public, individual artists and the arts sector; serves as an auspice

for research by scholars, students and professionals in arts management education and training around the world; offers a forum for research and discussion about cultural policy, arts management, arts education and arts law issues. Our sub-specialties are: Research and Practice, International Arts Management including Cultural Policy, Conferences and Colloquia, Web Site and Databases including listserv, bibliography, research and articles. Additional data maintenance and dissemination by Princeton University's Cultural Policy and the Arts National Data Archive (CPANDA).

Director: Joan Jeffri
Contact Information:
Box 78
(212) 678-8184
rcac@columbia.edu
www.tc.edu/centers/rcac

School Law Institute

Department of Organization and Leadership
The School Law Institute, administered in July by the Center for Educational Outreach and Innovation, is a five-day course in education and law for public-school educators (school- and district-level administrators, teachers, guidance counselors, special education and ELL staff, union reps, state-department staff), attorneys, and advocates. Topics covered include safety and order (search and seizure, child abuse, and the schools' authority to regulate student and staff conduct); equity issues (affirmative action, NCLB, high-stakes testing, harassment, HIV/AIDS, school-finance reform, special education law and policy, serving English-language learners, and issues of poverty and race in education); and free speech rights of students and teachers. Presenters include Professors Heubert, Sobol, Rebell, and a national faculty. For information, please visit our website: www.tc.edu/ceoi/summer07/schoollaw. For further information, contact us by phone at (212) 678-8331 or by email at SLI@tc.edu.

Faculty Director: Professor Jay Heubert
Box 157

Teachers College New Teacher Academy College-wide

The New Teacher Academy (NTA) supports the successful transition of new teachers into the profession by building their capacity to become life-long learners and leaders. We provide support, knowledge, and networks vital to building a professional teaching career. Since 1998, NTA has worked to enhance teacher retention and quality. Our year-long, intensive professional development program for new and early-career teachers inextricably links theory with practice, evidence and research. NTA began as a response to an urgent plea by leaders of a NYC district. Struggling to improve performance, they faced a 40-50 percent loss of new teachers during or

after their first year of teaching. While this remains the case in many urban districts, NTA graduates consistently beat the odds. Year after year, over 90 percent of NTA graduates return to teaching. NTA has expanded again this year to serve 9 districts in 4 states for 2003-04, including NY, PA, MS, and GA, and will expand further in 2006-2007 to support the great state of Alabama as well as our first international partner site, the Commonwealth of the Bahamas.

Director: Katharine A. Unger, Ed.D.
Assistant Director: C. Vane Lashua
Contact Information:
Box 194
(212) 678-8236
newteacher@tc.columbia.edu

Teachers College Reading and Writing Project

Department of Curriculum and Teaching
The Teachers College Reading and Writing Project has been one of New York City's premier providers of literacy professional development for K-8 teachers for over two decades. The Project devotes its time equally to improving the teaching of reading and writing, and does all this work with strong support and involvement from school leaders. The Project's school-based work is complimented by an array of other professional development opportunities at the College including monthly Leadership Conferences for principals and superintendents, day-long workshops for teachers and administrators, leadership groups for teachers, study groups for coaches and assistant principals, and summer institutes on the teaching of reading and the teaching of writing.

Director: Lucy Calkins
Contact Information:
Box 77
(212) 678-3104
calkins@tc.edu
http://rwproject.tc.columbia.edu

The Center for Educational Outreach and Innovation (CEO&I)

College-wide
Founded in 1996 to extend the historic mission of Teachers College locally, nationally, and globally, The Center for Educational Outreach and Innovation (CEO&I) fosters the creation and expansion of innovative programs and program formats to reach new audiences, including the corporate market. Offering programs for both credit and non-credit, the Center encourages existing students and participants from outside of Teachers College to engage in our wide-ranging collection of programs including:

- Leading-edge Conferences
- Short-format Workshops
- Professional Certificate Programs
- Traditional Courses

- Study Tours
- Custom Learning Solutions
- E-learning and more

Programs are developed in partnership with the TC Faculty and professional staff, as well as like-minded outside organizations to respond to latest trends in learning, educational theory and leadership. The Center supports our partners by offering comprehensive services in the following areas: Program Development, Events Management, Registration, Online Media and Instructional Design, Marketing, and Sales and Business Development. Online Media and Instructional Design services include: online course development, instructional design, digital video design, web development and more.

Director: Ann Armstrong, Ed.D.
Contact Information:
Box 132
107 Zankel Building
(800) 209-1245
ceoi_mail@tc.edu
www.tc.edu/continuingeducation

The Elbenwood Center for the Study of the Family as Educator

The Elbenwood Center for the Study of the Family as Educator is dedicated to improving the education of children and adults through a fuller understanding of the strengths and creative intelligence to be found in families of all forms and backgrounds. The Center pursues various lines of systematic research and inquiry that bring interdisciplinary scholarly perspectives— particularly those of the social sciences and humanities— to bear in illuminating education within families, as well as the connections between families and other educative institutions. Topics of inquiry include: family memories; grandparents as educators and multigenerational education; the social networks and educative styles of teenagers; family context of literacy; the connections among families, schools, museums, and libraries; the significance of television and information technologies for families; the educational implications of family migration and immigration. The Center's activities include research, symposia, seminars, and workshops. Faculty and students who participate in the Center come from various departments at Teachers College and elsewhere in Columbia University. The Center also maintains liaisons with other institutions through project partnerships.

Director: Hope Jensen Leichter
Contact Information:
Box 123
(212) 678-3187
hl177@columbia.edu
www.tc.edu/centers/elbenwood

The Klingenstein Center for Independent School Education

Department of Organization and Leadership
The Klingenstein Center for Independent

School Education aims to develop and renew leadership in practice for independent school teachers and administrators. Seeking highly motivated men and women at varying stages of their careers, the Klingenstein Center attracts students from across the United States and around the world for study, research and leadership development in independent school education.

The Center offers two formats for a Master's Degree Program in Education Leadership with a concentration in private school leadership. The Private School Leadership format takes place over one full academic year. The Leadership Academy spans two summers with independent work at the sponsoring school. Three enrichment programs are offered: The Summer Institute runs for two weeks in June, The Visiting Fellow Program for two weeks beginning the last week of January, and the Joseph Klingenstein Fellows Program is designed for mid-career professionals.

Director: Pearl Rock Kane
Contact Information:
Box 125
(212) 678-3156
klingenstein@tc.edu
www.klingenstein.org

The Professional Development Schools Partnership

The Professional Development Schools Partnership brings together multiple stakeholders in the process of preparing candidates to teach in the New York City public schools. College faculty work closely with clinical faculty in the partner public schools to engage in reflective practice with interns, student teachers, and teacher education faculty.

For additional information, contact:
A. Lin Goodwin
Box 97
(212) 678-3502
goodwin@tc.edu

The Rita Gold Early Childhood Center

Department of Curriculum and Teaching
The Rita Gold Early Childhood Center serves to promote the growth and development of infants, toddlers, preschoolers, and their families through three inter-related practices: supportive early care and education for young children, transdisciplinary preparation for graduate students; and ongoing research to improve practice and inform theory in child and family development and care.

Faculty Co-Directors: Susan L. Recchia and Leslie R. Williams
On-Site Director: Isabel M. Belinkie
Administrative Assistant: Shiang-Jiun Chen
Box 98
belinkie@tc.edu
chen@tc.edu
www.tc.edu/centers/citp

Urban Science Education Center

*Department of Mathematics,
Science, and Technology*

The mission of the Urban Science Education Center is for all urban students to have equitable and just opportunities to develop the kinds of necessary scientific literacies—knowledges, skills, ways of knowing, and discursive practices—to make informed decisions about the science, mathematics, and technology related matters that they encounter in their daily lives. The Center pursues four areas of teaching, research and development and the interconnections among them. They are:

- (1) Developing deep understandings of what best practices are in K-12 science/technology education, especially for students from linguistic and racial/ethnic minority backgrounds and students living in poverty;
- (2) Researching and developing effective urban preservice teacher education and ongoing professional development opportunities for science teachers in urban school systems;
- (3) Developing better understanding of and actualizing relationships between urban communities, schools, community organizations (i.e., museums, activist organizations) and universities; and
- (4) Committing to building a just and equitable education for all students.

Co-Directors: Angela Calabrese Barton
and Ann Rivet

Contact Information:

Angela Calabrese Barton

Box 210

(212) 678-3085

acb33@columbia.edu

www.tc.edu/centers/urbanscience

THE GOTTESMAN LIBRARIES THE LIBRARY

The Gottesman Libraries at Teachers College house one of the nation's largest and most comprehensive research collections in education. The collection is comprehensive in American elementary and secondary education, and in such subject areas as psychology, particularly applied psychology, educational administration, the history and philosophy of education, guidance, special education, higher and adult education, speech and language pathology and audiology, health and nursing education, nutrition, curriculum and teaching, communications and computing technology, recreation, and international and comparative education. Research resources in printed, non-printed, and electronic formats include all important reference works; a wide selection of monographs; extensive journals; and major indexing and abstracting services.

Online Services

The library's online site, accessible from the Teachers College homepage, is the focal point for a growing array of library services that support instruction and research at the College. The website combines news and information, access to local and remote databases, and exhibits that showcase the accomplishments and contributions of notable Teachers College persons and programs, particularly as they relate to or are reflected in library collections and archives. Through advances in electronic information resources and global networks, library users increasingly have access to the virtual library, providing the means to search and retrieve a growing percentage of the universe of documents and files. The online public access catalog integrates the library's catalog information with up-to-the-minute circulation, reserve, acquisitions, and serial control information.

Russell Hall Services

In addition to access to print and electronic collections in Russell Hall, the library provides reserve readings, reference materials, research support, library instruction services, including course-specific instructional support, and assistance in the use of hundreds of online information resources.

Interlibrary loan provides Teachers College students, faculty, and staff with access to books and periodical literature not owned by the Gottesman Libraries or the Columbia University Libraries. By use of national and world-wide catalogs and through cooperative agreements with libraries around the world, the library can provide books, dissertations, or copies of journal articles.

The recently renovated Russell Hall includes individual and group study rooms, wired and wireless internet access, and a full program of events throughout the year. The Library Café at the library entrance offers beverage and snack services during library hours.

The Columbia Connection

Students at Teachers College have complete access to the collections of the Columbia University library system, the nation's seventh largest academic library housing more than six million volumes, four million units of microfilm, 2,500 separate collections, important maps, phonograph records, pamphlets and CD-ROMs.

To facilitate access to scholarly materials, the Columbia libraries have developed Library Web, a powerful integrated web-based library computer system. This resource links users to library catalogs, electronic reference tools and indexes, digital collections (including numerous electronic journals), subject guides and bibliographies, search engines, and extensive information on individual libraries, services, and events.

For further information contact the Gottesman Libraries, Teachers College, Columbia University, 525 West 120th Street, Box 307, New York, NY 10027; telephone: (212) 678-3494.

TEACHERS COLLEGE PRESS

Director: Carole Pogrebin Saltz

Established in 1904 as the Bureau of Publications, Teachers College Press is one of the oldest and most distinguished publishers of educational materials in the United States. Since 1965, when the Bureau of Publications became Teachers College Press, its primary purpose has been to publish works that respond to, examine, and confront issues and change pertaining to education and the educational process. Over the years the publication program has included scholarly and professional works in the humanities, the sciences, psychology, philosophy, women's studies, nursing, and health-related fields. The Press also produces various kinds of classroom materials and assessment instruments. It now publishes about 55-60 books a year and has over 500 titles in print. The Press's authors include many members of the Teachers College faculty, as well as distinguished educators from throughout the world.

TEACHER EDUCATION

Teachers College offers a wide variety of educational experiences for students at the preservice and in-service levels. The Office of Teacher Education/School-based Support Services assists the many teacher education programs located in various departments at the College. Programs are field-based, offering practica, internships, and student teaching.

Departments offer, for qualified holders of a bachelor's degree, programs that lead simultaneously to a Master of Arts degree and to eligibility for New York State certification for teaching in elementary or secondary schools, as well as for special subjects and to special populations. Many of these departments also offer New York State teacher certification with a bilingual extension. The programs typically require a minimum of an academic year and a summer term to complete degree requirements. Applicants need not have included courses in education in their undergraduate programs, but inadequate preparation in the proposed teaching field may necessitate additional course work to meet admission or certification requirements.

Application for admission to all programs should be made to the Office of Admission, Teachers College. In some programs enrollment is limited, thus early application for admission is advisable. Some programs offer partial tuition grants to qualified applicants. Persons interested in learning more about the College's preservice and in-service programs in teacher education should contact the Office of

Teacher Education/School-based Support Services at www.tc.edu/ote.

New York State Certification of Teachers and Administrators and New York City Licensure

For New York State certification, students can obtain an Institutional Recommendation Data Form (IRDF) from the Office of Teacher Education/School-based Support Services (Russell Hall 400). Complete IRDFs must be returned to the Office of Teacher Education/School-based Support Services. Students desiring New York City licensure as a teacher or administrator should inquire at the New York City Department of Education, Division of Personnel, 65 Court Street, Brooklyn, NY 11201, to ascertain specific requirements.

A passing score on the New York State Teacher Certification Examinations (NYSTCE) is required for those wishing any New York State teaching certificate. The New York State Education Department requires that all prospective teachers receive instruction for indentifying and reporting suspected child abuse, maltreatment, instructing students for the purpose of preventing child abduction, preventing alcohol, tobacco and other drug abuse, providing safety instruction in fire and arson prevention and school violence intervention and prevention. This requirement is met by successful completion of HBSS 4116, Health Education for Teachers in the Department of Health and Behavior Studies, through online workshops, or through the Center for Educational Outreach and Innovation (CEO&I). No student will be recommended for certification not having satisfied this requirement. Students desiring to fulfill requirements for teacher certification in states other than New York should confer, at an early stage of their study, with the Office of Teacher Education/School-based Support Services.

Requirements for teaching and administration and supervisory positions vary throughout the country. The completion of a degree does not automatically mean fulfillment of state/city certification requirements in states other than New York. Such requirements are to be taken into consideration during program completion. Test requirements also vary from state to state.

Information on Administrative Certification Programs

Education Leadership Programs leading to eligibility for New York State certification as either School District Leader (SDL) or School Building Leader (SBL) are offered through the Department of Organization and Leadership. The College is in the process of reregistering other programs that lead to School Building Leader certification. These programs replace former programs leading to SAS certification in New York State. Students admitted to and enrolled in SAS eligible programs prior to September 1, 2004 have until

September 1, 2007 to complete their course work to be recommended for New York State SAS certification. Admission to any program not yet approved will be deferred until formal re-registration has been granted. Until then students can take individual courses that have been identified as essential to meeting the new State regulations.

New York State approved teacher education programs are available in:

Elementary Education (birth through grade 6)

- Early Childhood Education (birth to grade 2), Childhood Education (grades 1-6), through the programs in the Department of Curriculum and Teaching

Special Subjects and/or Populations

- Teaching of Art, Music, and TESOL through the programs in the Department of Arts and Humanities
- Physical Education and Speech-Language Disabilities through the Department of Biobehavioral Sciences.
- Early Childhood Special Education, Inclusive Elementary Education (Dual), and Teaching of Literacy through the Department of Curriculum and Teaching.
- Technology Specialist through the Department of Mathematics, Science, and Technology.
- Teaching of Literacy, Teaching of Students with Disabilities (Intellectual Disability/Autism; Applied Behavior Analysis), and Teaching the Hearing Impaired, and Visually Impaired through the programs in the Department of Health and Behavior Studies

Intermediate or Middle Schools and Junior and Senior High Schools

- Secondary Education (grades 7-12) through the programs in the Department of Curriculum and Teaching
- Teaching of English and Social Studies through the programs in the Department of Arts and Humanities
- Teaching of Mathematics, Biology, Chemistry, Earth Science, and Physics through the programs in the Department of Mathematics, Science, and Technology

Extension

- Gifted Education, and Middle School (grades 7-9) through the Department of Curriculum and Teaching
- Bilingual Education through the Department of International and Transcultural Studies

Teacher Education Standards at Teachers College

Consistent with the College's long tradition of serving the needs of urban and suburban schools in the United States and around the world, the vision and purpose of professional education at Teachers College is to establish and maintain programs of study, service, and research that prepare competent, caring, and qualified professional educators (teachers, counselors, psychologists, administrators and others). This vision is based on three shared philosophical stances that underlie and infuse the work we do:

Inquiry stance: We are an inquiry-based and practice-oriented community. We and our students and graduates challenge assumptions and complacency, and embrace a stance of inquiry toward the interrelated roles of learner, teacher, and leader in P-12 schools.

Curricular stance: Negotiating among multiple perspectives on culture, content, and context, our graduates strive to meet the needs of diverse learners, both students and other adults, in their school communities.

Social justice stance: Our graduates choose to collaborate across differences in and beyond their school communities. They demonstrate a commitment to social justice and to serving the world while imagining its possibilities.



**New York State Teachers State-Level Aggregate and Summary Assessment
Pass-Rate Data for Certification Examinations 2004-2005
Teachers College**

Program Completers*	Tested	ATS-W**		LAST ***		
		Pass	%	Tested	Pass	%
539	387	386	100	397	393	99

NYS Teacher Certification Examination Pass Rate Data

*Number of completers of the institution's teacher education programs leading to an initial teaching certificate

**Number and percent who passed/took the NYSTCE Assessment of Teaching Skills—Written (elementary or secondary version)

***Number and percent who passed/took the NYSTCE Liberal Arts and Sciences Test

Expectations of Teacher Education Candidates at Teachers College

Our candidates are inquirers/researchers who have breadth of knowledge and a variety of tools to ask questions about educational environments. They reflect on and continually evaluate the effects of their choices on others (children, families, and other professionals in the learning community).

Lifelong Learners

Our candidates are continually engaged in learning and research. They take responsibility for their professional growth and seek/create learning opportunities for themselves and others.

Learner-Centered Educators

Our candidates understand their subject matter/disciplines, learners and learning, and curriculum and teaching. They create learning experiences that foster development and achievement in all students.

Effective Collaborators

Our candidates actively participate in the community or communities of which they are a part to support students' learning and well being.

Advocates of Social Justice and Diversity

Our candidates are familiar with legal, ethical and policy issues. They provide leadership in advocating for children, families, and themselves in a variety of professional, political, and policy-making contexts.

Expectations of Teacher Preparation Programs at Teachers College

Teachers College programs preparing teachers and other professional school personnel ensure that candidates have the knowledge, skills, and dispositions required for effective teaching. By the conclusion of the program, candidates demonstrate:

Knowledge and Understanding of:

- research and inquiry methods and the relationship between research and practice;
- the continuum of lifelong learning and issues of professional concern;
- subject-matter/disciplinary content;
- learners and learning;
- curriculum and teaching;
- processes and strategies of effective communication and collaboration; and
- foundations of democracy, equity, and schooling.

Skills in:

- self-critique and reflection;
- use of research and inquiry methods and application of research to practice;
- planning, implementation, and evaluation of professional growth;
- planning, implementation, and evaluation of curriculum/services;
- communication and collaboration; and
- addressing inequalities in the classroom, school and society.

Dispositions/Commitments to:

- inquiry and reflection;
- the profession, ethics, and lifelong learning leadership;
- the fullest possible growth and development of all students;
- cooperation and collaboration; and
- social justice and diversity.

Student Teaching and Observation

All candidates for initial certification must complete two student teaching experiences at two different developmental levels. The student teaching experiences typically begin with observation of an experienced, certified cooperating teacher before gradually enabling the student teacher to assume more responsibility as the term progresses. The College selects cooperating teachers and provides on-site supervision so as to ensure that students are well-supported during this component of their teacher preparation program.

Procedures for Student Teaching

Student teachers are required to submit a student teaching packet and should request a copy of "Student Teaching Handbook." Both items are available online or at the Office of Teacher Education/School-based Support Services in Russell Hall, Room 400.

Teacher Opportunity Corps

The Teacher Opportunity Corps, funded by the New York State Education Department was established to encourage individuals to prepare to teach in urban settings and to serve the needs of students at risk of dropping out of school. The program emphasizes knowledge of urban schools, effective teaching strategies, and reflection on teaching. Students who are New York State residents, who do not hold either a professional or permanent certification to teach in New York State, and are African-American, Hispanic, Native American or Alaskan-American are eligible for this program. Depending on the availability of funding, those selected for this program are awarded tuition credits each semester and are eligible for a variety of academic supports. For more information and application materials contact the Office of Teacher Education/School-based Support Services, Teacher

Opportunity Corps, Teachers College, Columbia University, Box 97, New York, NY 10027; telephone: (212) 678-3502.

Peace Corps Fellows Program

This rigorous program, recently renamed the Elliot and Roslyn Jaffe Peace Corps Fellows Program, seeks to recruit small but outstanding cohorts of Returned Peace Corps Volunteer educators who are ready to make long-term, professional commitments to teach in New York City's public schools. Since 1985, the program has recruited and trained over 600 urban educators. As an AmeriCorps Professional Corps and Fellows/USA flagship teacher-training program, we provide AmeriCorps tuition awards and partial scholarship to selected trainees. Upon completion of our 15-week summer intensive training, new Fellows teach full-time in salaried positions in NYC public schools. Invited Fellows make a minimum three-year commitment to teaching – and all related Masters degree coursework must be completed in this time. We recruit candidates only in the following teacher shortage areas: Bilingual Education (grades 1-6), English, Math or Science (7-12) and TESOL (K-12). We hope you'll consider joining a community of committed RPCV urban educators. To arrange for a program interview and a school visit, call (212) 678-4080, email (pcfellows@tc.edu). Application Packets can also be requested at www.tc.edu/pcfellows. Full applications should be sent directly to the PCF Program rather than to the Admissions office.

COMPUTING AND INFORMATION SERVICES

Computing and Information Services (CIS) is responsible for academic and administrative computing, media services, the campus data, voice and video network, and telecommunications. These services include email, course web pages, desktop computers, student laboratories, multimedia classrooms, audio-visual services, management information systems, telephone and satellite and video-conferencing connections, and residential cable television. More extensive information may be found at the Computing and Technology Resources pages of TCWeb: www.tc.edu/cis.

The Policy on Acceptable Use of Information Technology Resources at TC is listed on the Policies and Procedures Section of this catalogue.

Email Accounts

Teachers College students have the responsibility for activating the Columbia University Network ID (UNI), which includes a free CUNIX email account provided by Columbia University Academic Information Services (ACIS). Students are responsible for being aware of official messages sent to this account. Teachers College faculty, and staff may also use the free email accounts. In addition to campus and Internet communications, these accounts also provide space for personal homepages. This email can be accessed from the Internet. The UNI also provides access to Columbia libraries and databases, TC ClassWeb, and MyTC Portal, which includes College and course information. The UNI is also required to log into computers in the library, student labs, student lounge, and kiosks located in the halls of Teachers College. Columbia maintains a modem pool for dial-up access from home, which affords access to the Columbia domain as well as the Internet. More information can be found on the Columbia Academic Information Services page: www.columbia.edu/acis. Upon graduation, alumni can choose to keep this email address, forwarding messages sent to it to some other designated email address. Faculty and staff also have MS Exchange email accounts with integrated voice messaging hosted at Teachers College to foster workgroup computing.

Campus Network

Data, voice, and video outlets are found in every classroom, office, and residence on the main portion of the campus. Internet and Internet-2 access are provided via Columbia University.

Public Computing Facilities

The Student Computing Support Center in 242 Horace Mann has 70 workstations and consulting support. It provides students with PCs and Macs, software, printers and other peripherals. This laboratory is open daily. The Center's software library includes PC and Mac programs for word processing, web development, graphics, statistical analysis, qualitative analysis and databases. McAfee virus protection is licensed by the College for all students, faculty and staff to download for their home computers. Several software applications including Endnote, a bibliographic database program, are also available through site licenses for home use.

Computer classrooms with workstations at each seat in 345 Macy (see below) are available for open use when not scheduled for instruction.

Email and local websites are also accessible from more than 20 kiosks located in corridors on the first and ground floors of campus buildings and the Student Lounge. The Gottesman Libraries have more than 70 public workstations connected to the Internet. An accessible technology laboratory is located in the library.

Wireless access is available throughout the academic buildings, throughout Bancroft Hall, and in common areas of the other student residence halls. Those connecting personal computers to the College network are required to take advantage of the free virus protection software available on the TC Portal as well as following the instructions on the website to continually apply security patches to Windows and Macintosh operating systems.

TC ClassWeb

The second generation of college-wide courseware, ClassWeb provides pre-created websites which faculty can customize for each class each semester. Features include syllabus, links to electronic reserves, discussion, chat, file-sharing, and subgroups. These sites are used by most regular TC classes and also support classes taught to students at a distance.

Instructional Media Lab

The Instructional Media Lab (IML) in 265 Macy is a facility for students and faculty to create rich content for classes, online learning, student teaching, and research. Digital cameras and other equipment are loaned. Workstations allow for computer-based full motion video from camera, VCR, or videodisk to be edited, integrated with animation and digitized voice and music and to be written to CD, DVD, or tape. IML also provides satellite downlink.

Computer Classrooms

Computer classrooms for hands-on instruction include both a PC and a Macintosh room in 345 Macy. The Goodman Family Computer Classroom suite includes a classroom equipped with 32 notebook computers on tables that can be reconfigured to accommodate varying workgroup sizes. Located in 234 Horace Mann, it also has a seminar room for 10 people. The Macy rooms are available for use by students and faculty when not scheduled for instruction.

Multi-media Classrooms

Multi-media display classrooms provide equipment such as PCs, Macs, VCRs audio-tape players, and document cameras. Currently more than 25% of our 65 classrooms have such dedicated computer and projection equipment, with plans for additional ones to be added each year. In addition, all classrooms have campus network connections, and computer/projector carts may be reserved through Media Services. Some 45 classrooms have resident carts with a VCR and monitor; another 12 carts may be reserved for use in other rooms.

Training

Training workshops are scheduled throughout the year on the use of electronic mail, word processing, spreadsheets, the Internet and Web publishing, statistical analysis, photo and video manipulation, and multimedia authoring. In addition to workshops, individual training is also available. Academic Computing Services also provides auto-tutorial materials on CD-ROMs. The workshop schedule may be found on the Computing and Tech Resources website, (www.tc.columbia.edu/cis).

Administrative Systems

Students are able to register, drop and add classes, check financial aid, academic history and current grades or pay by credit card via the Student Information System on TC-Web or the telephone through Touchtone Services.

Microcomputer/LAN Services

Student support is provided at the Student Computing Support Center in 242 Horace Mann as well as in the residence halls.

All faculty and staff have workstations appropriate to their work, with budgeted replacement at 25% per year. The local area network features file and print services as well as Microsoft Exchange, web servers and other applications. The CIS Help Desk provides problem resolution via telephone and office visits.

Residential Telecommunications Services

Telephone, voicemail, Internet and cable television services are provided in student and faculty residences. Those living in Whittier, Lowell, Grant, Sarasota and the New Residence Halls have direct connections to the campus data network. In Bancroft Hall, residents have wireless Internet access. Detailed information is found on the Computing and Technology Resources (www.tc.columbia.edu/cis) site under Telephone and Cable TV.

Student Life and Student Services

STUDENT LIFE AND STUDENT SERVICES

Teachers College is located in New York City, one of the most important and dynamic cultural and educational centers in the world. Our student population is very diverse and includes international students, scholars and faculty from over 75 countries. TC combines a large number of part-time and full-time students who are very active in professional education circles and either commute or live on campus. There are a variety of student services and organizations at TC designed to support students' programs of study, provide professional development opportunities, foster community and celebrate diversity.

OFFICE OF ENROLLMENT AND STUDENT SERVICES (OESS)

The mandate of the Office of Enrollment and Student Services (OESS) is to provide students with a smooth and seamless experience, from matriculation to graduation. The OESS provides an environment in which students are welcome to share issues, questions and concerns. The Office is led and directed by Associate Dean Donald Martin who reaches out to students through open office hours, email, and other venues to stay available and connected. The following are part of the OESS: Office of Access and Services for Individuals with Disabilities, Admissions, Career Services, Doctoral Studies, Financial Aid, International Services, Petrie and Zankel Fellowship Programs, Registrar, Student Activities and Programs, and Student Advisement.

The OESS provides students with a channel through which they may voice questions and concerns about their student experiences. Before meeting with the Manager of Student Advisement in the OESS, students are encouraged to make an effort to resolve their questions and concerns with the appropriate office(s). Student issues raised with the OESS are documented and kept confidential unless the student indicates otherwise. The OESS is committed to listening to students and helping them navigate College policies, while educating them about appropriate resources at the College. Students with academic concerns related to faculty, courses, grades, cheating, plagiarism, academic advisement, access to a dissertation sponsor, and certification exams, will be directed to the office of the Associate Dean for Academic Administration.

Associate Dean Martin is very interested in learning more about TC students. As such, the OESS typically collects feedback from students through open office hours, involvement with the Student Senate, regularly scheduled surveys to master's and doctoral students, recruitment events, and individual meetings with students. Input is also compiled from students who meet with the Manager of

Student Advisement. For more information, call (212) 678-3423 or email us at oess@tc.edu.

Donald C. Martin, Associate Dean for Enrollment and Student Services
(212) 678-3423
dcmartin@tc.edu
www.tc.edu/oess

DIVERSITY AND COMMUNITY

Janice S. Robinson, Esq., General Counsel Executive Director, President's Office – Diversity and Community Assistant Professor of Higher Education, Department of Organization and Leadership 128 Zankel, (212) 678-3391
jsr167@columbia.edu
www.tc.edu/diversity

The Office for Diversity and Community leads the President's and College's initiatives concerning community, diversity, civility, equity, and discrimination. The philosophy is to encourage the College community to listen, learn, educate, and work together in collaborative and positive ways. The Office, working with others in the College, addresses issues involving faculty, staff, students, and alumni. These concerns may overlap with potential legal issues (i.e. equity, discrimination, due process, retaliation). Simultaneously, the Office focuses on the systemic issues by addressing policy and procedural concerns.

Ms. Robinson chairs the Committee for Community and Diversity, a cross-college constituent committee, and serves as a member of the President's Senior Staff. As General Counsel, she is the College's in-house counsel and provides advice and counsel to the president and College employees. She participates in the formulation of College policies involving legal issues, manages the College's legal affairs and supervises outside counsel.

Erwin Flaxman, Ph.D.
College Ombuds
280 Grace Dodge Hall, (212) 678-4169
flaxman@tc.edu
www.tc.edu/diversity/ombuds

The College Ombuds is a resource available to students and others for resolving problems and conflicts after normal processes have not worked satisfactorily, or when they no longer want to pursue their concerns through normal channels. Students can also meet with the Ombuds when they don't know where else to go for help. They should, however, attempt to resolve their problem or register complaints with their advisors, instructors, or staff of College offices before coming to the Office of the Ombuds. All parties involved in an issue or resolution of a problem are asked to cooperate with the Ombuds.

The Office of the Ombuds adheres to all policies and practices of Teachers College and standards of professional practice.

Services

The Ombuds will:

1. Discuss concerns and identify and evaluate options for resolving them.
2. Provide needed information about policies and procedures for dealing with a problem.
3. Investigate a complaint and gather information.
4. Create lines of communication and convene meetings, if necessary, for resolving an individual's problem. Please note: The Ombuds will always act as a neutral party.
5. Identify an individual's problem that requires changes in College policies and procedures.

Confidentiality

All conversations with the Ombuds are strictly confidential and never will be discussed with anyone without the person's permission in writing.

Impartiality and Independence

The Ombuds is an advocate for the solution of the problem, not for any involved party, and gives equal attention and protects the rights of all concerned parties.

Dr. Flaxman is also the Ombuds for faculty and staff members with concerns.

THE OFFICE OF STUDENT ACTIVITIES AND PROGRAMS

The Office of Student Activities and Programs (OSAP) strives to enhance the quality of life and academic experience for students by providing services and programs designed to engage students in the College and University communities. OSAP also works closely with all student service areas and academic departments to coordinate college-wide new student experience/orientation programs. There is a strong commitment to promote professional, co-curricular, recreational, social and cultural programs. Events, such as the Casual Conversation Series, and Doctoral Students Dinner Discussions, provide students with the opportunity to learn about College resources and hear faculty and administrators share their research interests and professional experiences. Students can also participate in more than over thirty student organizations, which provide additional opportunities for students to network with all members of the College community. The composition of student organizations varies from special interest groups to honor societies to local chapters of national organizations.

They include:

- African Studies Working Group
- American Sign Language Club
- Association of Latin American Scholars (ALAS)
- Black Student Network

- Coalition of Latino/a Scholars
- Current Issues in Comparative Education (CICE)
- Kappa Delta Pi (national honor society)
- Korean Graduate Student Association
- Organization and Human Development Consulting Club (OHDCC)
- Queer TC
- Society and Economics in Education
- Society for Human Resource Management
- Society for International Education
- Student Alliance on Multicultural Mental Health Issues (SAMMI)
- Teachers College Advocates for Sexual Health (TCASH)
- TC Students for a Cultural Studies Initiative (TCCSI)

For more information, please contact the Office of Student Activities at (212) 678-3690 or email studentactivities@tc.edu.

HEALTH SERVICES & INSURANCE

All students living in Teachers College residence halls and all students registered for 12 or more credits residing temporarily and permanently in the 5 boroughs of New York are assessed the health service fee. The fee covers primary care, counseling and psychological services, health education, advocacy and services for students with disabilities, support for survivors of sexual assault, as well as the public health services provided to the university community. Additional coverage for medications, lab costs, visits to medical specialists, and hospitalizations are covered by the student insurance plans available through Teachers College. Information is available from the Office of Insurance & Immunization Records, (212) 678-3006, or email health-immunization@tc.edu

IMMUNIZATION RECORDS

New York State requires that all students born on or after January 1, 1957 provide proof of immunity to measles, mumps, and rubella. In addition, New York State requires all students to decide whether or not to be immunized against meningitis and to provide formal documentation of their decision. The required immunization form, which is available in your Teachers College acceptance folder, is to be completed and submitted to the Office of Insurance and Immunization records prior to initial class registration.

INTERNATIONAL SERVICES

Teachers College has a long history of welcoming international students, scholars and faculty to our academic and social community. Currently, over 600 students from 75 countries are enrolled at all degree levels and in every department. The Office of International Services (OIS) provides extensive orientation and intercultural programs throughout the year; information on responsibilities, benefits and alternatives under immigration laws and regulations; counsel on personal, financial, cultural, academic and other concerns; and

campus-wide international awareness events. The OIS staff also assists students in contacting campus and community resources when appropriate. In addition, OIS provides visa and orientation services for international visiting scholars, visa services for non-immigrant faculty and staff, resources for delegations of international visitors and assistance to the College community on regulatory compliance and other international issues and concerns. The office is located in 163 Thorndike Hall; (212) 678-3939. Interested individuals can contact the staff by email at tcintl@tc.edu. In addition, prospective, admitted and current students are encouraged to go to www.tc.edu/international for up-to-date information.

INDIVIDUALS WITH DISABILITIES

The Office of Access and Services for Individuals with Disabilities ensures that programs and services at Teachers College are physically, programmatically, and attitudinally accessible to individuals with disabilities. Equal access is achieved through individualized responses addressing the needs of individuals with conditions including but not limited to vision impairments, mobility impairments, deafness/hearing loss, medical conditions or learning disabilities that affect one or more academic activities. A full-time Director, an Associate Director/Program Director of Deaf and Hard of Hearing Service, and Assistant Director, are available to meet with students, facilitate accommodations, and advocate on behalf of students with disabilities. For more information call (212) 678-3689, (212) 678-3853 (V/TTY) or visit our website at www.tc.edu/oasid.

TEACHERS COLLEGE STUDENT SENATE

The Teachers College Student Senate is composed of elected student body representatives from academic departments and positions at large. The Senate advocates for student voice on campus and participates in college-wide committees which impact the decision-making process and enhances communication amongst students, administration and faculty. For more information please contact the Student Senate via email student-senate@tc.edu.

RECREATION AND FITNESS

Directly across the street from Teachers College is the Columbia University Marcellus Hartley Dodge Physical Fitness Center, an indoor sports and exercise facility open to our students. The center features two full-size gymnasiums, a swimming pool, 16 squash and handball courts, fully equipped exercise and weight rooms, a judo-karate room, fencing room, wrestling room, indoor track, and saunas. In addition, there are tennis courts located on the 120th and Broadway corner of Columbia's main campus. Teachers College also houses its own Aquatic Center which is open to all Teachers College and Columbia

students and faculty, as well as area neighbors. A registration fee is charged for the use of the facility. The Aquatic Center provides training in swimming, CPR, first aid, and lifeguard training. Times are available for lap and family swimming. For more information please contact the Aquatic Center at (212) 678-3307 or email aquaticcenter@tc.edu.

CAREER SERVICES

Teachers College Career Services (TCCS) is committed to guiding all TC students and alumni throughout the different phases of the career development process. Whether you are entering a new field, advancing within your current profession, or changing directions, we will help you identify and develop the skills and resources necessary for achieving your career goals.

TCCS offers individual consultations and group workshops on all aspects of career development which equips participants with the information and skills necessary for setting career goals, conducting a successful job search, and managing the interview process. Specific offerings include a resume and cover letter review service, self assessment services, mock interviews, and a comprehensive online career opportunity database. Through our online job posting system, students and alumni can review internships, part-time and full-time opportunities; submit resumes and cover letters; and sign up for campus and employer site interviews.

TCCS also coordinates a diverse array of activities and events throughout the year to help students explore their options and create professional networks. For example, the "Career Connections" programming series spotlights careers that TC students may wish to explore, and consists of specialized programs such as workshops, panel discussions and information exchanges. Additionally, we offer several career fairs (e.g., PreK-12 Education Career Fair), networking receptions (e.g., Meet the Firms), and employer information sessions to help you connect with potential employers. The TCCS Alumni Mentoring and Career Networking Program is another valuable resource which provides students with an opportunity to meet and speak with TC alumni who are currently working within a variety of career fields.

Students and alumni will also find extensive resources in the office's on-site Career Resource Library, as well as on the TCCS website: www.tc.edu/careerservices. Sample resources include: the TCCS Career Development Guide, internet resources, school directories, educational publications, and templates for both resumes and cover letters. For those students and alumni requiring a centralized location for letters of reference and other pertinent materials for the job search and/or graduate school applications, a 24-hour online service through Interfolio, Inc. is accessible

Teachers College - Columbia University Campus Crime Statistics

	On Campus			Non Campus			Public Property			Residence Halls			Total	Total	Total
	2004	2005	2006	2004	2005	2006	2004	2005	2006	2004	2005	2006	2004	2005	2006
Murder	0	0	0	0	0	0	0	0	0	0	0	0	0	0	0
Sex Offense- Forcible	0	0	0	0	0	0	0	0	0	0	0	0	0	0	0
Sex Offense- Non Forcible	0	0	2	0	0	0	0	0	0	0	0	0	0	0	0
Robbery	2	0	0	0	0	0	0	0	0	0	0	0	2	0	0
Burglary	14	4	8	0	1	4	0	0	0	3	4	0	17	9	12
Aggravated Assault	1	0	0	0	0	3	0	0	0	0	0	0	1	0	3
Motor Vehicle Theft	0	0	0	0	0	0	0	0	0	0	0	0	0	0	0
Arrest for Alcohol	0	0	0	0	0	0	0	0	0	0	0	0	0	0	0
Discipline for Alcohol	0	0	0	0	0	0	0	0	0	0	0	0	0	0	0
Arrest for Drugs	0	0	0	0	0	0	0	0	0	0	0	0	0	0	0
Discipline for Drugs	0	0	0	0	0	0	0	0	0	0	0	0	0	0	0
Arrest for Weapons	0	0	0	0	0	0	0	0	0	0	0	0	0	0	0
Discipline for Weapons	0	0	0	0	0	0	0	0	0	0	0	0	0	0	0
Manslaughter	0	0	0	0	0	0	0	0	0	0	0	0	0	0	0
Arson	0	0	0	0	0	0	0	0	0	0	0	0	0	0	0
Hate Crimes	0	0	0	0	0	0	0	0	0	0	0	0	0	0	0

Teacher College - Columbia University Campus Crime Statistics

The Advisory Committee on Campus Safety will provide upon request all campus crime statistics as reported to the United States Department of Education (visit www.highered.nysed.gov/Quality_Assurance/home.html). You may also contact the College at (212) 678-3098 or visit us at www.tc.edu/security for more information.

through our website. Teachers College faculty and administrators can request specialized workshops for their classes and/or academic departments. Finally, TCCS also has computers, scanners and printers available for your job search needs. We encourage you to come visit our office so that you can start your career development journey. Career Services is located in 44 Horace Mann, (212) 678-3140, careerservices@tc.edu.

SAFETY AND SECURITY

The Office of Safety and Security helps to keep the campus safe and secure, but a truly safe campus can be achieved only through the cooperation of all students, faculty and staff. Security officers are responsible for a wide range of services (visit our website at www.tc.edu/security). These include responding to accidents; medical or fire emergencies; investigation and preparation of incident reports; and coordinating police response functions. Security officers must pass a state certification exam.

Teachers College security officers are on patrol 24 hours a day, 7 days a week, holidays included. Teachers College is located within the 26th Precinct of the New York City Police Department and works cooperatively with them. In addition, institutional security offices, including Columbia University, Barnard College, Union Theological Seminary, and the Morningside Area Alliance, a community agency funded in part by various agencies in Morningside Heights, complement Teachers College Security efforts. Teachers College has more than 150 security video cameras located on the campus, including the residence halls, which tape and monitor daily activity. For increased security in the residence halls, the buildings are equipped with card swipe access.

GRADUATE WRITING CENTER

The Graduate Writing Center provides discipline-specific, individualized, professional development to TC students. The emphasis is on preparing graduate students to be more successful writers, both within their disciplines and in their publishing communities. The Center offers one-on-one fee-based consultations and free writing workshops.

For more information please contact the Graduate Writing Center at (212) 678-3789 or email writingcenter@tc.edu.

OTHER SERVICES

Additional services available to students include the Teachers College Bookstore, Teachers College Cafeteria, Security Information Desk, Psychological Counseling Services, the Rita Gold Early Childhood Center, ATM and postage machines.

Degree Requirements

GENERAL REQUIREMENTS

The minimum requirements for degrees as established by the College and University are given below. Students must consult the appropriate departmental brochures for specific program requirements governing each degree. Students may not be enrolled concurrently in two different institutions; students may not be in two different degree programs or areas of specializations or schools at Teachers College or Columbia University.

General Residence

For each degree, a candidate offers a minimum of thirty semester hours of acceptable graduate credits taken over no less than the equivalent of a minimum of two academic terms under Teachers College registration. Living on campus is not required. Students electing to earn more than one degree must consult the Registrar about general residence including minimum point requirements for multiple degrees. Following is a chart of minimum residency requirements for several multiple degree requirements. In addition to satisfying residency requirements, a student must meet all degree requirements for each degree as outlined in the Degree Requirements section of the catalog and all degree requirements as outlined by the department.

Period of Candidacy (Master's Degrees)

Candidates must be formally admitted to a degree program by the Office of Admission. The period of candidacy for the degrees of Master of Arts, Master of Arts in Teaching, Master of Science, and Master of Education is limited to five years. Every candidate for the Master of Arts, Master of Arts in Teaching, Master of Science, and Master of Education must complete at least 16 points through Teachers College during the final five-year period prior to the award of the degree so as to meet residency requirements.

A candidate may petition the Registrar for an extension of time for adequate reasons if the student has been in attendance in the degree program within the last five years. In such cases, an extension must be recommended by the major advisor and approved by the Registrar. Upon approval, all current degree requirements including the departmental integrative project and at least 16 points to satisfy the residency requirement must be completed. Petitions for extension may be obtained through the Office of the Registrar.

If a student has not been in attendance within the last 5 years and wishes to pursue the completion of the degree, the student must re-apply for admission and be accepted into the degree program. Applications for re-admission may be obtained from the Office of Admission. Applications for re-admission follow the same

GENERAL RESIDENCE REQUIREMENTS

Minimum Point Requirements for Multiple Degrees

This list only represents minimum point requirements to establish residence for multiple degrees. In addition, each degree program has a planned program of study, and the degree requirements as outlined by your department and in this catalog must also be satisfied. It is possible that students will need to take more than the minimum point requirements.

	Minimum Point Requirement	Minimum TC Credit	Maximum Transfer Credit
Two Degrees at Teachers College			
M.A. (M.S.) and M.A. (M.S.)	60*	60*	0
M.A. (M.S.) and Ed.M.	60	45	15
Ed.M. and Ed.M.	90	60	30
M.A. (M.S.) and Ph.D.	75	45	30
M.A. (M.S.) and Ed.D.	90	45	45
Ed.M. and Ph.D.	75	45	30
Ed.M. and Ed.D.	90	45	45
Three Degrees at Teachers College			
M.A. (M.S.), M.A., (M.S.), and Ed.M.	90	75	15
M.A. (M.S.), Ed.M. and Ed.M.	90	90	0
M.A. (M.S.), M.A. (M.S.), and Ed.D.	90	75	15
M.A. (M.S.), M.A. (M.S.), and Ph.D.	75	75	0
M.A. (M.S.), Ed.M. and Ph.D.	75	60	15
M.A. (M.S.), Ed.M. and Ed.D.	90	60	30
Ed.M., Ed.M., and Ed.D.	90	90	0
Four Degrees at Teachers College			
M.A.(M.S.), M.A. (M.S.), Ed.M. and Ed.D. (or Ph.D.)	120	120	0
M.A.(M.S.), Ed.M., Ed.M. and Ed.D. (or Ph.D.)	120	120	0

* Plus an essay or 32 points without an essay for each degree.

Note: If you received a Professional Diploma from Teachers College, please check with the Registrar for minimum requirements.

processes and standards as those for initial admission. If a student is subsequently re-admitted to a Master's degree program with a period of candidacy after the expiration of the initial five-year period of candidacy, all current degree requirements including the departmental integrative project and at least 16 points to meet residency requirements must be completed.

Academic Performance

The faculty of the College requires that all students maintain acceptable grades. Some departments specify an overall minimum grade average (see specific department statements). Any department judging a student to be performing below expectations is authorized by the Faculty to require additional coursework as a means to evaluate the student's continuance within the degree program or at the College. If satisfactory progress is not maintained a student may be dismissed from the program. In addition, a student at the doctoral level whose academic performance in course-

work and in other requirements is seriously below the level required for successful completion of a degree may be denied permission for continued enrollment at the College on the initiative of the Department. Such a decision cannot be made by an individual professor but must be made by the department in which the student is enrolled. There is no formal appeal from such a decision, but the service of the College's Ombuds may be requested by the student.

Any student receiving eight or more points in grades of C- or lower is not permitted to continue registration at the College in any capacity and may not receive a degree or diploma. Petitions for exception to this policy are to be submitted, in writing, to the Registrar with a written recommendation from the department in which the student was last enrolled. Such petitions will be submitted to a faculty committee for review and decision.

Application for Master's Degree or Certificate Award

Candidates for the award of the degree of Master of Arts, Master of Arts in Teaching, Master of Science, Master of Education, or a certificate must file an application (obtained from and returned to the Registrar, in accordance with dates listed in the Academic Calendar). All courses, except those of current enrollment, must be completed at the time of application. If the degree or certificate is not then earned, a Renewal-of-Application is to be filed for reconsideration of the award. (See Academic Calendar for dates). An application for award terminates at the next time for degree conferral but may be renewed upon filing a Renewal-of-Application with the \$25 renewal fee in accordance with the dates listed in the Academic Calendar. Degree applications are kept on file for a period of three years from the date of the original degree application.

Graduation

All degrees and certificates are awarded in October, February, and May. Degrees are conferred by the President of the University at the annual Commencement in May.

Master of Arts Point Requirement

The Master of Arts degree is granted upon the satisfactory completion of no less than 30 points and a formal essay; or 32 points and an acceptable departmental integrative project; or 32 points and successful completion of a departmental comprehensive examination. At least 20 points must be earned in Teachers College courses. The remaining course-work, through Teachers College registration, may be completed in Teachers College or other graduate divisions of the University, but no more than 12 points of graduate credit from other faculties of the University will be credited toward the minimum point requirement. Graduate level courses in the University are numbered from 4000 and above.

A candidate for a second Master's degree must be readmitted to candidacy by the Office of Admission. Courses and the integrative project, comprehensive examination, or essay offered for the first Master's degree may not be applied toward the second. The same minimum point requirements stated above apply and must include three Teachers College courses (a course is defined as one for which at least 2 points are earned) outside the Teachers College major program.

Program of Study

The program for the Master of Arts must include: a minimum of 12 points in the major field courses, the exact requirement to be determined in consultation with the major advisor. In order to broaden the student's background in education, three Teachers College courses outside the Teachers College major department (in this case, a course is defined as one for which at least 2 points are

earned) must be completed as well as a formal essay, comprehensive examination, or an integrative project.

No transfer credit is granted for work completed at other universities to satisfy the minimum point requirement. Electives are chosen in consultation with the major advisor.

Essay

Students opting for the preparation of a formal essay should check with the Office of the Registrar for instructions. The formal essay must demonstrate the ability of the student to select, organize, and present the results of professional investigation in the major field. The essay may consist of a body of work in a studio or performance area, demonstrating the design, preparation, and presentation of professional works appropriate to the major field. Documentation of such works may include media such as photographs, color slides, TV tapes, film, recordings, or an approved computer software program. An outline of the subject of the essay must be approved by the major advisor and forwarded to the Registrar prior to or accompanying the application for the degree. The original copy of the formal essay is to be submitted to the Registrar no later than the dates indicated in the Academic Calendar. The approved essay is submitted to the College library for retention; the departmental integrative project is maintained in the major department.

Master of Arts in Teaching

The Master of Arts in Teaching, a Columbia University degree, for students from Columbia, Barnard, or the School of General Studies, is offered as an alternative to the Teachers College Master of Arts degree for prospective secondary school teachers of English, Spanish, mathematics, science, and social studies. For the current year, applications to this program are not accepted.

Master of Science

The Master of Science degree is granted upon the satisfactory completion of a minimum of 30 points and a formal essay; or 32 points plus a departmental integrative special project; or 32 points and successful completion of a departmental comprehensive examination. At least 20 points must be earned in Teachers College courses. The remaining coursework may be completed, under Teachers College registration, in Teachers College or in other graduate departments of the University. Graduate level courses in the University are numbered from 4000 and above.

Program of Study

The program for the Master of Science degree must include at least 20 points in science courses and related technical fields. In order to broaden the student's background in education, a minimum of two Teachers College courses outside the Teachers College major

department (in this case, a course is defined as one for which at least two points are earned) must be completed as well as a formal essay, comprehensive examination, or a departmental integrative special project.

No transfer credit is granted for work completed at other universities to satisfy the minimum point requirement. Electives are chosen in consultation with the major advisor.

Essay

Please refer to this requirement under the Master of Arts degree section.

Master of Education

The Master of Education degree is awarded upon satisfactory completion of a minimum of 60 points of graduate work. This is a two-year program. Thirty points must be completed under the auspices of Teachers College, including 18 points in Teachers College courses. A maximum of 30 points of graduate credit may be transferred from other recognized institutions. Candidates who have completed a Master of Arts or Master of Science degree through Teachers College must offer a minimum of 45 points of the required 60 points under Teachers College registration.

Candidates admitted to the Ed.M. program are required to offer a minimum of three Teachers College graduate courses in education outside the major program. (In this case, a course is defined as one in which at least 2 points are earned). Equivalent courses for which transfer credit has been granted may be substituted for Teachers College courses upon written petition to the Registrar. Additionally, either a formal essay, a departmental comprehensive examination, or special departmental integrative project is required. Consult departmental advisory statements for additional requirements.

Doctor of Education/Doctor of Philosophy

Teachers College offers programs of study leading to the Doctor of Education and Doctor of Philosophy degrees. The requirements differ in accordance with the nature of the degree as described below.

The Office of Doctoral Studies provides general information, administrative advice, and service to doctoral students and assists the doctoral committees in their supervision of the work of candidates for both degrees.

Requirements outlined below are described in further detail in the bulletins Requirements for the Degree of Doctor of Education, Requirements for the Degree of Doctor of Education in the College Teaching of an Academic Subject, and Requirements for the Degree of Doctor of Philosophy. A prospective student should obtain the appropriate bulletin from the Office of Doctoral Studies. Each student is responsible for fulfilling the stated requirements. Doctoral programs are offered

in many but not in all areas of specialization in Teachers College. Therefore, a prospective doctoral student should consult a faculty advisor, either through conference or correspondence, concerning programs offered, the degree most appropriate for specific goals, any departmental requirements for admission and programs of study, and application deadlines.

Direct inquiries concerning admission to the Office of Admission of Teachers College and indicate the degree and field of interest in order to receive appropriate information and application forms.

Doctor of Education

The degree of Doctor of Education emphasizes broad preparation for advanced professional responsibilities through a program based upon extensive study in a specialized branch of the field of education or in an area of instruction. The minimum requirements for this degree are: satisfactory completion of a planned program of 90 points of graduate coursework beyond the Bachelor's degree (at least 45 points of which must be taken through Teachers College registration); submission of a statement of total program indicating periods of intensive study subsequent to the first year of graduate study which accompanies the program plan of study; satisfactory performance on a departmental Certification Examination; and the preparation and defense of a dissertation. Additionally, students are required to complete a minimum of 20 points after taking the certification examination for the first time, including the points taken during the term in which that examination was taken. Some fields of study have additional requirements; consult departmental advisory statements.

Special programs leading to the degree of Doctor of Education for persons preparing for college teaching of an academic subject are offered in several departments. The programs emphasize broad preparation in the candidate's major field, specialized competence in a limited area within that field, and an understanding of the broader problems of education, especially at the college level. The minimum requirements are: satisfactory completion of a planned program of 90 points of graduate coursework beyond the Bachelor's degree; submission of a statement of total program indicating periods of intensive study subsequent to the first year of graduate study which accompanies the program plan of study; satisfactory performance on a departmental Certification Examination; and the preparation and defense of a dissertation. The point requirement beyond certification is the same for the program as described in the above paragraph. Some fields of specialization have additional requirements such as an examination in one foreign language or in mathematical statistics; consult departmental advisory statements.

Former Teachers College doctoral students who have not registered in the last five years must apply for re-admission through the Office of Admission. Applications for re-admission follow the same processes and standards as those for initial admission. If re-admitted, current degree requirements must be satisfied.

Continuous Registration Requirement for the Ed.D. Degree

Students are required to be in continuous enrollment for a minimum of 3 points of Teachers College course credit, or for the dissertation advisement course, in each fall and spring term, starting with the term following successful completion of the certification examination or following the term in which the dissertation proposal was approved in a departmental hearing, whichever comes first, and continuing until all requirements for the degree are met. (See Ed.D. Requirements Bulletin for policy on the dissertation advisement course). Certification examinations for students who take the examination in the summer term are not usually evaluated by departments and programs until the fall term. Consequently, these students will not be obligated for continuous enrollment until the following spring term.

The obligation to register continuously ends after the dissertation has received final approval.

Doctor of Philosophy

The degree of Doctor of Philosophy emphasizes research and intensive specialization in a field of scholarship. Under an Agreement with Columbia University, Teachers College offers programs leading to the Ph.D. degree in designated fields in which the Graduate School of Arts and Sciences of the University does not offer programs, namely in education, including education in the substantive disciplines and certain applied areas of psychology. The minimum requirements for the degree are: satisfactory completion of a planned program of 75 graduate points beyond the Baccalaureate; submission of a statement of total program indicating periods of intensive study subsequent to the first year of graduate study which accompanies the program plan of study; satisfactory performance on foreign language examinations and on a departmental Certification Examination; and preparation and defense of a research dissertation. Some fields of specialization have additional requirements; consult departmental program statements. Relevant courses completed in other recognized graduate schools to a maximum of 30 points, or 45 points if completed in another Faculty of Columbia University, may be accepted toward the minimum point requirement for the degree. Each degree candidate must satisfy departmental requirements for the award of the M.Phil. degree prior to continuance in the Ph.D. program. These degree requirements are specified in the Require-

ments for the Degree of Doctor of Philosophy Bulletin, obtainable from the Office of Doctoral Studies.

A Ph.D. candidate must complete all requirements for the degree in not more than seven years. The time limit is six years for those who have received an applicable Master's degree or 30 points of advanced standing. The candidate must register continuously each fall and spring term until all requirements are met unless granted a leave of absence. A candidate who expects to interrupt study for any reason should consult the Office of Doctoral Studies so as to avoid the risk of severing connection with the program. All candidates are required to register in residence in the Graduate School of Arts and Sciences through Teachers College and to pay a fee in the term in which the dissertation is defended.

Continuous Registration for Dissertation Advisement: Ph.D. Degree

Each Ph.D. student must register continuously for the course in doctoral dissertation advisement offered by the department following enrollment in the department's designated dissertation seminar course(s) or following the term in which the dissertation proposal was approved, whichever comes first, and continuing until all requirements for the degree are met. (See Ph.D. Requirements Bulletin for policy on the dissertation advisement course.) Continuous registration for doctoral advisement is required each fall and spring term, whether or not the student is in attendance, and in the summer term when special permission has been granted to schedule an oral examination on the dissertation. Registration for TI 8900, Dissertation Defense: Ph.D. is required for the term in which the oral defense is held. See Fees and General Offerings sections for further details. The obligation to register for dissertation advisement ends after the dissertation has received final approval.

Postdoctoral Study

The facilities of Teachers College may be made available to persons holding the doctoral degree from approved institutions who desire to spend a period in advanced research or study. Application for admission to postdoctoral study for transcript credit should be made to the Office of Admission. Persons who do not wish transcript credit may apply for Visiting Scholar status. Refer to the Visiting Scholar section in the Policies and Procedures section of this bulletin for more information.

Registration

REGISTRATION PROCEDURES

Students seeking course credit must be admitted by the Teachers College Office of Admission. For details, please refer to the section on Admission. Former Teachers College degree students who wish to pursue a degree program and have not been in attendance during the past five years must apply for re-admission in the Admission Office well before the registration dates. Those not in attendance within the last five years who do not desire degree candidacy should go directly to the Office of the Registrar.

Course registration may be completed by use of Teachers College Touchtone Services or the Student Information System on TC-Web. Limited in-person registration is available during dates announced in the Academic Calendar.

Teachers College Touchtone Services and the Student Information System on TC-Web

All students are expected to register via the telephone through Touchtone Services or on the web through the Student Information System on TC-Web. It is the responsibility of each student to obtain advisement and approval for their course selections from their academic advisor prior to registering. Registering for classes that your advisor has not approved can seriously compromise your ability to fulfill degree requirements and may have unintended financial consequences. Students must also obtain permission from the course instructor for any course listed in the Schedule of Classes that requires instructor approval. The telephone number to access Touchtone Services is (212) 678-3200. The URL for the Student Information System is <https://info.tc.columbia.edu/homepage.htm>. Both systems are normally available Mondays-Saturdays from 8 a.m. to 11 p.m. Instructions for registration are available in the Registration Information Section in the Schedule of Classes on the TC-Web for each term.

Whenever course enrollment has been entered on the computer registration system, the student is responsible for payment of the assessed charges unless the student follows the procedures for a change of program as outlined in the Schedule of Classes and in accordance with the dates listed in the Academic Calendar. Failure to attend a course does not constitute an automatic withdrawal. (See section on Changes in Registration and Withdrawal.)

Each registrant is expected to assume a major responsibility in program planning. A careful study of the general degree requirements and maximum point loads outlined in this Catalog, special departmental bulletins, and advisory recommendations should be taken into consideration.

During the first day of in-person registration, faculty advisors will be available to consult with students and approve their programs; however, during the late registration period, advisors will be available from 3 p.m. to 5 p.m. on weekdays.

Teachers College students must have written permission of the Registrar before registering in any program or institution outside the College. Additionally, students are not permitted to be enrolled concurrently in two degree programs or schools within the University or the College.

Maximum Point Loads

The number of points (credits), a point being the equivalent of a semester hour that a course carries per term, is given in parentheses following the course title. No more than 9 points may be taken during a summer session and no more than a total of 16 points in the summer term. No more than 18 points may be taken during the fall or spring term; students who hold full-time positions are discouraged from enrolling for programs in excess of 8 points each fall and spring term.

Certification of Part-Time/Full-Time Attendance

Enrollment status certification is based upon the number of points for which a student is registered per term. During the fall, spring and summer terms, "full-time" status is accorded to students registered for 12 or more points per term. Students enrolled for fewer than 12 points (0-11 points) are considered "part-time." "Half-time" status is based on enrollment of 6-11 points per term. Students registered for fewer than 6 points are accorded "less-than-half-time status." During the summer term, enrollment status is determined by the cumulative number of points in both Session A and B. For "full-time" status, students must register for a combined load of at least 12 points, with no more than 9 points in one summer session.

Students taking fewer than 6 points in a term may be certified as full-time or half-time if they can present an approved Certificate of Equivalency (COE) form. A Certificate of Equivalency is only approved when a student is working on an academic activity that is directly related to a student's degree program. The form is available from the Office of the Registrar and must be recommended by the student's advisor and approved by the Registrar. A Certificate of Equivalency is only granted for activities that are directly related to the degree program. No student will be certified for full-time, half-time, or part-time status unless he or she is enrolled for that term in some form and, if necessary, has filed a Certificate of Equivalency in the Office of the Registrar during the first two weeks of the term. Doctoral students may check with the Office of Doctoral Studies regarding personal exemption or waivers. Students cannot be certified for future dates of attendance.

Change in Registration and Withdrawal

Notice of any change in your registration, including adding/dropping courses, changes of points in variable point courses, or of total withdrawal from the College, must be given to the Registrar in writing or completed through the online registration systems: Touchtone Services or the Student Information System on TC-Web. Instructions for changes in registration and withdrawal through Touchtone Services or the Student Information System are outlined in the Registration Information section in the Schedule of Classes on the TC-Web or may be obtained from the Office of Registrar.

The last date for changes in registration is indicated in the Academic Calendar. After this deadline, courses may not be added but a partial refund of tuition fees for withdrawal from courses may be authorized by the Registrar. Fees are not subject to this reduction. Reduction of tuition based on a sliding scale is calculated from the day the Registrar receives written notice from the student or the withdrawal is processed through Touchtone Services or the Student Information System on TC-Web. The sliding scale is outlined in the Registration Information section in the Schedule of Classes on the TC-Web for each term.

The deadline for making changes in points in variable-point courses will extend until the class has met four times; dates are indicated in the Academic Calendar.

Courses with special dates must be dropped before the course begins to receive full tuition credit. There is no reduction of tuition for special date classes once the course begins or for fee-based courses in art, music and dance after the close of the change of program period. Students who have registered for workshops that are offered through the Center of Educational Outreach and Innovation must withdraw from a workshop prior to the beginning of the workshop. No tuition rebates will be granted for a workshop once it has begun.

Students who are deficient in their attendance or who perform their class duties unsatisfactorily may be required at any time to withdraw from a course, upon recommendation by the course instructor to the Registrar; in extreme cases, this may mean withdrawal from the College.

For grading symbols covering withdrawals, see Grades.

Tuition and Fees

Late Registration

A late registration fee of \$100 will be assessed for any registration requests approved after the last date for change of program; dates are indicated in the Academic Calendar.

Tuition

Tuition and fee rates are set annually by the Board of Trustees. Beginning in fall for the 2007-2008 academic year, tuition for all regular courses is \$1,030 per point. Non-credit courses vary in rate, usually depending on the minimum number of points for which the particular course is offered and the special services provided (see course description).

Columbia University's tuition is assessed per point or at a flat rate determined annually by the University's Board of Trustees. Each school's rate may vary. Consult the Office of the Registrar for current rates.

Total tuition and fees are determined on the number of points for which the student has registered. All tuition and fees charged are due and payable in full prior to the first day of classes for each semester. The chart below highlights the fees charged by the College.

Payment Options

Various forms of payment are accepted for tuition and fees and may be used individually or in combination. Teachers College accepts checks, money orders, most major credit cards, and cash. A deferred payment plan, a tuition pre-payment plan, tuition exemption, third party billing agreements, and financial aid are also available to finance a Teachers College education. Some restrictions may apply.

Personal Checks, Cashier Checks or Money Orders—Must be made payable to Teachers College. These types of payments can either be submitted in person, placed in the drop box, or mailed to the Office of Student Accounts; 525 West 120th Street, Box 305; New York, NY 10027. The drop off payment box is located at the door of the Office of Student Accounts, 133 Thompson Hall. Do not place cash in this box. Please indicate the student identification number and a valid daytime telephone number on the face of the check or money order.

Credit Card Payments—Can be made by using the drop box, in person, by fax, through the Student Information System on TC-Web, or through the College's Touchtone Services. The fax must include the student's name, ID number, the credit cardholder's written authorization and signature, corresponding card type, card number, card expiration date and daytime telephone number of the cardholder. The fax number is (212) 678-4139. Touchtone Services and the Student Information System on TC-Web are generally available 24 hours a day/7 days a week. To make payments using Touchtone Services, please

call (212) 678-3200. To make payments on the web, visit our website at www.tc.edu/studentaccounts then click on the Student Information System link. Cash Payments—Must be made in-person at the Office of Student Accounts, 133 Thompson Hall. During the academic year, the Office of Student Accounts staff is available Monday through Thursday 9:00 a.m. until 6:00 p.m. and Friday 9:00 a.m. until 5:00 p.m.

Deferred Payment Plan—Students may choose to participate in the Deferred Payment Plan during the fall and spring semesters. The Deferred Payment Plan allows students to spread total tuition and fees, less any aid disbursed, over three equal installments during the semester. An agreement between the student and Teachers College must be completed with a representative of the Office of Student Accounts no later than *September 7, 2007* for the fall semester and *January 25, 2008* for the spring semester. A \$50 fee is required to participate in the plan and the first installment is due at the time the student signs the agreement. Tentative installment dates are provided on the following page:

Fall Semester

First Payment on or before Sept. 7, 2007	
Second Payment	October 8, 2007
Third Payment	November 8, 2007

Spring Semester

First Payment on or before Jan. 25, 2008	
Second Payment	February 25, 2008
Third Payment	March 25, 2008

Failure to remit payment, as scheduled, in the Deferred Payment Plan will result in the assessment of a late payment penalty of 1 1/3 percent on any unpaid balance.

Tuition Exemption—Students employed at the University may be eligible for tuition exemption. Authorized tuition exemption forms must be submitted in person. Avoid a late payment penalty by submitting your tuition exemption forms and any additional payments by the last day of in-person registration. If a student registers late, payment including tuition exemption is due at the time of the late registration. Various fees including, but not limited to, course fees, college fees, health service fees, medical insurance, and late registration fees are not covered by tuition exemption. The student should be prepared to remit payment for these fees.

Third Party Agreements—Students enrolling under a third party agreement must submit an authorization form to the College for approval. A third party is usually an outside agency (not an individual) that agrees to pay all or part of the charges incurred by a particular student.

The authorization form must include the student's name, relevant semester(s), and the total amount of tuition and fee charges that the third party is willing to pay. The form must be signed by an official of the third party agency. A third party agreement between the College and the agency must be completed annually before the start of the academic year.

Financial Aid—If all required applications and documentation have been filed with the Office of Financial Aid by the required deadline, financial aid awards should be available at the time of registration. Since tuition and all fees are due at the time of in-person registration, late payment penalties will be assessed on any outstanding balance as described under the Late Payment Penalties section of this bulletin. For further information about financial aid, review the section entitled Financial Aid.

Late Payment Penalties

Failure to clear all account balances can result in late payment penalties. An initial Late Payment Fee of \$50 will be charged on any outstanding balance during the first billing period. A 1 1/3 percent monthly (16 percent annually) Late Payment Penalty will be assessed on any outstanding balance thereafter. In addition, failure to make timely payment of housing charges violates the dormitory agreement and may result in eviction. Furthermore, unpaid accounts can be referred to a collection agency.

The College reserves the right to withhold grades, transcripts, diplomas and other services, including registration, from students whose financial obligations have not been fully satisfied. In the event Teachers College refers any unpaid balance for collection and/or legal action, the student will be obligated to pay all related costs including but not limited to attorneys fees and collection costs.

Withdrawal from Classes

By registering for classes, a student has entered a legal and binding contract to pay all tuition, fees, and penalties charged by Teachers College.

When a student withdraws from Teachers College or from individual classes, the tuition charges originally assessed may be reduced, based on the date of withdrawal. Failure to attend classes does not constitute an automatic withdrawal; students must file an application to withdraw in the Office of the Registrar or through the Touchtone Services or on the Student Information System on TC-Web in a timely manner. The percentage of reduction is based on the date of withdrawal and will be determined according to the following schedule:

FALL 2007

Week ending	Percent of refund
September 7	100%
September 14	100%
September 21	80%
September 28	75%
October 5	70%
October 12	65%
October 19	55%
October 26	50%
November 2	40%
after November 2	0%

SPRING 2008

Week ending	Percent of refund
January 25	100%
February 1	100%
February 8	80%
February 15	75%
February 22	70%
February 24	65%
March 7	55%
March 14	50%
March 21	40%
after March 21	0%

Only tuition charges are subject to this reduction. For further information on withdrawal policies, see the section entitled Change in Registration and Withdrawal.

Student Refunds

Proceeds originating from student aid programs in excess of all student account charges—tuition, fees, monthly housing, and other related expenses—will be mailed to the student. Students should make sure the Registrar has their current address. All required financial aid applications and documentation must be filed with the Office of Financial Aid by the published deadline, and all financial aid eligibility requirements must be met. For further information about financial aid, review the section entitled Financial Aid.

Financial Aid

Many students at Teachers College finance their educational expenses with federally guaranteed loans under the Stafford Loan program. Students who are planning to apply for these loans may begin the process as early as January for the following fall term and September for the following spring term. Students may contact the Office of Financial Aid for more details and processing requirements.

Federal income tax deductions of educational expenses of professional educators and other professionals.

Under the current Internal Revenue code, certain expenses incurred for education may be deductible for federal income tax purposes. Possible deductions for teachers are described in some detail below. Similar deductions apply to other professionals engaged in education. Students are advised to consult a tax advisor concerning eligibility for such deductions.

For teachers, expenses incurred for education are deductible for federal income tax purposes if the education: (1) maintains or improves skills of a teacher, or (2) meets the express requirements of the teacher's employer, or the requirements of an applicable law or regulation, imposed as a condition to the retention by a teacher of the student's employment relationship, status, or compensation. No deduction is allowed for educational expenses (even if they meet the above requirements) if they are incurred to satisfy minimum educational requirements for qualification as a teacher or to qualify a teacher for a "new trade or business."

In respect to teaching, a "new trade or business" does not include educational employment involving the same general type of teaching and related duties as performed prior to the education. Under the Treasury Department releases, the following changes in teaching activities do not constitute a "new trade or business":

- Elementary to secondary school classroom teacher.
- Classroom teacher in one subject (e.g., mathematics) to classroom teacher in another (e.g., science).
- Classroom teacher to guidance counselor.
- Classroom teacher to principal.

Educational expenses which may be deducted include those for travel, meals, and lodging while away from home if the travel is primarily to obtain education.

The foregoing is based upon information released by the United States Treasury Department in Treasury Department Regulations #1.162-5. It is the responsibility of the student to establish that the educational program qualifies for deductions in his or her case and to determine and document the amount of the deduction.

OTHER FEES

Teachers College fee:	\$340
Teachers College Research fee:	\$340
Health Service fee:	Fall: \$387 Spring: \$387
Medical Insurance fee: (Basic)	Fall: \$569 Spring: \$873
(Comprehensive)	Fall: \$813 Spring: \$1,254
Application fee: (non-refundable and payable at time of application)	\$65
Library Research fee: (for non-college users) per month	\$100
Continuous Doctoral Advisement registration fee:	\$3,090
Ph.D. Oral Defense fee:	\$4,448
Late registration fee:	\$100
Late application fee for conferring of degrees:	\$25
Special examination fee (each course):	\$25
Student identification card replacement fee:	\$25
Late payment fee (flat fee): (monthly fee) 1-1/3% (16% annually)	\$50
Returned check fee:	\$20
Deferred payment plan fee:	\$50
Tuition deposit fee:	\$300

Fees listed here and elsewhere throughout this catalog are reviewed periodically and are subject to change without prior notice. Additional fees may be added. Spring medical insurance runs through August 31.

FINANCIAL AID

The goals of the financial aid program at Teachers College are to reward excellence through merit-based aid and to ease the cost barrier of attendance through scholarships and need-based programs including grants, Federal Stafford Loans through the Family Education Loan (FFEL), Federal Perkins Loan and the Federal Work-Study Program. A student must be enrolled at least half-time (6 points or the equivalent) in a degree program in order to receive Federal Aid. The Teachers College Office of Financial Aid website is updated frequently. Please visit the website at www.tc.edu/financialaid/ for further information on endowed and external scholarships.

Scholarships and Grants

Each year Teachers College awards over \$5 million of its own funds in scholarship and stipend aid, and \$2 million of endowed funds to new and continuing students. Most scholarship awards are made on the basis of academic merit. Scholarships are applied to tuition only, and students should expect to provide additional funds for the tuition balance, fees, medical insurance, academic and living expenses.

Please note:

- All scholarship points must be used in the year awarded and may not be transferred to a future academic year.
- All scholarship recipients must successfully complete a minimum of 9 points per academic year in order to be eligible for scholarship awards in future academic years.
- Full-time Teachers College and Columbia University affiliated employees (including dependents and spouses) who are eligible to receive 12 points or more of tuition exemption annually may not receive Teachers College scholarship aid, unless the scholarship they receive is derived from a publicized academic competition (i.e. W. Sindlinger Writing Award) in which recipients have been selected via committee.

Departmental Supplemental Scholarships

These scholarships are available to students enrolled in teacher education/certification programs. Students are nominated by the program faculty to a department committee. Awards are made based upon merit.

Minority Scholarships

Teachers College Minority Scholarships encourage enrollment of students from diverse backgrounds. Program faculty committees make these award decisions based upon academic merit.

Endowed Scholarships

Endowed scholarships are provided through the generosity of donors' contributions. Many of these are in support of students in particular programs. Faculty committees select the award recipients based upon the criteria designated by the donor. Some endowed scholarships are

available to students across many programs. For these, faculty nominate students to a College-wide selection committee, which makes the final award decisions. There are over 300 endowed scholarships.

General Scholarships

Based upon merit, all students are eligible for Teachers College General Scholarships. Program faculty committees make these award decisions.

Graduate Assistantships

Students who are employed as graduate assistants earn salary plus a tuition scholarship. Students may be awarded up to 3 points per semester, with a maximum of 6 points per academic year (fall, spring, summer). Points may be used during the semester awarded. The points may not be transferred to a future academic year.

Grant-in-Aid

Grant-in-Aid is awarded to doctoral students during the last two semesters of graduate work, taking both merit and need into consideration. Students must demonstrate considerable loan indebtedness incurred while at Teachers College. International students are required to seek approval from the International Student Advisor. Faculty recommendations in support of Grant-in-Aid applications are required. Applications are available in the Office of Financial Aid or at www.tc.edu/financialaid/index.asp?ID=forms&info=forms. The Grant-in-Aid committee meets monthly from September to June to make awards decisions.

International Student Scholarships

Teachers College International Student Scholarships are available to international students only and is a competitive process. Program faculty recommend students for these awards to their academic program and departmental scholarship committees.

Stipends, Internships, Fellowships and Research Assistantships

Stipends, internships, fellowships, graduate and research assistantships are also available through the program faculty. These provide students with valuable experiences which enrich academic growth and development, as well as income which may be applied towards college and living expenses.

This is a partial list of endowed scholarships.

The Carroll & Milton Petrie New York City Teacher Fellowship Program

This fellowship is designed to provide high quality, committed teachers for the New York City public schools, and to bring a new level of prestige to the teaching profession. The Petrie Fellowship Program is highly competitive and attracts the nation's most talented and enthusiastic students. Awards are based on both academic merit and financial need. Each year,

through a highly rigorous selection process overseen by an advisory committee made up of eminent figures in education, philanthropy, government, and business, awards are made to ten Petrie Fellows and ten Petrie Finalists. Petrie Fellows each receive up to \$50,000 award from the Foundation, to cover tuition and some living expenses while they complete a master's degree and requirements for teacher certification. Petrie Finalists receive \$5,000 awards from the Foundation and an additional \$5,000 from the College, to apply towards the cost of tuition. Petrie Fellows commit in writing to teaching in a New York City public school for a minimum of five years after graduating from the College.

Jaffe Scholarship

This scholarship will support Peace Corps Fellows. The Peace Corps Fellows Program nominates candidates. Only returned Peace Corps volunteers are eligible to apply to the Peace Corps Fellows Program.

Jewish Federation for the Education of Women (JFEW)

For three full-time female pre-service science and math education students willing to teach for 2 years in NYC public schools. This is a full tuition scholarship that is available to new students only. Financial need is required.

Peace Corps Fellows Program

The Peace Corps Fellows Program offers partial tuition remission on a competitive basis to returned Peace Corps Volunteers. While enrolled part-time in selected areas of study leading to an M.A. degree, Peace Corps Fellows are employed full-time by the New York City Department of Education and teach in New York City Public Schools. Additional information may be obtained by visiting the website at www.tc.edu/pcfellows, by calling the Peace Corps Fellows Program Office at (212) 678-4080 or by writing to the Program at Box 90, Teachers College, Columbia University, 525 West 120th Street, New York, NY 10027.

Rose Fellows

These fellowships award up to 14 points of tuition in addition to a stipend to students working as interns under the direction of Teachers College faculty on a project, or set of projects, selected by the donor. Faculty choose the student interns. New and continuing students are eligible.

Teacher Opportunity Corps

Teacher Opportunity Corps (TOC) scholarships are available to New York State residents who are African-American, Hispanic, Native American, or Alaskan American. Recipients must also be U.S. citizens or permanent residents. Applicants must be prospective or experienced teachers who are not yet fully certified to teach in the public schools. To be eligible, recipients must enroll at least half-time in one of the following Teachers College programs: Bilingual/Bicultural Education, Elementary Education, Mathematics Education, Move-

ment Sciences, Music Education, Science Education, Social Studies, Special Education, Teaching of English or Teaching of English to Speakers of Other Languages (TESOL). TOC recipients receive some funding for each academic year of their degree program. A separate application must be made to this program. Additional information and an application can be obtained from the Office of Teacher Education School Based Support Services (212) 678-3502 or online at www.tc.edu/ote.

Arthur Zankel Urban Fellowship Program

The Arthur Zankel Urban Fellowship is a financial aid award in the amount of \$10,000 per academic year for Teachers College students to work with inner city youth. All Zankel Urban Fellows will be required to perform an internship of a minimum of 5 hours per week in one of several approved educational programs intended to benefit disadvantaged inner city youth. Upon completion of the internship, Fellowship recipients must submit a written report of the internship experience to the donor.

Selected External Scholarships, Fellowships and Grants

- *American Association of School Administrators: Graduate Student Scholarships*
This scholarship is open to graduate students who intend to pursue the public school superintendency as a career. More information is available at www.aasa.org.
- *American Educational Research Association (AERA)*—www.aera.net
- *AT&T Labs Fellowships*
These awards are available to outstanding minority and women students who are U. S. Citizens or Permanent Residents and who are pursuing Ph.D. studies in computer and communications-related fields. More information is available at www.research.att.com/academic/Programs.html
- *Charlotte W. Newcombe Doctoral Dissertation Fellowships*
These fellowships are designed to encourage original and significant study of ethical or religious values in all fields of the humanities and social sciences. More information is available at www.woodrow.org/newcombe/.
- *Dale Seymour Scholarships, Grades K–12 Teachers*
Awards given to persons currently working at the grades K–12 level who are interested in improving their mathematics background to provide, in turn, better math instruction to their students. More information is available at www.nctm.org/about/met/.
- *Edward G. Begle Grant for Classroom-Based Research*
Supports collaborative classroom-based research in pre-college mathematics education. More information is available at www.nctm.org/about/met/begle.htm.
- *Eleanor Roosevelt Teacher Fellowships*
Teacher Fellowships are available to female K–12 public school teachers as individuals or as lead members of teams. More information is available at www.aauw.org/fga/.
- *Emerson Charitable Trust*
Offers grants for community funds, higher education, cultural programs, hospitals and health agencies, public policy organizations and youth agencies for the arts, education, federated giving programs, higher education, public policy and research, youth services. More information is available at www.emersonelectric.com.
- *Ernest Duncan Scholarships, Grades K–12 Teachers*
Awards are given to persons currently working at the grades K–6 level to improve their own professional competence as a classroom teacher of mathematics. More information is available at www.nctm.org/resources.
- *Ford Foundation Minority Doctoral Fellowships*
Three-year predoctoral and 12 month dissertation fellowships. More information is available at www.nationalacademies.org.
- *Gates Millennium Scholar Program*
The Foundation seeks to increase the number of African-Americans, American Indians/Alaska Natives, Asian Pacific Americans, and Hispanic Americans enrolling in and completing undergraduate and graduate degree programs. More information is available at www.gmsp.org.
- *The Hispanic Scholarship Fund*
The Hispanic Scholarship Fund (HSF) is the largest Hispanic scholarship-granting organization in the nation. HSF recognizes and rewards outstanding Hispanic students in higher education throughout the United States and Puerto Rico. More information is available at www.hsf.net.
- *Jeanne S. Chall Research Fellowship*
The Jeanne S. Chall Research Fellowship is a grant established to encourage and support reading research by promising scholars. More information is available at www.reading.org/awards.
- *Math for America Newton Fellowship Program*
Newton Fellowships are available to mathematically sophisticated individuals who are interested in using their talents to make a difference in the lives of young people. MFA seeks recent college graduates and mid-career professionals who can demonstrate a strong interest in teaching, have a bachelor's degree with substantial coursework in mathematics, and are willing to commit to a five-year program that includes one year of full-time graduate study and four years of teaching mathematics in New York City high schools. More information is available at www.mathforamerica.org/.
- *Mellon Fellowships in Humanistic Studies*
These fellowships are designed to help exceptionally promising students prepare for careers of teaching and scholarship in humanistic disciplines. More information is available at www.woodrow.org/mellon/.
- *National AMBUCS Scholarships for Therapists*
Graduate students who wish to pursue degrees in physical therapy, occupational therapy, speech language pathology, or hearing audiology. More information is available at www.ambucs.com.
- *National Science Teachers Association*—www.nsta.org/programs/
- *New York State Tuition Aid-BOCES ITI-B*
Awards are made to persons in Bilingual Education/TESOL. Please contact the director: Dr. Maria Eugenia Valverde, Eastern Suffolk BOCES ITI-BE, 350 Martha Avenue, Bellport, NY 11713.
- *New York State Tuition Assistance Program (TAP)*
Full-time students (at least 12 points or the equivalent) who are New York State residents may be eligible to apply for the Tuition Assistance Program (TAP). Students who want to be considered for TAP must file a FAFSA, giving the federal government permission to release information to New York State. For more information contact the New York State Higher Education Services Corporation (NYSHESC) at 1-888-NYSHESC or at visit their website www.hesc.com.
- *NSF Graduate Fellowships*
Offers three-year graduate research fellowships in science, mathematics, and engineering, including Women in Engineering and Computer and Information Science awards. More information is available at www.ehr.nsf.gov/dge/programs/grf or email: nsfgrfp@ora.gov.
- *The Paul and Daisy Soros Fellowships for New Americans*
The Fellowships are grants for up to two years of graduate study in the United States. The recipients are chosen on a national competitive basis. More information is available at www.pdsoros.org.
- *Sinfonia Foundation Research Assistance Grants*
These grants are offered to candidates conducting research in American music or music in America. More information is available at www.sinfonia.org/SEF.
- *Spencer Dissertation Fellowships*
The Dissertation Fellowship Program for Research Related to Education assists young scholars interested in educational research in the completion of the doctoral dissertation. More information is available at www.spencer.org.

Loans

There are student loans available to Teachers College students. To qualify for any of the federal education loans, an applicant must be a U.S. citizen or an eligible non-citizen and must be enrolled at least half time (6 points or the equivalent) in a degree program. International students may qualify for credit-worthy loans from a bank by securing a co-signer who is a U.S. citizen or permanent resident. Consult with a financial aid counselor for more information.

If a student receives a federal loan, she/he must complete a Loan Entrance Interview before receiving the initial funds, and a Loan Exit Interview before graduating, leaving Teachers College, or dropping to less than half-time status. The Entrance Interview will review the terms and conditions of the loan, and the Exit Interview will cover repayment, deferment and consolidation options. Loans are processed during the semester a student is enrolled. For additional information on student loans, please visit our website at www.tc.edu/financialaid/.

The following loans require a Free Application for Federal Student Aid (FAFSA), a separate loan authorization form and, at times, a promissory note. To ensure consideration for the Federal Perkins Loan and the Federal Work-Study programs, it is recommended that the FAFSA be filed by March 1st. In order for Stafford Loans to be processed in time for the beginning of the fall semester, applicants are urged to file the FAFSA by April 15th.

Federal Perkins Loan

Federal Perkins Loans are awarded on the basis of exceptional need to students from a limited amount of federal funds allocated to Teachers College. Students must be enrolled at least half-time (6 points or the equivalent). The loan is made up of government funds with a share contributed by the school. Teachers College is the lender and repayment is made to the school. Payment of both interest and principal is deferred until nine months after leaving Teachers College or dropping to less than half time. The annual fixed interest rate of 5% begins to accrue at the same time payments begin. Repayment may take up to 10 years.

Stafford Loans

FFEL Stafford Loans are the major form of self-help aid for Teachers College students. FFEL Stafford Loans are available through the Federal Family Education Loan (FFEL) Program. The terms and conditions of a FFEL Stafford Loan are set by the Federal government. The major differences between the two are the source of the loan funds, some aspects of the application process, and the available repayment plans. Under the Direct Loan Program, the funds for the loan are lent to the student directly by the U.S. government. Under the FFEL Program, the funds are lent

to the student from a bank, credit union, or other lender that participates in the FFEL Program.

FFEL Stafford Loans are either subsidized or unsubsidized. Students can receive a subsidized loan and an unsubsidized loan for the same enrollment period.

A *subsidized loan* is awarded on the basis of financial need. The student will not be charged any interest before they begin repayment or during authorized periods of deferment. The federal government subsidizes the interest during these periods.

An *unsubsidized loan* is not awarded on the basis of need. Students accrue interest from the time the loan is disbursed until it is paid in full. If the interest is not paid in full before repayment begins, the amount of outstanding interest will be capitalized (it will be added to the principal amount of the loan), and additional interest will be based upon the higher amount.

Graduate PLUS Loans are available to TC students. Graduate PLUS loans offer a fixed interest rate of 8.5%. Students can borrow up to the cost of attendance minus other financial aid received. In order to qualify, students must file a FAFSA and meet all federal guidelines to receive student aid and not have an adverse credit history. Repayment begins on the date of the last disbursement of the loan.

For periods of study that are less than an academic year, the amounts students can borrow may be less than the annual maximum. The exact amount of loan eligibility will be listed in the award letter. Generally, graduate students can borrow up to \$18,500 each academic year. (Only \$8,500 of this amount may be a subsidized Stafford Loan). Students may receive less than the yearly maximum if they receive other financial aid that is used to cover a portion of the cost of attendance.

Graduate Stafford Loan Limits

Generally, for graduate or professional students, the total permissible outstanding debt from all Stafford Loans combined is \$138,500. Only \$65,000 of this amount may be in subsidized loans. The graduate debt limit includes any Stafford Loans received for undergraduate study.

Other Loans

There are several student loan programs administered by private institutions that provide funds to students who do not qualify for federal or need-based loans, or who may need additional funding. They are often available from banks, require a credit check, and in some cases, a co-signer and processing fee. Securing a co-signer may result in lower interest on the loan. For information on banks that have preferred lending agreements with Teachers College, please visit our website at www.tc.columbia.edu/financialaid/.

Loan Cancellation and/or Deferment

There are several incentive programs offered by various federal, state and local government agencies that will defer and/or cancel a portion of a student's federal education loan debt, usually Federal Perkins Loans but sometimes Federal Stafford Loans as well.

The most common cancellations are Federal Perkins Loans and qualifying Federal Stafford Loans for teachers working full-time in "federally designated" teacher shortage areas. These federally designated schools are located in school districts that qualify for funds under Chapter 1 of Title I of the Elementary and Secondary Education Act. However, not all Chapter 1-funded schools are on the "federally designated" list.

For a complete explanation of school and loan eligibility requirements as well as searchable databases of qualifying schools, please visit the Department of Education websites listed below. These websites also contain details about loan cancellation and/or deferment.

- New York City Department of Education Incentive Programs: www.teachny.com
- United States Department of Education Teaching Service Cancellation/Deferment Options: <http://studentaid.ed.gov/PORTALSWebApp/students/english/teachercancel.jsp?tab=repaying>
- United States Department of Education list of federally designated teacher shortage areas: www.ed.gov/about/offices/list/ope/pol/tsa.pdf
- United States Department of Education searchable site for low-income schools eligible for Federal Perkins Loan cancellation: <http://studentaid.ed.gov/PORTALSWebApp/students/english/cancelperk.jsp?tab=repaying>

The following is a list of state education departments for states in geographic proximity to Teachers College:

- New York (NY)
New York State Education Department
89 Washington Avenue
Albany, New York 12234
(518) 474-5915
<http://www.nysed.gov>
- New Jersey (NJ)
New Jersey Department of Education
P. O. Box 500
Trenton, NJ 08625
(609) 292-4469
<http://www.state.nj.us/education>

- Connecticut (CT)
Office of Public Information
Connecticut State Department of Education
165 Capitol Avenue
Hartford, CT 06145
(860) 713-6548
<http://www.state.ct.us/dse>
- Pennsylvania (PA)
Pennsylvania Department of Education
333 Market Street
Harrisburg, PA 17126
(717) 783-6788
<http://www.pde.state.pa.us>

Student Employment

Opportunities for student employment are available at Teachers College. Students should inquire at the Teachers College Human Resources Office or visit the website at www.tc.edu/administration/hr and with program faculty for a list of current vacancies. Many positions offer tuition exemption or scholarship points.

Federal Work-Study

Federal Work Study (FWS) is a need-based federal financial aid program through which the federal government provides funds to Teachers College for the purpose of providing job opportunities to our eligible students. Funds are allocated to several Teachers College departments and offices which may then create and offer jobs to FWS awardees. (Not all departments and offices have FWS funds with which to offer FWS jobs. FWS awards may be used only in those departments/offices which have an FWS budget).

FWS jobs allow awardees to earn wages which help them to cover various education-related expenses like books and supplies, transportation, etc. The amount of FWS which appears on the Financial Aid Award Letter is an earning eligibility; it is not a guarantee of wages to be earned. Rather, it is a maximum limit on the amount of FWS funds a student may earn should they choose to participate in the program. Students are paid only for actual hours worked. Placement in an FWS position is contingent upon availability of jobs and funding, as well as on a student's skills, experience, and schedule. Below is a list of basic rules and regulations that students must be aware of while employed under the FWS program.

As an FWS employee:

- (1) A student must register for a minimum of 6 points or the equivalent each semester while employed, exception: If a continuing student wishes to work over the summer, s/he may do so without being registered for classes, if a student is returning in the following fall semester as a half-time (or equivalent) student. If a continuing student is not returning in the following fall, s/he must be at least half-time during the summer in order to work and can only work until June 30th.

- (2) The suggested number of hours to work while classes are in session are no more than 20 hours per week during the fall and spring semesters, and up to 30 hours per week during the summer, winter, and spring breaks.
- (3) A student may not work after his/her date of graduation.
- (4) A student must complete and submit a Federal Work Study Agreement for every academic year in which s/he participates in the FWS program.
- (5) A student's FWS award is valid for the fiscal year (July 1, 2007 through June 30, 2008). New students are eligible to use their awards after they have registered for classes. Continuing students are eligible to begin using their awards as soon as they have received a 2007–2008 award letter which includes an FWS award, but no sooner than July 1st of the year of their award.
- (6) In order to have a FWS award (and other need-based awards) renewed in future years, students must file a Free Application for Federal Student Aid (FAFSA) for every academic year.

How to Apply for Aid for the 2007-2008 Academic Year

To be eligible for federal financial aid you must meet the following criteria:

- Be a United States citizen or permanent resident.
- Be enrolled in at least 6 points in a degree program.
- Make satisfactory academic progress towards a degree.
- Not have been convicted of any offense under federal or state law involving the possession or sale of a controlled substance.
- Register with selective service administration if you are a male.
- Not be in default on a loan or owe a payment of federal funds.

U.S. citizens and Eligible non-citizens

All students are encouraged to file a 2007-2008 Free Application for Federal Student Aid (FAFSA), regardless of eligibility for Federal Aid. The FAFSA is available at the Office of Financial Aid by January of each year. Students can also find and file the FAFSA on the web at www.fafsa.ed.gov. Teachers College's institutional code is G03979.

After filing the FAFSA, students will receive a Student Aid Report (SAR) which must be reviewed for accuracy, and necessary corrections made. If there are questions, contact the Office of Financial Aid. Students may also be required to submit copies of their federal tax returns and other supporting documents to verify the information on the FAFSA.

New Applicants

Students wishing to apply for scholarships or financial aid will need to complete the Teachers College scholarship application (Please check the Financial Aid website for instructions and deadlines for completing this application form). Departments make scholarship decisions based on the admissions applications of the new students, and on the Teachers College academic records for the continuing students. Some scholarships do require demonstration of financial need. New students must file a FAFSA to be considered for federal aid.

Continuing Students

Students wishing to apply for scholarships or financial aid will need to complete the Teachers College Scholarship application. (Please check the Financial Aid website for instructions and deadlines for completing this application form). Continuing students must file the FAFSA for each year that they wish to be considered for federal aid.

Note: Students in the Curriculum and Teaching Department will also need to file the Continuing Student Scholarship application with their department by February 1st in order to be considered for internal scholarships in the next academic year. Students in all other departments will automatically be considered for internal scholarship by their department.

International Students

International students should review the Application Procedure for International Students and the scholarship opportunities for international students.

How to Apply for Aid for the 2008-2009 Academic Year

To be eligible for federal financial aid you must meet the following criteria:

- Be a United States citizen or permanent resident.
- Be enrolled in at least 6 points in a degree program.
- Make satisfactory academic progress towards a degree.
- Not have been convicted of any offense under federal or state law involving the possession or sale of a controlled substance.
- Register with selective service administration if you are a male.
- Not be in default on a loan or owe a payment of federal funds.

U.S. citizens and Eligible non-citizens

All students are encouraged to file a 2008-2009 Free Application for Federal Student Aid (FAFSA), regardless of eligibility for Federal Aid. The FAFSA is available by January of each year at the Office of Financial Aid. Students can also find and file the FAFSA on the web at www.fafsa.ed.gov. Teachers College's institutional code is G03979.

After filing the FAFSA, students will receive a Student Aid Report (SAR) which must be reviewed for accuracy, and necessary corrections made. If there are questions, contact the Office of Financial Aid. Students may also be required to submit copies of their federal tax returns and other supporting documents to verify the information on the FAFSA.

New Applicants

Students wishing to apply for scholarships or financial aid will need to complete the Teachers College application for Scholarship and Financial Aid. (Please check the Financial Aid website for instructions and deadlines for completing this application form). Departments make scholarship decisions based on the admissions applications of the new students, and on the Teachers College academic records for the continuing students. Some scholarships do require demonstration of financial need. New students must file the FAFSA (if qualified) to be considered for federal aid.

Continuing Students

Students wishing to apply for scholarships or financial aid will need to complete the Teachers College application for Scholarship and Financial Aid. (Please check the Financial Aid website for instructions and deadlines for completing this application form). Continuing students must file the FAFSA for each year that they wish to be considered for federal aid.

International Students

International Students wishing to apply for scholarships or financial aid will need to complete the Teachers College application for Scholarship and Financial Aid. International students should also review the Application Procedure for International Students and the scholarship opportunities for international students.

How Need-based Eligibility is Determined

The information provided on the FAFSA is applied to a federally designed formula which calculates the "estimated family contribution," the theoretical amount the student should have available for educational costs. The cost of education minus the family contribution is "need". The total amount of need-based aid cannot exceed this figure.

Normally, the need calculations are based on data from the prior calendar year. However, the Office of Financial Aid may recalculate family contribution if the student's financial circumstances change significantly during the academic year. Students requesting recalculation based on academic year information should provide a written explanation of the circumstances and consult a financial aid counselor to determine the supporting documentation that will be needed.

Lifetime Learning Credit

On August 5, 1997, the Taxpayer Relief Act of 1997 was signed into law and created several

new tax benefits for families who are saving for, or already paying for higher education.

The Lifetime Learning Credit targets undergraduate and graduate students. Qualifying Graduate students will receive a 20% tax credit for the first \$5,000 of qualified tuition and related expenses for each eligible student in the family, through the year 2002, and for the first \$10,000 thereafter. This credit is available for net tuition and fees (minus any additional grant aid) paid for an enrollment period beginning July 1, 1998.

Students may consult the IRS website (www.irs.gov) for current information regarding taxpayer benefits related to education.

How Aid is Awarded

To award need-based funds, the College makes up an academic year student budget that consists of the average costs of tuition, fees, and other expenses. The amount for tuition and fees, books and supplies is adjusted based on full-time, three-quarter time, and half-time enrollment. If enrollment plans change during the academic year, students should notify the Office of Financial Aid in case it becomes necessary to adjust the aid package.

During the 2006–2007 academic year, the estimated fall/spring budget for a full-time student enrolled for 24 points was:

Tuition and Fees	\$24,720
Living Allowance	\$21,000
Books and Supplies	\$3,600
College Fee	\$680
Transportation	\$3,800
Miscellaneous	\$5,200
Total	\$59,000

The family contribution toward academic year living and educational expenses is then deducted from this budget. For example:

Budget	\$59,000
Family Contribution	–(9,400)
Need	\$49,600

After need is determined, the Office of Financial Aid tries to meet this amount with financial aid. Often, a variety of sources are combined into a package, which might look like this:

Department Scholarship (\$1,030 per point)	\$6,180
NY State Tuition Assistance Program	\$550 (NYS residents only)
Federal Work Study	\$6,000
Federal Perkins Loan	\$4,000
Federal Subsidized Stafford Loan	\$8,500
Federal Unsubsidized Stafford Loan	\$12,000
Total	\$37,230

If students cannot provide the full amount of the family contribution, some banks offer credit-worthy loans that can be used to finance the remaining cost of attendance. However, the total of all financial aid, including loans used to replace family contribution, cannot exceed the total cost of attendance.

How Aid is Disbursed

Scholarships are disbursed to a student's account on the first day of in-person registration once the student has registered in a degree program for the semester. Federal loans are disbursed when a student meets the following criteria: (1) has been accepted in a degree program; (2) has registered for at least half time status each semester; (3) has completed an entrance interview; (4) has a master promissory note on file with their lender; and (5) has completed verification of income and residency, if required.

Tuition, fees, account charges, and refunds are processed by the Office of Student Accounts, which is located in 133 Thompson Hall.

Additional Steps and Conditions Prior to Release of Funds

Prior Default: Students in default on a federal loan, or who owe a repayment on a Pell, SEOG, or SSIG grant cannot receive federal need-based aid until the status is cleared.

Satisfactory Academic Progress: In order to maintain eligibility for aid, students must make satisfactory progress toward their degree. In addition to meeting all standards of academic performance required in the program, students must maintain a minimum of points per semester in order to remain eligible for student aid. (See chart below.)

Verification: Some students are randomly selected by the federal government for a process called verification. If a student is selected, she/he will have to provide a copy of her/his federal income tax return and other documents to the Office of Financial Aid. An award letter will not be generated until all documents are submitted to the Office of Financial Aid. Students interested in work-study employment can not begin until awarded.

Notification: Federal financial aid is offered to students via the Award Letter issued by the Office of Financial Aid. Teachers College scholarship award letters are also sent from the Office of Financial Aid. The office of Financial Aid reserves the right to adjust financial aid award packages in the event of:

- additional funds are received on the behalf of the student
- any changes to students enrollment
- per student's request.

For more information students are encouraged to visit our website at www.tc.edu/financialaid, or call (212) 678-3714 to receive more information.

SATISFACTORY ACADEMIC PROGRESS

After this semester	1	2	3	4	5	6	7	8	9	10	11	12
Points Master's students must complete:	6	15	27	39	51	53	63	63	63	63	No longer eligible	
Points Doctoral students must complete:	6	15	27	39	51	63	75	87	90	90	Dissertation Advisement	
With at least this GPA:	2.5	2.5	3	3	3	3	3	3	3	3	3	3



Policies and Procedures

Definition of Point Credit

A point (equivalent to a semester hour) is the unit of College credit. For the typical student, a point of credit is earned by a minimum of two-and-one-half hours per week total time in lecture, laboratory, library, and outside work. These weekly two-and-one-half hours usually consist of: (1) attendance for a fall or spring term equal to one hour weekly in lectures or recitations or two hours in practical work, and (2) one-and-one-half hours additional work for each lecture, or one-half hour extra for each two-hour laboratory period. On this basis, a typical student with a 16 point program works a total of forty hours per week in classes and in outside preparation. These are averages; however, some students find it necessary to devote more time to preparation.

There are some variable-point courses in which a student can register and earn extra credit by doing additional work approved by the instructor. This additional work may entail additional reading, preparing a term paper, engaging in some special project, out-of-class group activities, or field-work.

Credit and Noncredit Courses

Teachers College courses are detailed elsewhere in this Catalog. Certain courses in other parts of the University are open to students in Teachers College, upon the approval of their course instructors and advisors.

Always consult the official catalog of the Faculty, College, or Department in which work is desired. Do not depend upon references or quotations in other announcements.

Some credit-bearing courses are offered also on a noncredit basis, as indicated in the course description. Unless stated otherwise, the fee is one-half of the tuition rate for the minimum number of semester hours (points) for which the course is offered. No Teachers College fee is charged; however, any laboratory fees or special fees announced in the courses are additional. To arrange for attendance at such courses, apply directly at the Office of the Registrar of Teachers College. It is not necessary to follow formal admission and registration procedures. No official record of registration for noncredit courses is kept; and no transcripts or statements certifying to attendance or work completed are issued by the Registrar. When registering for a course on a noncredit basis, one may not change one's enrollment to credit or vice versa.

Fees for special events such as workshops, institutes, and conferences vary. See the announcement for each special event, as published by the Center for Educational Outreach and Innovation.

Teachers College reserves the right to cancel or modify the courses listed in this catalog and other official publications and to change the instructors as may be deemed necessary.

Graduate Credit in Advanced Columbia University Undergraduate Courses

Students in degree programs may petition the

Registrar to have an advanced undergraduate course offered at Columbia University counted as graduate credit toward the degree. To be considered for graduate credit, the courses must be beyond the general introductory level, relevant to the student's specialty, and must not be available on the graduate level within the University. In addition, a student must obtain a written statement from the instructor of the course clarifying the additional work required in order to differentiate between undergraduate and graduate participation in the course. For basic language courses, courses must be beyond the first two years. No more than 6 points in advanced undergraduate courses may be approved for graduate credit. The advisor's written recommendation is also required and final approval is granted by the Registrar. Petition forms may be obtained in the Office of the Registrar.

Inter-University Doctoral Consortium

Teachers College participates in the Inter-University Doctoral Consortium which provides for cross-registration among member institutions. Fully admitted doctoral candidates after the first year of study in Teachers College may register for courses at the Graduate School and University Center of the City University of New York, Fordham University, Princeton University, the New School University, New York University, Rutgers University, and Stony Brook University. Ordinarily, such courses must not be available within Columbia University. Applications are available in the Office of the Associate Dean for Academic Administration, in 113 Zankel Building.

Students cross-registered for courses at another university are subject to the academic regulations of the host university, including the grading system, calendar, and academic honor system. It is the responsibility of the students to familiarize themselves with the pertinent regulations of the host university. Teachers College students pay tuition at the standard Teachers College rate to Teachers College for any such courses they take.

Teachers College Visiting Scholar Privileges

Teachers College is host to many visitors and others who do not hold academic appointments at the College but use its facilities and participate in its activities. To accommodate the needs of these individuals and recognize their contribution to its intellectual life, the College confers Visiting Scholar status, with limited rights and privileges, according to the policies and procedures described below.

Visiting Scholars generally hold a Ph.D. (or its equivalent from a country other than the United States) or are a recognized expert in the field, and are on leave from a regular faculty appointment at their employing institution. Included are scholars from abroad and from American universities and colleges outside the New York metropolitan area who are not teaching at the College or participating in a research project sponsored by the College.

Staff and doctoral students from U.S. and foreign universities and government ministries who are engaged in research in a field of special interest to a Teachers College faculty member may also be invited by the College and granted Visiting Scholar privileges.

Others eligible for Visiting Scholar status include Teachers College doctoral alumni; officials and former officials of government or non-government organizations, such as the United Nations and their affiliates; practicing professional and creative artists; and such other persons as will contribute to the intellectual activity of Teachers College, as approved by the Associate Dean for Academic Administration.

Visiting Scholar status is conferred on behalf of the Dean by the Associate Dean for Academic Administration or the Director of International Services, on the recommendation of a faculty member in whose academic discipline the proposed visiting scholar has an interest. The faculty host should also obtain the approval of the department chair. TC Institute directors and senior staff may also recommend an individual for Visiting Scholar status. A curriculum vitae and description of research goals must accompany an application for Visiting Scholar status.

The faculty host will facilitate mutually beneficial interactions between the Visiting Scholar and department colleagues and students. Visiting Scholars are encouraged to present a summary report on their experience at Teachers College to the Dean.

Visiting Scholar privileges are limited to auditing courses with the permission of the instructor, attending open lectures, a university email account, all services at Teachers College libraries and limited online services of the Columbia University libraries. Information about full access to other University libraries may be obtained at the Library Information Office, 201 Butler Library.

Individuals may be granted Visiting Scholar status for up to one year. The designation ordinarily may be renewed for no more than one additional year. "Visiting Scholar" is a courtesy designation and does not signify a formal association with the College. No official records are maintained and no statement of activities is issued.

There is no fee for Visiting Scholar privileges. Visiting Scholars receive a special Teachers College identification card. They are responsible for arranging their own financial support and benefits, and they are not eligible for Teachers College housing or Columbia University Health Services/Medical Insurance. They may not be paid compensation from a Teachers College account, given a fellowship or be reimbursed for expenses without prior approval of the Associate Dean or Director of International Services. They may receive an honorarium for participating in a conference or giving an occasional lecture if they are United States citizens or permanent residents

or, in the case of non-resident aliens, if they have an appropriate visa and the prior authorization of the Director of International Services.

Visiting Scholars are not permitted to enroll in any classes for credit. Prospective visiting researchers wishing to take classes at TC should request an application for non-degree student status from the Office of Admission. Individuals in F-1 or J-1 student status are not granted Visiting Scholar privileges and are required to be full-time students. Contact International Services for more information.

Foreign nationals will ordinarily need a J-1 (research scholar category) visa in order to visit Teachers College. Upon submission of all documentation required by the U.S. government, International Services will issue a DS-2019 form needed to support the J-1 visa application. Federal regulations require that the applicant for J-1 status have sufficient funds for the period of stay at Teachers College and meet the medical insurance requirements of the U.S. Department of State while in the United States. The Application for Visa Certificate (to obtain the DS-2019) is available from International Services. This office can provide complete details on complying with these requirements.

An individual interested in Visiting Scholar status should contact: Visiting Scholar Program, c/o Office of International Services, Teachers College, Box 308, New York, NY 10027. Phone: (212) 678-3939. Fax: (212) 678-3681. Email: boultsbee@tc.edu. Please include a curriculum vitae and brief description of proposed research with all inquiries. Web: www.tc.edu/international/visiting_scholars.

Accreditation

All Teachers College programs are registered with New York State Education Department. Teachers College is accredited by the Middle States Commission on Higher Education. In addition, our teacher preparation and school leadership programs are nationally accredited with the National Council for Accreditation of Teacher Education (NCATE). Some programs also have accreditation with other professional organizations or bodies that grant accreditation for specific subject areas. (Not all graduate and professional programs offered at Teachers College have outside accrediting agencies or bodies related to the specific subject area.) American Psychological Association (Counseling Psychology, Clinical Psychology and School Psychology doctoral programs), American Speech-Hearing-Language Association (Speech and Language Pathology), Association for Sport and Physical Education (NASPE) (Physical Education), Commission on Accreditation for Diabetics Education (Nutrition Education), Council for Exceptional Children (Special Education programs), Educational Leadership Constituent Council (Education Leadership), International Reading Association (Reading Specialist), National Association of School Psychologists (School Psychology), National Council of Teachers of English (Teaching of English), National Council of Teachers of

Mathematics (Mathematics Education), TESOL (Teaching of English to Speakers of Other Languages), Council on the Education of the Deaf for programs in Education of the Deaf and Hard of Hearing.

Auditing

Students currently enrolled for 15 or more points may audit one or two courses in Teachers College without fee. Applications for auditing privileges are obtainable from the Office of the Registrar during the change-of-program period. Courses with limited enrollment, laboratory courses, elementary language courses, seminars, and continuing education workshops will not be open to auditors. Audited courses will not appear on the transcript and may not later be applied for credit.

Certified doctoral candidates may audit Teachers College courses which enhance their professional interests. Such courses will not appear on the transcript or fulfill any academic requirement. An eligible doctoral candidate, upon presentation of the certified doctoral candidate card, may obtain an application to audit from the Office of the Registrar, secure written approval of the course instructor, and return the approval form to the Office of the Registrar during the change-of-program period. An auditing permit will be issued.

Attendance

Students are expected to attend all classes for which they are registered and are responsible for absences incurred by late enrollment.

Religious Observance

It is the policy of the University to respect its members' observance of their major religious holidays. Where academic scheduling conflicts prove unavoidable, no student will be penalized for absence due to religious reasons, and alternative means will be sought for satisfying the academic requirements involved. If a suitable arrangement cannot be worked out between the student and the instructor, students and instructors should consult the appropriate department chair or director. If an additional appeal is needed, it may be taken to the Dean of the College.

Some of the major holidays occurring during the current academic year are:

Rosh Hashanah	Id al Fitr
Yom Kippur	Passover
First days of Succoth	Good Friday
Concluding days of Succoth	Id al Adha
Hanukkah	Shavuoth

The Jewish and Islamic holy days begin at sundown of the preceding day.

It should be noted that because of the size of the event and the space available, convocations held at Commencement take place in either Riverside Church or the Cathedral of St. John the Divine. The facilities are used in a non-sectarian manner.

Access to Services

During the academic year, many of the services provided by the College are only available to students who are registered during the given semester. This includes, but is not limited to, library

privileges and email accounts. Degree students who are not taking courses in the fall or spring semester may register for IND 4000, Master's Candidate or IND 6000, Doctoral Candidate in order to maintain registration. The fee for either IND 4000 or IND 6000 is the current college fee. During the summer term, email accounts and library access will be granted for students who were registered during the preceding spring term. Access to other services during the summer may vary. Individuals should check with the department providing the service.

Official College Communication

Teachers College, recognizing the increasing need for electronic communication with students, has established email as an official means of communication with students. In order to ensure effective communication with students, an official Columbia University (CUNIX) email address is required for all students. Teachers College will send official communications to the CUNIX email address, which is based upon the University Network ID (UNI) assigned to the student (for more information about CUNIX email and the UNI, please see Email and Network Access under Computing and Technology on the TC homepage or browse to: www.tc.edu/computing/EmailNet.asp).

Teachers College expects that every student will receive email at his or her Columbia University email address and will read email on a frequent and consistent basis. A student's failure to receive and read College communications in a timely manner does not absolve that student from knowing and complying with the content of such communications. Students may elect to redirect (auto-forward) email sent to their CUNIX email address. Students who redirect email from their official University email address to another address do so at their own risk. If email is lost as a result of forwarding, it does not absolve the student from the responsibilities associated with communications sent to their official University email address. All use of email will be consistent with other Teachers College and Columbia University policies including the Acceptable Use Policy at www.tc.edu/computing/aupolicy

Information concerning emergencies or school closing is published in several ways:

- WINS at 1010 on AM radio;
- WCBS at 880 on AM radio;
- the TC Web homepage at www.tc.edu; and
- the main telephone number, (212) 678-3000.

Grades

Grades in Teachers College are recorded as evaluative, pass/fail, or attendance. All grading symbols used are listed below, as approved by the Faculty on April 27, 1984. A student electing to be graded on a basis other than the ones announced by the course instructor must request the option and obtain the instructor's written approval not later

than the close of the third class meeting. An application for grading options is obtainable from the Office of the Registrar and needs to be filed in the Registrar's Office no later than the close of the third class meeting. Once the option has been approved and filed with the Registrar, it is not subject to change.

All grades are final once submitted to the Office of the Registrar except for grades of "Incomplete."

Grades are defined as follows:

- A+** Rare performance. Reserved for highly exceptional, rare achievement.
- A** Excellent. Outstanding achievement.
- A-** Excellent work, but not quite outstanding.
- B+** Very good. Solid achievement expected of most graduate students.
- B** Good. Acceptable achievement.
- B-** Acceptable achievement, but below what is generally expected of graduate students.
- C+** Fair achievement, above minimally acceptable level.
- C** Fair achievement, but only minimally acceptable.
- C-** Very low performance. The records of students receiving such grades are subject to review. The result of this review could be denial of permission to register for further study at Teachers College. No more than 3 points of C- may be credited toward any degree or diploma. Students completing requirements for more than one degree or diploma may count 3 points of C- toward only one such award. A student who accumulates 8 points or more in C- or lower grades will not be permitted to continue study at the College and will not be awarded a degree or diploma.
- F** Failure. The records of students receiving such grades are subject to review. The result of this review could be denial of permission to register for further study at Teachers College. A student who accumulates 8 points or more in C- or lower grades will not be permitted to continue study at the College and will not be awarded a degree or diploma. A course usually may not be repeated unless it is a required course. When the course is required, the student will reregister and obtain a satisfactory grade. The previous grade remains on the transcript.
- P** Passed. Some courses are graded only on a pass/fail basis for the instances in which greater evaluation specificity is neither required nor desirable and is used to indicate passing performances when only dichotomous evaluation is used. At no time will the transcript carry any other grade nor will supplementary statements be issued. Application for the Pass/Fail option is to be made during the first three class sessions with the approval of the course instructor.

Applications are available in the Office of the Registrar. Once the option is approved, it may not be changed.

- DP** Doctoral pass credit. The grade of DP may be assigned only to a certified doctoral candidate in a Teachers College course, having successfully completed all requirements prescribed by the instructor. The candidate must request DP credit before two-thirds of the class sessions have met. Eligibility is determined upon presentation of the doctoral identification card, and a record of the request for a DP grade is made by completing a form obtainable from the Office of the Registrar. DP credit is available to doctoral students only in terms subsequent to the terms in which the student is certified. DP credit may not be used toward M.A. or M.S. degree requirements. A maximum of 6 points of DP credit may be used toward Ed.M. degree requirements.
- WD** Withdrawn. Withdrawal occurring subsequent to the close of the change-of-program period during the term. See the section on withdrawal from courses.
- YC** Year Course. The symbol "YC" is assigned for the first half of a year course (courses with a "z" suffix). At the end of the second half, the grade is entered on the transcript denoting the instructor's evaluation.
- R** Attendance Credit. Students desiring R credit for any course must request permission, in writing, to the instructor, before two-thirds of the class sessions have met. The instructor may approve or deny the request. If approval is granted, the instructor may stipulate requirements to be met in addition to regular attendance. Forms are available in the Office of the Registrar to be used for obtaining approval. Mathematics majors in the Department of Mathematics, Science and Technology must have their applications cosigned by the program coordinator. The applicability of R credit in meeting degree program requirements is noted as follows: For Master of Arts and Master of Science degrees, no R credit is permissible. For Master of Education degree programs, a maximum of six semester hours of attendance credit is acceptable in meeting the point requirement, but may not be used to satisfy the three-course out-of-department requirement. For doctoral programs, a maximum of nine semester hours of attendance credit is permitted toward the minimum point requirement for the degree, provided they are not used to fulfill the minimum distribution requirements.

The above grades are final and may not be changed.

- IN** Incomplete. The grade of Incomplete is to be assigned only when the course attendance requirement has been met but, for reasons satisfactory to the instructor, the granting of a final grade has been postponed because certain course assignments are outstanding. If the outstanding assignments are completed within one calendar year from the date of the close of term in which the grade of Incomplete was received and a final grade submitted, the final grade will be recorded on the permanent transcript, replacing the grade of Incomplete, with a transcript notation indicating the date that the grade of Incomplete was replaced by a final grade. If the outstanding work is not completed within one calendar year from the date of the close of term in which the grade of Incomplete was received, the grade will remain as a permanent Incomplete on the transcript. In such instances, if the course is a required course or part of an approved program of study, students will be required to reenroll in the course including repayment of all tuition and fee charges for the new registration and satisfactorily complete all course requirements. If the required course is not offered in subsequent terms, the student should speak with the faculty advisor or Program Coordinator about their options for fulfilling the degree requirement. Doctoral students with six or more credits with grades of Incomplete included on their program of study will not be allowed to sit for the certification exam.
 - * Missing grade. Final grade has not been assigned by the course instructor.

Release of transcripts, student information, and student access to official academic records

The College regards the student's transcript as a personal and private document; it is released only upon written authorization of the student and payment of the required fees. The fee for one transcript is \$5; plus \$3 for each additional transcript in the same order. Unpaid financial obligations to the College will result in the withholding of student transcript and/or diploma. Teachers College does not duplicate copies of transcripts from other institutions which were submitted in support of the applicant's application for admission to the College.

Requests from Federal agencies about a student's record for employment purposes are acknowledged when the student's written authorization is on file.

The Family Educational Rights and Privacy Act (FERPA) affords students certain rights with respect to their education records. These rights include:

1. The right to inspect and review the student's education records within 45 days of the day the College receives a request for access. Students should submit to the Registrar or head of the

office an official, written request that identifies the record(s) they wish to inspect. The College official will make arrangements for access and notify the student of the time and place where the records may be inspected. If the records are not maintained by the College official to whom the request was submitted, that official shall advise the student of the correct official to whom the request should be addressed.

2. The right to request the amendment of the student's education records that the student believes is inaccurate. Students may ask the College to amend a record that they believe is inaccurate. They should write the College official responsible for the record, clearly identify the part of the record they want changed, and specify why it is inaccurate. If the College decides not to amend the record as requested by the student, the College will notify the student of the decision and advise the student of his or her right to a hearing regarding the request for amendment. Additional information regarding the hearing procedures will be provided to the student when notified of the right to a hearing.

3. The right to consent to disclosures of personally identifiable information contained in the student's education records, except to the extent that FERPA authorizes disclosure without consent. One exception, which permits disclosure without consent, is disclosure to school officials with legitimate educational interests. A school official is a person employed by the College in an administrative, supervisory, academic or research, or support staff position (including student workers); a person or company with whom the University has contracted (such as an attorney, auditor, or collection agent); a person serving on the Board of Trustees; or a student serving on an official committee, such as a disciplinary or grievance committee, or assisting another school official in performing his or her tasks. A school official has a legitimate educational interest if the official needs to review an education record in order to fulfill his or her professional responsibility.

4. The right to file a complaint with the U.S. Department of Education concerning alleged failures by the College to comply with the requirements of FERPA. The name and address of the Office that administers FERPA is:

Family Policy Compliance Office
U.S. Department of Education
400 Maryland Avenue, SW
Washington, DC 20202-4605

5. The College or University may release "directory information" with respect to a student. The University and College are required to give notice of the categories of information which it will treat as "directory information". Accordingly, the College hereby gives notice that it has designated the following categories of information as directory information with respect to each student: name, mailing, campus and permanent addresses, photo, email address, UNI, major field of study, dates of attendance at the College, degrees conferred and their dates, dissertation titles and dissertation com-

mittee members and master's essay titles and sponsor. A student in attendance at the College who does not wish the "directory information" released should notify the Office of the Registrar, in writing of his/her wish to withhold such information.

6. Upon written request by a student, the College may release information in a student's educational records at Teachers College to third parties. The student should make a request in writing with the student's signature for such release to the Office having custody of the record involved. A student will ordinarily not be provided with copies of any part of his/her record other than the Teachers College transcript unless the inability to obtain copies of any part of his/her record other than the transcript would effectively prevent him/her from exercising his/her right to inspect and review his/her educational records. The College may impose a charge for copying a student's records in connection with such a release. In general, the charge will not exceed 20 cents per page except that the charge for a transcript is \$5.00. It shall be a condition of the release by the College of any personal information on a student to a third party that the party to which the information is released will not permit employees and agents to use such information but only for the purpose for which the disclosure was made.

7. Students may obtain copies of these "Guidelines and Statement of Policy" of the Federal Educational Rights and Privacy Act (FERPA) at the Office of the Associate Dean for Academic Administration. Questions about the interpretation of the Guidelines should be referred to the Registrar.

POLICY ON ACCEPTABLE USE OF INFORMATION TECHNOLOGY RESOURCES AT TEACHERS COLLEGE

Objectives

The purpose of this policy is to promote and improve the effectiveness of Teachers College computing and communications resources. As an academic community, the College places a special value on free expression of ideas. However, unlawful or inappropriate use of these information technology (IT) resources can infringe the rights of others. Accordingly, all members of the College community are expected to use these resources responsibly. Prevention of abuse of the College's IT resources is important to:

- promote the appropriate and productive use of the College's information technology resources, which are a finite, shared resource of the College community;
- protect individuals from annoyance and harassment;
- prevent waste of the IT resources and obstruction of College activities;
- and protect the College against seriously damaging or legal consequences.

Policy

The information technology resources of the College are part of the Columbia University network, and therefore all College users must be familiar with and adhere to the University's policies found at www.columbia.edu/acis/policy. Use of College information technology resources must also conform with College policies, regardless of explicit reference in those policies to electronic or other media. Policies including those related to professional conduct, sexual harassment and others are found at www.tc.columbia.edu/administration/hr/polprohome.htm and in the "College Policies" section of the Student Handbook. College IT resources shall not be used to violate any City, State or Federal laws or any College or University policies. Copying, storing, displaying, or distributing copyrighted material using College or University computers or networks without the express permission of the copyright owner, except as otherwise allowed under the copyright law, is prohibited. Under the Digital Millennium Copyright Act of 1998, repeat copyright infringements by a user of the College's IT resources can result in termination of the user's access to those resources. It is not acceptable to attempt to gain access to or use another person's ID, password or account, nor to send an email impersonating another individual, regardless of where the email originates. Sharing of passwords is prohibited and each user is responsible for the proper use of his or her account and any activity conducted with it.

Communication at the College, regardless of whether it is spoken, written or electronic, should be conducted courteously, and with respect for other people's ideas, privacy, intellectual property, and right to be free from intimidation, harassment, and unwarranted annoyance, including, but not limited to, chain letters, and obscene and other unwelcome messages.

All email and postings should have the name of a person from or for whom it is sent, even if replies are not permitted. Broadcast messages to large lists should have an educational or work-related significance to many members of the group. Messages or files that interfere with or impair the computers or activities of other people are not allowed. This includes viruses, worms and Trojan horses.

Consequences for failure to abide by this policy may range from warnings to suspension of email and other computing privileges to dismissal, termination of employment or criminal proceedings.

Complaints

Individuals who believe that there has been a violation may contact the College Ombuds, the Associate Dean for Enrollment and Student Services or the Director of Information Technology.

STUDENT CONDUCT

Student admission, continuance upon the rolls of the College, receipt of academic credits, graduation, and the conferring of any degree or diploma

shall be strictly subject to the disciplinary powers of the College, which shall be free to cancel registration at any time, on the grounds it deems advisable, subject to student appeal procedures where applicable.

While Teachers College does not operate on the basis of detailed regulations and processes, it does expect its members to observe traditional canons of scholarly discourse, academic behavior, and due process. All members of the College Community are expected to exhibit the high level of personal integrity which society must demand of professionals.

Teachers College insists on the greatest degree of freedom of inquiry, teaching, learning and expression for all its members. The exercise of these rights, however, must not violate the free exercise of the same rights by other members of the community. Thus, activities which disrupt the regular and essential operations of the College and/or Columbia University are not permitted.

Columbia University has Rules of University Conduct which apply to all those who visit its campus or use its facilities. Violations of these Rules can lead to sanctions including the revocation of permission to visit the Columbia campus or use its facilities and suspension or dismissal from Columbia courses in which a Teachers College student may be enrolled.

The full document that addresses student conduct can be accessed in the "College Policies" section of the Student Handbook or at www.tc.edu/oess.

NOTICE OF NONDISCRIMINATORY POLICY AS TO STUDENTS AND EMPLOYEES

Pursuant to Revenue Procedure 75-50 dated December 8, 1975, and Title IX of the Education Amendments of 1972 ("Title IX") and part 86 of the Department of Health and Human Services regulations promulgated to effectuate Title IX, and The Americans with Disabilities Act of 1990, Teachers College hereby gives notice of its nondiscriminatory policy as to students and employees:

Continuing its long-standing policy to support actively equality for all persons, Teachers College does not discriminate on the basis of race, creed, color, religion, sex, sexual orientation, marital status, national origin, citizenship status, ancestry, age, veteran status, military status, disability, pregnancy and gender expression and/or identity or any other class protected by federal, state or local laws in the administration of its admission, employment and educational policies or scholarship, loan, athletic and other school-administered programs. Rather, Teachers College affirms that it admits students and selects employees regardless of their race, creed, color, religion, sex, sexual orientation, marital status, national origin, citizenship status, ancestry, age, veteran status, military status, disability, pregnancy and gender expression

and/or identity or any other class protected by federal, state or local laws, and thereafter accords them all the rights and privileges generally made available to students or employees at the school.

Inquiries regarding the application of Title IX of the Educational Amendments of 1972, as amended, and regulations thereunder, to any policy, program or other activity of the College should be directed to the Director of Human Resources, who serves as the College's Equal Opportunity Officer. The Director is also designated to coordinate the College's compliance activities under the Age Discrimination in Employment Act of 1967, as amended, and the Age Discrimination Act of 1975, and can be contacted through the Office of Human Resources, Box 149, 112 Zankel Building, 525 West 120th Street, New York, NY 10027, Telephone (212) 678-3175.

Inquiries regarding the application of Section 504 of the Rehabilitation Act of 1973, as amended, and regulations thereunder, to any policy, program or other activity of the College should be directed to Vice Provost, William J. Baldwin who is designated as the College's Section 504 and The Americans with Disabilities Act Compliance Officer. Office of the Vice Provost, Box 151, 113 Zankel Building, New York, NY 10027, Telephone (212) 678-3052.



PROGRAM TITLE	HEGIS**	AWARD
BIOLOGY (7-12)- INITIAL CERTIFICATION	0401.01	M.A.
COMPUTING IN EDUCATION	0799	M.A.
COMPUTING IN EDUCATION- DISTANCE LEARNING	0799	M.A.
BILINGUAL/BICULTURAL CHILDHOOD EDUCATION- DUAL CERTIFICATION	0802	M.A.
BILINGUAL/BICULTURAL EDUCATION- INITIAL CERTIFICATION	0802	M.A.
CURRICULUM AND TEACHING: ELEMENTARY EDUCATION- PROFESSIONAL CERTIFICATION	0802	M.A.
CURRICULUM AND TEACHING: SECONDARY EDUCATION- PROFESSIONAL CERTIFICATION	0803	M.A.
ELEMENTARY INCLUSIVE EDUCATION- INITIAL CERTIFICATION	0802	M.A.
ELEMENTARY INCLUSIVE EDUCATION- INITIAL CERTIFICATION WITH GIFTED EXTENSION	0802	M.A.
HIGHER AND POSTSECONDARY EDUCATION	0805	M.A., Ed.M., Ed.D.
ADULT EDUCATION GUIDED INTENSIVE STUDY (AEGIS)	0807	Ed.D.
ADULT LEARNING AND LEADERSHIP	0807	M.A., Ed.M., Ed.D.
ADMINISTRATION OF SPECIAL EDUCATION PROGRAMS	0808	Ed.D.
†*APPLIED BEHAVIOR ANALYSIS	0808	Ed.D., Ph.D.
APPLIED BEHAVIOR ANALYSIS-INITIAL DUAL CERTIFICATION	0808	M.A.
*BLINDNESS AND VISUAL IMPAIRMENT	0808	Ed.D.
*CROSS-CATEGORICAL STUDIES	0808	Ed.D.
*DEAF AND HARD OF HEARING	0808	Ed.D.
EARLY CHILDHOOD EDUCATION: SPECIAL EDUCATION- INITIAL CERTIFICATION	0808	M.A.
EARLY CHILDHOOD EDUCATION: SPECIAL EDUCATION- INITIAL DUAL CERTIFICATION	0808	M.A.
GUIDANCE AND REHABILITATION	0808	M.A.
ELEMENTARY INCLUSIVE EDUCATION- INITIAL DUAL CERTIFICATION	0808	M.A.
†*INTELLECTUAL DISABILITY/AUTISM	0808	Ed.D., Ph.D.
INTELLECTUAL DISABILITY/AUTISM- INITIAL DUAL CERTIFICATION	0808	M.A.
INTELLECTUAL DISABILITY/AUTISM: EARLY CHILDHOOD- DUAL CERTIFICATION	0808	Ed.M.
INTELLECTUAL DISABILITY/AUTISM: CHILDHOOD/ELEMENTARY- DUAL CERTIFICATION	0808	Ed.M.
INSTRUCTIONAL PRACTICE IN SPECIAL EDUCATION	0808	Ed.M.
†*PHYSICAL DISABILITIES	0808	Ed.D., Ph.D.
SEVERE AND MULTIPLE DISABILITIES: ANNOTATION	0808	M.A.
SUPERVISION OF SPECIAL EDUCATION	0809	Ed.M.
GIFTED EDUCATION	0811	M.A.
GIFTED EDUCATION- INITIAL CERTIFICATION	0811	M.A.
DEAF AND HARD OF HEARING	0812	M.A.
DEAF AND HARD OF HEARING- INITIAL CERTIFICATION	0812	Ed.M.
DEAF AND HEARING IMPAIRED: ADOLESCENCE EDUCATION- DUAL CERTIFICATION	0812	Ed.M.
DEAF AND HEARING IMPAIRED: EARLY CHILDHOOD EDUCATION- INITIAL DUAL CERTIFICATION	0812	Ed.M.

PROGRAM TITLE	HEGIS**	AWARD
DEAF AND HEARING IMPAIRED: ELEMENTARY EDUCATION- INITIAL DUAL CERTIFICATION	0812	Ed.M.
DEAF EDUCATION: READING SPECIALIST- INITIAL DUAL CERTIFICATION	0812	Ed.M.
BLINDNESS AND VISUAL IMPAIRMENT- INITIAL CERTIFICATION	0814	M.A., Ed.M.
BLINDNESS AND VISUAL IMPAIRMENT: ADOLESCENCE EDUCATION- INITIAL DUAL CERTIFICATION	0814	Ed.M.
BLINDNESS AND VISUAL IMPAIRMENT: CHILDHOOD EDUCATION- INITIAL DUAL CERTIFICATION	0814	Ed.M.
BLINDNESS AND VISUAL IMPAIRMENT: EARLY CHILDHOOD EDUCATION- INITIAL DUAL CERTIFICATION	0814	Ed.M.
SPEECH AND LANGUAGE PATHOLOGY- INITIAL CERTIFICATION	0815	M.S.
SPEECH AND LANGUAGE PATHOLOGY- PROFESSIONAL CERTIFICATION	0815	M.S.
SPEECH AND LANGUAGE PATHOLOGY: BILINGUAL OPTION- INITIAL CERTIFICATION	0815	M.S.
SPEECH AND LANGUAGE PATHOLOGY- BILINGUAL EXTENSION INSTITUTE	0815	Adv. Cert.
HISTORY AND EDUCATION	0821	M.A., Ed.M., Ed.D., Ph.D.
PHILOSOPHY AND EDUCATION	0821	M.A., Ed.M., Ed.D., Ph.D.
APPLIED EDUCATIONAL PSYCHOLOGY: COGNITIVE, BEHAVIORAL, AND DEVELOPMENTAL ANALYSIS	0822	Ed.M.
COGNITIVE STUDIES IN EDUCATION	0822	M.A., Ed.D., Ph.D.
PSYCHOLOGY IN EDUCATION	0822	M.A.
EARLY CHILDHOOD EDUCATION	0823	M.A., Ed.M., Ed.D.
EARLY CHILDHOOD EDUCATION- INITIAL CERTIFICATION	0823	M.A.
EARLY CHILDHOOD EDUCATION- SPECIAL EDUCATION	0823	Ed.M.
APPLIED STATISTICS	0824	M.S.
SCHOOL COUNSELOR	0826.01	Ed.M.
APPLIED DEVELOPMENTAL AND LEARNING PSYCHOLOGY- SCHOOL PSYCHOLOGY	0826.02	Ed.M.
APPLIED EDUCATIONAL PSYCHOLOGY- SCHOOL PSYCHOLOGY	0826.02	Ed.D., Ph.D.
EDUCATIONAL LEADERSHIP	0827	Ph.D.
EDUCATIONAL LEADERSHIP STUDIES	0827	M.A., Ed.M., Ed.D.
INQUIRY IN EDUCATION LEADERSHIP PRACTICE	0827	Ed.D.
LEADERSHIP, POLICY AND POLITICS	0827	M.A., Ed.M., Ed.D.
††EDUCATION LEADERSHIP MANAGEMENT (M.B.A. THROUGH COLUMBIA UNIVERSITY GRADUATE SCHOOL OF BUSINESS)	0827	Ed.D.
PRIVATE SCHOOL LEADERSHIP	0827	M.A., Ed.M.
PUBLIC SCHOOL DISTRICT LEADERSHIP	0827	Ed.D.
PUBLIC SCHOOL BUILDING LEADERSHIP	0828	M.A., Ed.M.
CURRICULUM AND TEACHING	0829	M.A., Ed.M., Ed.D.
DESIGNING INTERACTIVE MULTIMEDIA INSTRUCTION	0829	Adv. Cert.
LITERACY SPECIALIST- INITIAL CERTIFICATION	0830	M.A.
READING SPECIALIST- INITIAL CERTIFICATION	0830	M.A.
ART AND ART EDUCATION	0831	M.A., Ed.M., Ed.D., Ed.D.C.T.
ART AND ART EDUCATION- INITIAL CERTIFICATION	0831	M.A.
ART AND ART EDUCATION- PROFESSIONAL CERTIFICATION	0831	M.A.
MUSIC AND MUSIC EDUCATION	0832	M.A., Ed.M., Ed.D., Ed.D.C.T.
MUSIC AND MUSIC EDUCATION- INITIAL CERTIFICATION	0832	M.A.
MUSIC AND MUSIC EDUCATION- PROFESSIONAL CERTIFICATION	0832	M.A.

PROGRAM TITLE	HEGIS**	AWARD
MATHEMATICS EDUCATION	0833	M.A., M.S., Ed.M., Ed.D., Ed.D.C.T., Ph.D.
SCIENCE EDUCATION	0834	Ed.D., Ph.D.
SUPERVISOR/TEACHER OF SCIENCE EDUCATION	0834	M.A.
TEACHER EDUCATION IN SCIENCE	0834	M.S., Ed.M.
APPLIED PHYSIOLOGY	0835	M.A., Ed.M., Ed.D.
KINESIOLOGY	0835	Ph.D.
MOTOR LEARNING	0835	M.A., Ed.M., Ed.D.
MOVEMENT SCIENCES AND EDUCATION	0835	Ed.D.
PHYSICAL EDUCATION	0835	M.A.
PHYSICAL EDUCATION- INITIAL CERTIFICATION	0835	M.A.
PHYSICAL EDUCATION- PROFESSIONAL CERTIFICATION	0835	M.A.
PHYSICAL EDUCATION, CURRICULUM AND TEACHING IN	0835	M.A., Ed.M., Ed.D.
APPLIED PHYSIOLOGY AND NUTRITION	0837	M.S.
HEALTH EDUCATION	0837	M.A., M.S., Ed.D.
BILINGUAL/BICULTURAL EDUCATION	0899	M.A.
BILINGUAL/BICULTURAL EDUCATION EXTENSION	0899	Adv. Cert.
COMPARATIVE AND INTERNATIONAL EDUCATION	0899	M.A., Ed.M., Ed.D., Ph.D.
INSTRUCTIONAL TECHNOLOGY AND MEDIA	0899	M.A., Ed.M., Ed.D.
INTERNATIONAL EDUCATIONAL DEVELOPMENT	0899	M.A., Ed.M., Ed.D.
NEUROSCIENCE AND EDUCATION	0899	M.S.
TEACHING AND LEARNING WITH TECHNOLOGY	0899	Adv. Cert.
TECHNOLOGY SPECIALIST: K-12- INITIAL CERTIFICATION	0899.03	M.A.
BILINGUAL/BICULTURAL EDUCATION- TRANSITIONAL B	0899.50	M.A.
BIOLOGY 7-12- TRANSITIONAL B	0899.50	M.A.
CHEMISTRY 7-12- TRANSITIONAL B	0899.50	M.A.
EARLY CHILDHOOD EDUCATION: SPECIAL EDUCATION- DUAL CERTIFICATION- TRANSITIONAL B	0899.50	M.A.
EARTH SCIENCE 7-12- TRANSITIONAL B	0899.50	M.A.
ENGLISH, TEACHING OF- TRANSITIONAL B	0899.50	M.A.
MATHEMATICS EDUCATION- TRANSITIONAL B	0899.50	M.A.
PHYSICS 7-12- TRANSITIONAL B	0899.50	M.A.
TESOL- TRANSITIONAL B	0899.50	M.A.
TEACHING AMERICAN SIGN LANGUAGE AS A FOREIGN LANGUAGE- INITIAL CERTIFICATION	1199	M.A.
NURSE EXECUTIVE ROLE (ACCELERATED PROGRAM)	1203.10	M.A.
NURSE EXECUTIVE ROLE (ACCELERATED PROGRAM)	1203.10	Ed.D.
NURSING EDUCATION: PROFESSORIAL ROLE	1203.10	Ed.D.
NURSING EDUCATION: PROFESSORIAL ROLE (ACCELERATED PROGRAM)	1203.10	M.A.
SPEECH AND LANGUAGE PATHOLOGY	1220	M.S., Ed.M., Ed.D., Ph.D.
COMMUNITY NUTRITION EDUCATION	1306	Ed.M.
NUTRITION AND PUBLIC HEALTH	1306	M.S., Ed.D.
NUTRITION EDUCATION	1306	M.S., Ed.D.
ENGLISH, TEACHING OF	1501	M.A., Ed.M., Ed.D., Ed.D.C.T.
ENGLISH EDUCATION	1501	Ph.D.
ENGLISH, TEACHING OF- INITIAL CERTIFICATION	1501.01	M.A.
ENGLISH, TEACHING OF- PROFESSIONAL CERTIFICATION	1501.01	M.A.
APPLIED LINGUISTICS	1505	M.A., Ed.M., Ed.D.
COMMUNICATION AND EDUCATION	1506	M.A., Ed.M., Ed.D.
TESOL (TEACHING OF ENGLISH TO SPEAKERS OF OTHER LANGUAGES)	1508	M.A., Ed.M., Ed.D.
TESOL- INITIAL CERTIFICATION	1508	M.A.

PROGRAM TITLE	HEGIS**	AWARD
TESOL- JAPAN	1508	M.A.
MATHEMATICS EDUCATION- INITIAL CERTIFICATION	1701	M.A.
MATHEMATICS EDUCATION- PROFESSIONAL CERTIFICATION	1701.01	M.A., M.S., Ed.M.
ARTS ADMINISTRATION	1899	M.A.
PHYSICS 7-12 - INITIAL CERTIFICATION	1902.01	M.A.
EARTH SCIENCE 7-12- INITIAL CERTIFICATION	1917.01	M.A.
CHEMISTRY 7-12- INITIAL CERTIFICATION	1925.01	M.A.
CLINICAL PSYCHOLOGY	2003	Ph.D.
COUNSELING PSYCHOLOGY	2004	Ph.D.
MENTAL HEALTH COUNSELING	2004	Ed.M.
PSYCHOLOGICAL COUNSELING	2004	Ed.M.
SOCIAL-ORGANIZATIONAL PSYCHOLOGY	2005	Ph.D.
MEASUREMENT AND EVALUATION	2007	Ed.M., Ed.D., Ph.D.
PSYCHOLOGY-ORGANIZATIONAL	2008	M.A.
DEVELOPMENTAL PSYCHOLOGY	2009	Ph.D.
PSYCHOLOGY-DEVELOPMENTAL	2009	M.A.
SOCIAL STUDIES, TEACHING OF	2201	M.A., Ed.M., Ed.D, Ph.D.
SOCIAL STUDIES, TEACHING OF- INITIAL CERTIFICATION	2201.01	M.A.
SOCIAL STUDIES, TEACHING OF- PROFESSIONAL CERTIFICATION	2201.01	M.A.
ANTHROPOLOGY AND EDUCATION	2202	M.A., Ed.M., Ed.D., Ph.D.
APPLIED ANTHROPOLOGY (WITH COLUMBIA UNIVERSITY GRADUATE SCHOOL OF ARTS AND SCIENCES)	2202	Ph.D.
ECONOMICS AND EDUCATION	2204	M.A., Ed.M., Ph.D.
POLITICS AND EDUCATION	2207	M.A., Ed.M., Ed.D., Ph.D.
SOCIOLOGY AND EDUCATION	2208	M.A., Ed.M., Ed.D., Ph.D.
INTERDISCIPLINARY STUDIES IN EDUCATION	4999	M.A., Ed.M., Ed.D.

* ED.D. IN SPECIAL EDUCATION IS ACQUIRED THROUGH THESE PROGRAMS.

† PH.D. IN SPECIAL EDUCATION IS ACQUIRED THROUGH THESE PROGRAMS.

†† JOINT M.B.A. OFFERED BY COLUMBIA SCHOOL OF BUSINESS.

** HEGIS: HIGHER EDUCATION GENERAL INFORMATION SURVEY, NEW YORK STATE
EDUCATION DEPARTMENT, OFFICE OF HIGHER EDUCATION AND THE PROFESSIONS,
CULTURAL EDUCATION CENTER, ROOM 5B28, ALBANY, NY 12230;
TELEPHONE (518) 475-5851.

Course Index

A

- A&H 4008.** Creative arts laboratory: An interdisciplinary course in contextual arts learning, 10, 25
- A&H 4048.** Computing applications in education and the arts, 10, 21
- A&H 5001.** Research methods in arts education, 10, 15, 16, 21, 24, 25, 27, 29
- A&H 5002.** Assessment strategies for the arts, 10, 21, 25, 27, 29
- A&H 5010.** Special topics in arts and humanities, 10
- A&H 5500.** Pro-seminar in arts and humanities, 10
- A&HA 4061.** Printmaking I: Lithographic processes, 18
- A&HA 4062.** Printmaking: Etching I, 18
- A&HA 4063.** Introduction to painting, 18
- A&HA 4078.** Art for classroom teachers: Teaching art to children, 17
- A&HA 4079.** Exploring cultural diversity: Implications for arts education, 15, 17, 21, 29
- A&HA 4080.** Artistic development of children, 15-17
- A&HA 4081.** Curriculum design in art education, 15, 17
- A&HA 4084.** Art and technology, 18
- A&HA 4085.** Historical foundations of art education, 15-17
- A&HA 4086.** Current issues and practices in art and art education, 17
- A&HA 4087.** Processes and structures in the visual arts, 15, 17
- A&HA 4088.** Artistic development: Adolescence to adulthood, 15-17
- A&HA 4089.** New media, new forms: Technological trends in art education, 18
- A&HA 4090.** Museum education issues I: Culture of art museums, 15, 17, 21
- A&HA 4092.** Introduction to ceramics, 18
- A&HA 4093.** Introduction to sculpture, 18
- A&HA 4094.** Introduction to photography, 18
- A&HA 4096.** Photography for educators, 18
- A&HA 4202.** Fieldwork in art education, 19
- A&HA 4281.** Field observations in art education, 15, 17
- A&HA 4702.** Supervised teaching in art education: Secondary, 15, 17
- A&HA 4722.** Supervised student teaching in art education: Elementary, 15, 17
- A&HA 4902.** Research and independent study in art education, 19
- A&HA 5005.** Visual arts research, 16
- A&HA 5060.** Introduction to drawing, 18
- A&HA 5061.** Advanced printmaking: Lithography, 18
- A&HA 5062.** Advanced printmaking: Etching, 18
- A&HA 5063.** Advanced studio, 18
- A&HA 5064.** Experiments in content, 17
- A&HA 5081.** Curriculum design in art education: Advanced, 16, 17
- A&HA 5082.** Philosophies of art in education, 16, 21, 29
- A&HA 5085.** Varieties of visual experience: Museums and education, 17
- A&HA 5086.** Art in visual culture, 15, 16
- A&HA 5090.** Museum education issues II: Missions and standards, 15, 17, 21
- A&HA 5092.** Advanced ceramics, 18
- A&HA 5093.** Advanced sculpture, 18
- A&HA 5095.** Color photography, 18
- A&HA 5181.** The arts in education, 16, 21, 29
- A&HA 5202.** Fieldwork in art education, 19
- A&HA 5804.** Museums as resource: Workshops at the Metropolitan Museum, 17, 21
- A&HA 5890.** Exploring creative photography: Advanced processes, 18, 19
- A&HA 5891.** Exploring creative photography: Photography and light, 19
- A&HA 5902.** Research and independent study in art education, 19
- A&HA 5922.** Master's seminar in art education, 15, 18
- A&HA 6002.** Teaching and administration of art education in college, 16, 18
- A&HA 6003.** Critical perspectives and practices in the arts, 16
- A&HA 6021.** Supervision and administration: Arts in education, 18, 21, 29
- A&HA 6202.** Fieldwork in the art education, 19
- A&HA 6422.** Internship in the supervision and administration of art education, 19
- A&HA 6482.** Internship in the teaching of college and museum programs, 16, 19
- A&HA 6502.** Doctoral seminar: Arts in education, 16
- A&HA 6520.** Seminar in clinical supervision in the arts: K-12, 18
- A&HA 6580.** Problems in art and education, 16
- A&HA 6902.** Studio work in art and education: Sculpture, 19
- A&HA 6903.** Studio work in art and education: Drawing, 19
- A&HA 6904.** Studio work in art and education: Painting, 19
- A&HA 6905.** Studio work in art and education: Printmaking, 19
- A&HA 6906.** Studio work in art and education: Ceramics, 19
- A&HA 6907.** Studio work in art and education: Photography, 19
- A&HA 6972.** Research and independent study in art education, 19
- A&HA 6999.** Exhibition rating, 19
- A&HA 7502.** Dissertation seminar in the arts in education, 16
- A&HA 8900.** Dissertation advisement in art education, 16
- A&HE 4050.** Literature and teaching, 39, 41, 127
- A&HE 4051.** Critical approaches to literature, 39, 41
- A&HE 4052.** Adolescents and literature, 39, 41, 90
- A&HE 4053.** Cultural perspectives and literature, 39, 41
- A&HE 4056.** Feminist perspectives and literature, 39, 41
- A&HE 4057.** English methods, 38, 39, 41
- A&HE 4058.** Teaching of reading, 38, 39, 41
- A&HE 4100.** Teaching drama and theater, 39, 41
- A&HE 4150.** Teaching literacies in secondary mathematics, sciences and the humanities, 39, 41
- A&HE 4151.** Teaching of writing, 38, 39, 41
- A&HE 4152.** Literacies and technologies in the secondary English classroom, 38, 39, 41
- A&HE 4155.** Critical issues in the secondary English classroom, 38, 39, 41
- A&HE 4156.** Writing: Nonfiction, 38, 39, 41
- A&HE 4157.** Writing: Fiction and personal narrative, 38, 39, 41
- A&HE 4158.** Writing: Poetry, 38, 39, 41
- A&HE 4550.** Teaching of poetry, 38, 39, 41
- A&HE 4551.** Teaching of Shakespeare, 38, 39, 41
- A&HE 4552.** Curriculum and assessment in the secondary English classroom, 38, 39, 41
- A&HE 4556.** Seminar for inservice teachers, 41
- A&HE 4557.** Transitional B: Seminar in the teaching of English, 41
- A&HE 4561.** Teaching narrative and story, 39, 42
- A&HE 4750.** Supervised teaching of English, 42
- A&HE 4751.** Fieldwork and observation on secondary English, 39, 42
- A&HE 4904.** Independent study in teaching English, 39, 42
- A&HE 5149.** Writing research: Methods and assumptions, 39, 40, 42
- A&HE 5150.** Research in practice, 39, 40, 42
- A&HE 5151.** Popular texts- English classroom, 39, 42
- A&HE 5154.** Rhetoric and teaching, 39, 42
- A&HE 5204.** Fieldwork in teaching English, 39, 42
- A&HE 5504.** Research paper: Teaching of English, 39, 40, 42
- A&HE 5514.** Readers' responses: Research, theory and practice, 42
- A&HE 5518.** Teaching English in diverse social and cultural contexts, 38, 39, 42
- A&HE 5590.** Master's seminar: Teaching of English, 42
- A&HE 6011.** The politics of teaching English, 39, 42
- A&HE 6015.** College teaching of English, 39, 40, 42
- A&HE 6151.** Narrative research in English education, 39, 40, 42
- A&HE 6152.** Advanced narrative research in English education, 39, 40, 42
- A&HE 6204.** Advanced fieldwork in teaching English, 39, 42
- A&HE 6404.** Internship in college teaching of English, 39, 40, 42
- A&HE 6450.** Internship in teaching English, 39, 42
- A&HE 6504.** Doctoral seminars (A and B), 40, 42

- A&HE 6514.** Postmodern textual theories, 39, 42
A&HE 6904. Research and independent study, 39, 42
A&HE 7504. Dissertation proposal seminar in teaching English, 40, 42
A&HE 8904. Dissertation advisement in teaching English, 40, 42
A&HF 4060. Youth cultures, 31
A&HF 4061. Introduction to cultural studies, 31
A&HF 4065. Media and visual culture, 31
A&HF 4088. Popular culture, 31
A&HF 4089. Aesthetics of technology, 31
A&HF 4090. Philosophies of education, 30, 33, 131, 187, 206
A&HF 4091. The call to teach, 30
A&HF 4092. Education and the aesthetic experience, 30
A&HF 4094. School and society, 30
A&HF 4130. Gender and violence, 31
A&HF 4190. American philosophies of education, 30
A&HF 4194. Dialogue and difference in the multicultural classroom, 30
A&HF 4196. Identity and ideals: Visions of human flourishing, 30
A&HF 4900. Independent study in philosophy and education, 31
A&HF 5090. The philosophy of John Dewey, 30
A&HF 5093. Ways of knowing, 30
A&HF 5190. Critical perspectives in philosophy and education, 30
A&HF 5590. Voices in philosophy and education, 30
A&HF 5591. Educational debates in philosophical perspective, 30
A&HF 5596. Topics in educational ethics and moral philosophy, 30
A&HF 5600. Colloquium in philosophy and education, 31
A&HF 6000. Doctoral proseminar: Ancient philosophy and education, 31
A&HF 6100. Doctoral proseminar: Modern philosophy and education, 31
A&HF 6500. Dissertation proposal workshop in philosophy and education, 31
A&HF 6590. Advanced topics in philosophy and education, 30
A&HF 6900. Advanced research in philosophy and education, 31
A&HF 7500. Dissertation seminar in philosophy and education, 31
A&HF 8900. Dissertation advisement in philosophy and education, 31
A&HG 4100. Master's essay: Arts administration, 21
A&HG 4170. Principles and practice in arts administration, 20
A&HG 4171. Arts Administration: An introduction to the field, 20
A&HG 4173. Arts in context, 20
A&HG 4174. Law and the arts I, 20
A&HG 4175. Law and the arts II, 20
A&HG 4176. Support structures: Development and fundraising in the arts and humanities, 20
A&HG 4179. Music administration and education: Organizations, issues and careers, 20
A&HG 4180. Labor relations in the arts, 20
A&HG 4370. Practicum in arts administration and arts education, 21
A&HG 4470. Internship in arts administration and arts education, 21
A&HG 4575. Master's seminar in arts administration, 20
A&HG 4576. Master's seminar in arts administration B: Research apprenticeship, 20
A&HG 4970. Supervised individual research in arts administration and arts education, 21
A&HG 5173. Principles and practice in arts administration: Performing arts, 20
A&HG 5174. Principles and practice in arts administration: Visual arts, 20
A&HG 5175. Business policy and planning for the arts manager, 20
A&HG 5178. Special topics: Critical issues in arts management, 20
A&HH 4070. History of education in the United States, 22, 33, 34, 85, 86
A&HH 4074. Historical visions of teachers and teaching, 22
A&HH 4076. History of urban education, 22, 33, 34
A&HH 4901. Research and independent study, 22
A&HH 5065. History of collegiate women/careers, 22
A&HH 5070. History and theory of higher education, 22, 201, 204
A&HH 5070. History and theory of higher education, 22, 204, 205, 207
A&HH 5072. Student activism and student movements in historical perspective, 22
A&HH 5076. History of African American education, 22, 34
A&HH 5670. Colloquium in history and education, 22
A&HH 6041. Historical method, 22, 34, 35
A&HH 6574-A&HH 6575. Seminar in the history of American education, 22
A&HH 6577. Topics in the history of American educational thought, 22
A&HH 6901. Research and independent study, 22
A&HH 6970. Studies in history and education, 22
A&HH 7501. Dissertation seminar in history and education, 22
A&HH 8901. Dissertation advisement in history and education, 22
A&HL 4000. Introduction to linguistics, 12, 131, 135
A&HL 4001. Sociolinguistics and education, 11, 12, 44, 47, 90
A&HL 4003. Schools of linguistics analysis, 11, 12, 47
A&HL 4005. Semantic systems and the lexicon, 11, 13, 47
A&HL 4014. Gender, language and education, 11, 13, 47
A&HL 4085. Pedagogical English grammar, 11, 13, 43, 44, 47
A&HL 4087. Introduction to second language acquisition, 11, 13, 43, 44, 47, 127
A&HL 4088. Second language assessment, 11, 13, 44, 43, 47
A&HL 4101. Phonetics and phonology, 11, 13, 44, 47
A&HL 4104. Discourse analysis, 11, 13, 44, 47
A&HL 4106. Discourse analysis: Text and textuality, 11, 13, 47
A&HL 4901. Research and independent study: Applied linguistics, 14, 47
A&HL 4907. Research and independent study: Applied linguistics/TESOL, 14
A&HL 5008. Inter-language analysis, 11, 13
A&HL 5085. Advanced English syntax, 11, 13, 47
A&HL 5152. Academic writing I, 13
A&HL 5153. Academic writing II, 13
A&HL 5201. Fieldwork in applied linguistics, 14, 47
A&HL 5207. Fieldwork in applied linguistics and TESOL, 14
A&HL 5501. Research paper: Applied linguistics, 12, 13, 45, 47
A&HL 5507. Research paper: Applied linguistics and TESOL, 12, 13, 45, 46
A&HL 5512. Research perspectives on language testing, 11, 13, 47
A&HL 5515. Advanced topics in applied linguistics I, 11, 13, 47
A&HL 5516. Advanced topics in applied linguistics II, 11, 13, 47
A&HL 5517. Advanced topics in language assessment, 11, 13
A&HL 5519. Instructed second language acquisition and assessment, 13, 47
A&HL 5575. Research literacy in applied linguistics and TESOL, 11, 13, 44, 47
A&HL 5581-A&HL 5588. Topics in second language acquisition, 11, 13, 47
A&HL 6087. Advanced second language acquisition, 13, 47
A&HL 6201. Advanced fieldwork in applied linguistics and TESOL, 14, 17, 47
A&HL 6207. Advanced fieldwork in applied linguistics and TESOL, 14
A&HL 6501. Doctoral seminar in applied linguistics, 12, 13, 45, 47
A&HL 6507. Doctoral seminar in applied linguistics and TESOL, 12, 44
A&HL 6587. Seminar in second language acquisition: Acquisitional and cross-cultural pragmatics, 11, 13, 44, 47
A&HL 7501. Dissertation seminar in applied linguistics, 12, 13, 45
A&HL 7507. Dissertation seminar in applied linguistics and TESOL, 12, 14, 45, 46

- A&HL 8901.** Dissertation advisement in applied linguistics, 12, 14
- A&HM 4020.** Music for the world's children, 26
- A&HM 4021.** Designing musical experiences for young children, 24-26
- A&HM 4022.** The Artistic lives of young children, 26, 85
- A&HM 4023.** Choral methods, procedures and materials, 26
- A&HM 4029.** Introduction to new technologies in music education, 24-26
- A&HM 4030.** Integrating music in the classroom, 26
- A&HM 4050.** Conducting and score reading, 25, 27
- A&HM 4056.** Chamber music, 27
- A&HM 4059-A&HM 4060.** Jazz improvisation, 25, 27
- A&HM 4150.** Instrumental music instruction I, 27
- A&HM 4201.** Fieldwork in music education, 28
- A&HM 4343.** Organ instruction for non-majors, 27
- A&HM 4350.** Piano instruction for non-majors, 27
- A&HM 4351.** Harpsichord instruction I, 27
- A&HM 4352.** Voice instruction for non-majors, 27
- A&HM 4357-A&HM 4358.** Ensemble performance: Music, 27
- A&HM 4701.** Supervised teaching in music education, 25, 26
- A&HM 4711.** Supervised teaching in music education: 7-12, 25, 26
- A&HM 4901.** Research and independent study in music education, 28
- A&HM 5003.** Introduction to music perception and cognition, 27
- A&HM 5020.** Foundations of music education, 24-26
- A&HM 5021.** Instrumental instruction for children, 25, 26
- A&HM 5022.** Young children's musical development, 24, 25, 27
- A&HM 5023.** Vocal pedagogy I, 25, 27
- A&HM 5025.** Creativity and problem-solving in music education, 24-26
- A&HM 5026.** Music skills and the creative strategy, 24-26
- A&HM 5027.** Philosophical perspective, 25
- A&HM 5029.** Intermediate and advanced applications of new technologies in music education, 26
- A&HM 5032.** Comprehensive musicianship I, 25, 27
- A&HM 5033.** Comprehensive musicianship II, 25, 28
- A&HM 5040-A&HM 5041.** Interpretation of piano literature, 28
- A&HM 5042.** Choral literature survey, 25, 28
- A&HM 5047.** Creative strategies for teaching music literature, 25, 26
- A&HM 5050.** Advanced conducting and interpretation, 25, 27
- A&HM 5052.** Vocal literature and interpretation, 25, 28
- A&HM 5058.** Recital I, 28
- A&HM 5201.** Fieldwork in music education, 28
- A&HM 6058.** Recital II, 28
- A&HM 5141-A&HM 5143.** Special topics in music, 27
- A&HM 5150-A&HM 5172.** Instrumental music instruction II, 28
- A&HM 5350.** Piano instruction for music majors, 28
- A&HM 5351.** Harpsichord instruction II, 28
- A&HM 5352.** Voice instruction for music majors, 28
- A&HM 5353.** Organ instruction for music majors, 28
- A&HM 5901.** Research and independent study in music education, 28
- A&HM 6001.** Teaching and administration of music in college, 24, 27
- A&HM 6023.** The teaching of applied music in college, 27
- A&HM 6201.** Advanced fieldwork in music education, 28
- A&HM 6421.** Internship in the supervision and administration of music education, 27, 28
- A&HM 6481.** Internship in the teaching of college music, 28
- A&HM 6501.** Doctoral seminar in music education, 28
- A&HM 6901.** Advanced study in music education, 28
- A&HM 6971.** Research and independent study in music education, 29
- A&HM 7501.** Dissertation seminar in music education, 29
- A&HM 8900.** Dissertation advisement in music education, 29
- A&HR 4171-4172.** Religion and education in American culture, 31
- A&HR 4902.** Research and independent study, 32
- A&HR 5075.** Knowledge and human values, 31
- A&HR 6581.** Seminar: Studies in religion and education, 31
- A&HR 6981.** Studies in religion and education, 32
- A&HR 7502.** Dissertation seminar in religion, 32
- A&HR 8902.** Dissertation advisement in religion, 32
- A&HS 5206.** Fieldwork in teaching of Spanish, 48
- A&HS 5506.** Research paper in the teaching of Spanish, 48
- A&HS 6506.** Doctoral seminar in the teaching of Spanish, 48
- A&HS 7506.** Dissertation seminar in the teaching of Spanish, 48
- A&HS 8906.** Dissertation advisement in the teaching of Spanish, 48
- A&HS 6206.** Advanced fieldwork in teaching of Spanish, 48
- A&HS 6406.** Internship in college teaching of Spanish, 48
- A&HT 4000.** Special topics in TESOL, 45
- A&HT 4076.** TESOL methodologies, 44, 45, 150
- A&HT 4077.** TESOL classroom practices, 43, 45, 90
- A&HT 4078.** TESOL materials development, 45
- A&HT 4080.** Teaching in linguistically diverse classrooms, 11, 45
- A&HT 4086.** Language classroom observation, 45
- A&HT 4089.** Teaching writing to ESL students, 45
- A&HT 4160-4180.** TESOL methodologies, 46
- A&HT 4171.** TESOL methodologies for 6-12, 44, 45
- A&HT 4185.** Pedagogical approaches in the content areas for teachers of K-12 ESL, 44, 45
- A&HT 4500.** Advanced English language study, 46
- A&HT 4776.** Supervised student teaching in TESOL, 44, 46
- A&HT 4777.** Supervised student teaching in TESOL: 7-12, 44, 46
- A&HT 4817-A&HT 4819.** Experiences in learning another language, 46
- A&HT 4860-A&HT 4880.** Specialized TESOL materials, 46
- A&HT 4905.** Research and independent study in TESOL, 46
- A&HT 5000.** Advanced topics in TESOL, 46
- A&HT 5087.** Second language acquisition in the classroom, 46
- A&HT 5205.** Fieldwork in TESOL, 44, 46
- A&HT 5360-A&HT 5379 and A&HT 5381.** Specialized practica for ESL teachers in the Community English Program, 44, 46
- A&HT 5380.** Specialized practica for TESOL teachers: In-service teaching, 44, 46
- A&HT 5381.** Specialized practicum- integrated skills, 44
- A&HT 5383.** Specialized practica for TESOL teachers: In-service teaching II, 44, 46
- A&HT 5505.** Research paper: TESOL, 12, 45, 46
- A&HT 5519.** Instructed second language acquisition and assessment, 46
- A&HT 6205.** Advanced fieldwork in TESOL, 46
- A&HT 6505.** Doctoral seminar: TESOL, 12, 45, 46
- A&HT 7505.** Dissertation seminar: TESOL, 12, 45, 47
- A&HT 8905.** Dissertation advisement: TESOL, 45, 47
- A&HW 4032.** The study of world history and geography, 34, 35
- A&HW 4033.** History and geography of Europe since 1914: Selected topics, 35
- A&HW 4035.** New York City as a learning laboratory, 35
- A&HW 4036.** The teaching of social studies, 33, 35
- A&HW 4037.** East Asia: Survey of modern history and cultural geography, 35
- A&HW 4038.** The study of American history and geography, 35
- A&HW 4039.** The United States constitution: Civic decision making, 35
- A&HW 4040.** Women of the world: Issues in teaching, 36
- A&HW 4041.** Economic decision making in citizenship education, 36
- A&HW 4530.** Seminar for student teachers in social studies, 33-35
- A&HW 4729.** Observation in the social studies, 33-35

- A&HW 4730.** Supervised student teaching in social studies, 33-35
- A&HW 4903.** Research and independent study in social studies, 36
- A&HW 5030.** Diversity and the social studies curriculum, 33-35
- A&HW 5031.** Teacher education in social studies, 33-35
- A&HW 5035.** History of the social studies since 1880, 34, 35
- A&HW 5037.** Alternative models of social studies curriculum, 33-35
- A&HW 5050.** Special topics in social studies, 36
- A&HW 5203.** Fieldwork in social studies, 34, 36
- A&HW 5223.** Oral history as a multidisciplinary teaching tool, 36
- A&HW 5232.** Fieldwork: Social studies teacher education, 33, 34, 36
- A&HW 5430.** Internship in the teaching of history and social sciences, 36
- A&HW 5503.** Research paper in social studies, 34-36
- A&HW 5530.** The history of American social thought, 33-35
- A&HW 5931.** Guided investigations in the teaching of social studies, 34-36
- A&HW 6030.** Research in social studies education, 34-36
- A&HW 6203.** Advanced fieldwork in social studies, 34-36
- A&HW 6403.** Internship in college teaching in social studies, 36
- A&HW 6500.** History of social studies, 34
- A&HW 6503.** Doctoral seminar in social studies, 34-36
- A&HW 6530.** Curriculum development, research, and supervision, 33-35
- A&HW 6903.** Research and independent study, 34, 35
- A&HW 6935.** Studies in history and in the teaching of history and social studies, 34-36
- A&HW 7503.** Dissertation seminar in social studies, 34-36
- A&HW 8903.** Dissertation advisement in social studies, 34-36
- B**
- BBS 4032.** Neuroscience of human speech and language, 53, 58, 60
- BBS 5060.** Neuromotor responses and adaptation to exercise, 51-53, 115
- BBS 5068.** Brain and behavior I: Communication in the nervous system, 51-53, 58, 60, 115, 131, 132, 136, 137
- BBS 5069.** Brain and behavior II: Perception, emotion, memory and cognition, 53, 58, 131, 132, 136, 137
- BBSN 5033.** Human clinical neuropsychology, 132
- BBSN 5070.** Neural bases for language and cognitive development, 58
- BBSN 5575.** Seminar in neuroscience and education, 58
- BBSQ 4030.** Speech science, 59, 61
- BBSQ 4031.** Anatomy and physiology for speech, language and hearing, 59, 61
- BBSQ 4040.** Speech and language disorders, 58, 60, 61, 131
- BBSQ 4042.** Audiology, 60, 61, 102
- BBSQ 4043.** The human nervous system, 53
- BBSQ 4046.** Introduction to augmentative and alternative communication, 60, 61
- BBSQ 4047.** Early motor behaviors in children: Normal and abnormal, 60, 61
- BBSQ 5041.** School speech-language-hearing program, 60, 61
- BBSQ 5044.** Speech and language perception and processing, 62
- BBSQ 5111.** Assessment and evaluation, 60, 62
- BBSQ 5112.** Articulation disorders, 60, 62
- BBSQ 5113.** Voice disorders, 60, 62
- BBSQ 5114.** Stuttering: Theory and therapy, 60, 62
- BBSQ 5115.** Language disorders in children, 60, 62
- BBSQ 5116.** Language disorders in adults, 60, 62
- BBSQ 5118.** Cleft palate and speech habilitation, 60, 62
- BBSQ 5119.** Alaryngeal speech, 60, 62
- BBSQ 5120.** Communication disorders in bilingual/bicultural children, 60, 62
- BBSQ 5125.** Clinical approaches to aural habilitation of children, 60, 62
- BBSQ 5129.** Audiological concepts and principles, 60, 62
- BBSQ 5130.** Assessment and intervention in dysphagia, 60, 62
- BBSQ 5210-BBSQ 5212.** Practicum in school speech-language pathology, 62
- BBSQ 5312.** Diagnostic methods and practice in speech-language pathology, 62
- BBSQ 5331-BBSQ 5336.** Therapy practicum, 62
- BBSQ 5343.** Hearing measurement, 60, 63
- BBSQ 5815.** Managing swallowing and feeding problems in the classroom, 63
- BBSQ 5940.** Evaluating research in speech language pathology and audiology, 63
- BBSQ 5941.** Research needs and methods in speech-language pathology and audiology, 63
- BBSQ 6111.** Current issues and practices in speech-language pathology, 60, 63
- BBSQ 6351-BBSQ 6355.** Advanced practice, 63
- BBSQ 6513-BBSQ 6517.** Seminars in basic and applied speech science, 58, 63
- BBSQ 6940-BBSQ 6941.** Supervised research in speech-language pathology and audiology, 63
- BBSQ 7500.** Dissertation seminar in speech-language pathology and audiology, 63
- BBSQ 8900.** Dissertation-advisement in speech-language pathology and audiology, 63
- BBSR 4005.** Applied anatomy and biomechanics, 53
- BBSR 4050.** Analysis of human movement, 53
- BBSR 4055.** Neuromotor processes, 53
- BBSR 4060.** Motor learning, 53, 57
- BBSR 4070.** Introduction to the psychosocial aspects of sport and exercise, 53, 56
- BBSR 4090.** Physical fitness, weight control and relaxation, 53
- BBSR 4095.** Applied physiology I, 52, 53, 115
- BBSR 4151.** Laboratory methods in biomechanics, 53, 54
- BBSR 4195.** Applied physiology laboratory I, 52, 54
- BBSR 4700.** Student teaching in physical education, 56, 57
- BBSR 4865.** Tutorials in motor learning and control, 54, 57
- BBSR 4900.** Research and independent study in movement sciences and education, 54, 56
- BBSR 5040.** Curriculum designs in physical education, 56, 57
- BBSR 5041.** Analysis of teaching in physical education, 56, 57
- BBSR 5043.** Administration of physical education and athletics, 56
- BBSR 5050.** Neurophysiology of motor control and electromyography, 54
- BBSR 5055.** Bases of motor control systems, 52, 54
- BBSR 5057.** Movement disorders, 52, 54
- BBSR 5095.** Exercise and health, 52, 54, 115
- BBSR 5151.** Introduction to the analysis of biomechanical signals, 53, 54
- BBSR 5194.** Applied physiology laboratory II, 52, 54, 115
- BBSR 5195.** Advanced applied physiology laboratory, 54
- BBSR 5200.** Fieldwork in movement sciences and education, 54, 56
- BBSR 5240.** Fieldwork in curriculum and teaching in physical education, 56, 57
- BBSR 5251.** Fieldwork seminar in motor learning and motor control, 54
- BBSR 5504.** Research training in motor learning and control, 53, 54
- BBSR 5543.** Seminar in physical education, 56, 57
- BBSR 5582.** Research design in movement sciences and education, 51-54, 56, 57, 111, 115
- BBSR 5595.** Research seminar in applied physiology, 52, 54
- BBSR 5596.** Topics in applied physiology, 52, 54
- BBSR 5860.** Movement sciences conference, 53, 54
- BBSR 6070.** Neural basis of respiration, 54
- BBSR 6201.** Supervision of educational or clinical practice in the movement sciences, 54
- BBSR 6340.** Supervision in physical education, 56
- BBSR 6540.** Research seminar in curriculum and teaching in physical education, 56
- BBSR 6563.** Movement sciences conference seminar, 54
- BBSR 6564.** Advanced topics in neuromotor processes, 54

- BBSR 6565.** Seminar in motor learning and motor control, 54
- BBSR 6571.** Research seminar in the psychosocial aspects of rehabilitation, 54
- BBSR 6900.** Supervised independent research in movement sciences and education, 54, 56
- BBSR 7500.** Dissertation seminar in movement sciences and education, 55, 56
- BBSR 8900.** Dissertation advisement in movement sciences and education, 55, 56

C

- C&T 4000.** Disability in contexts, 83, 90
- C&T 4001.** Differentiated instruction in inclusive classrooms, 83-86, 90
- C&T 4002.** Curriculum theory and history, 83, 84, 90
- C&T 4004.** School change, 83, 84, 90
- C&T 4005.** Principles of teaching and learning, 83, 84, 86, 90, 127
- C&T 4020.** The environments of school, 57, 90
- C&T 4021.** Nature and needs of gifted students, 89, 90
- C&T 4022.** Instructional models in the education of gifted students, 90
- C&T 4023.** Differentiated curriculum for gifted students, 83, 84, 89, 90
- C&T 4025.** Educating young potentially gifted children, 89, 90
- C&T 4029.** Creativity: Its nature and nurture, 90
- C&T 4032.** Gender, difference and curriculum, 83, 84, 91
- C&T 4051.** Supervision for elementary and secondary schools, 91
- C&T 4052.** Designing curriculum and instruction, 83, 84, 91, 127
- C&T 4078.** Curriculum and teaching in urban areas, 83, 84, 91
- C&T 4080.** Risk and resilience in early development: Birth-8 years, 85, 91
- C&T 4083.** Working with families of young children with disabilities, 85, 86, 91
- C&T 4112.** Integrated curriculum in early childhood, 85, 91
- C&T 4113.** Early childhood methods and programs, 86, 91
- C&T 4114.** Multicultural approaches to teaching young children, 83, 85, 86, 91
- C&T 4117.** Play: The roots of competence in young children, 91
- C&T 4119.** Issues and interdisciplinary methods for working with parents of young children, 85, 91
- C&T 4121.** Early childhood teaching strategies within a social context, 83, 86, 91
- C&T 4122.** Issues in parenthood and education, 91
- C&T 4123.** Curriculum and instruction in elementary education, 91
- C&T 4124.** Curriculum development in elementary education, 91
- C&T 4130.** Critical perspectives in elementary education, 83, 91
- C&T 4131.** Language and literacy in the early childhood curriculum, 85, 91
- C&T 4132.** Learning and teaching in the primary reading/writing classroom, 85, 91
- C&T 4133.** Learning and teaching in the intermediate reading/writing classroom, 91
- C&T 4136.** Methods and materials for reading instruction, 91
- C&T 4137.** Literacy and learning in the content areas, 90, 91
- C&T 4138.** Teaching literacy in the early years, 90, 92
- C&T 4139.** Constructing critical readers, 90, 92
- C&T 4140.** Literature for younger children, 90, 92
- C&T 4141.** Literature for older children, 90, 92
- C&T 4143.** Multicultural social studies in the elementary and middle school, 92
- C&T 4145.** Critical perspectives in secondary education, 83, 92
- C&T 4151.** Teaching of writing, 90, 92
- C&T 4159.** Teacher education programs, 92
- C&T 4160.** Supervision in preservice teacher education programs, 92
- C&T 4161.** The teacher: Socio-historical, cultural contexts of teaching, 83, 84, 92
- C&T 4200.** Fieldwork in curriculum and teaching, 90, 92
- C&T 4301.** Formal assessment of exceptional student, 92
- C&T 4302.** Supervised practicum in the educational assessment of young children with exceptionalities, 85, 92
- C&T 4308.** Field experiences in early childhood education/early childhood special education, 85, 92
- C&T 4502.** Master's project, 83, 92
- C&T 4503.** Problems: Curriculum and teaching-Independent study, 92
- C&T 4615.** Young children and social policy: Issues and problems, 83, 92
- C&T 4702.** Student teaching-giftedness, 89, 92
- C&T 4708.** Student teaching-infancy and early childhood, 85, 92
- C&T 4726.** Professional laboratory experiences/student teaching (year-long) in elementary education, 92
- C&T 4729.** Professional laboratory experiences/student teaching (semester-long) in elementary education, 92
- C&T 4802.** Models of curriculum and teaching, 95
- C&T 4822.** Instructional models in the education of gifted students, 89, 95
- C&T 4835.** Improving reading instruction, 95
- C&T 4842.** Institute: Content area literacies, 90, 93
- C&T 4853.** Multisensory teaching of basic language skills for students with learning disabilities, 95
- C&T 4854.** Multisensory teaching of basic skills I, 95
- C&T 4855.** Multisensory teaching of basic skills II, 95
- C&T 4858.** Institute: Teaching of reading, 90, 93, 95
- C&T 4899.** Federal Policy Institute, 93
- C&T 4900.** Research and independent study: Curriculum and teaching, 93
- C&T 5000.** Theory and inquiry in curriculum and teaching, 84, 87, 93
- C&T 5006.** Readiness for school: Pedagogical and political issues, 93
- C&T 5023.** Giftedness and intelligence: Theoretical approaches, 89, 93
- C&T 5024.** Planning and implementing programs for gifted students, 89, 93
- C&T 5036.** Child and family policy, 93
- C&T 5037.** Literacy, culture and the teaching of reading, 83, 84, 90, 93
- C&T 5042.** Special topics in children's literature, 93
- C&T 5053.** Staff development processes and procedures, 93
- C&T 5074.** Curriculum and teaching policy, 93, 216
- C&T 5080.** Access to full participation in schools, 88
- C&T 5081.** Collaborative communication in cultural contexts, 88
- C&T 5112.** Issues in child care and education: Infancy through school age, 93
- C&T 5114.** Development of multicultural curriculum for the early years, 93
- C&T 5118.** Infant and toddler development and practice, 85, 93
- C&T 5302.** Advanced practicum: Giftedness, 89, 93
- C&T 5305.** Advanced practicum: Learning disabilities, 88, 93
- C&T 5308.** Advanced practicum: Infancy and early childhood, 85, 93
- C&T 5321.** Practicum in early childhood education: Curriculum development, observation and assessment in early childhood, 94
- C&T 5323.** Supervision and the organization of programs for families with young children, 94
- C&T 5502.** Introduction to qualitative research in curriculum and teaching, 11, 12, 44, 45, 86, 87, 94
- C&T 5513-C&T 5514.** Seminar in early childhood education, 86, 87, 94, 216
- C&T 5515.** Infancy research seminar, 94
- C&T 5800.** Institute: Teaching of writing, 90, 94, 96
- C&T 5810.** New approaches to identifying and educating gifted students, 89, 95
- C&T 5853.** Advanced multisensory teaching of basic language skills for students with learning disabilities, 95
- C&T 5854.** Advanced multisensory teaching of basic skills I, 95
- C&T 5855.** Advanced multisensory teaching of basic skills II, 95

- C&T 5902. Independent study-giftedness, 94
- C&T 5905. Seminar in disability studies in education, 88, 94
- C&T 5908. Independent study: Infancy and early childhood, 94
- C&T 6200. Field study in designing curriculum and curriculum and instruction, 94
- C&T 6259-C&T 6260. Fieldwork in preservice teacher education, 94
- C&T 6400. Internship program in curriculum research, 94
- C&T 6405. Advanced internship: Learning disabilities, 94
- C&T 6408. Advanced internship: Infancy and early childhood, 86, 94
- C&T 6452-C&T 6453. Internship program in supervision and curriculum improvement, 94
- C&T 6501-C&T 6502. Studies in curriculum and teaching, 86, 87, 94
- C&T 6503. Seminar in field research, 94
- C&T 6505. Spencer seminar, 94
- C&T 6506. Advanced seminar: Giftedness, 89, 94
- C&T 6507. Advanced seminar: Learning disabilities, 95
- C&T 6508. Advanced seminar: Infancy and early childhood, 95
- C&T 6532. Seminar in reading/language arts and related research, 95
- C&T 6533. Advanced study of children's literature, 95
- C&T 6551. Seminar in supervision and curriculum improvement, 95
- C&T 6569. Seminar in theory and research in curriculum, 95
- C&T 6900. Directed research and theory development in curriculum and teaching, 95
- C&T 6914-C&T 6915. Advanced studies in early childhood and childhood education, 95
- C&T 7500-C&T 7501. Dissertation seminar in curriculum and teaching, 84, 87, 95
- C&T 8900. Dissertation advisement in curriculum and teaching, 95
- CCPJ 4061. Rehabilitation counseling: Principles and practices, 71
- CCPJ 4062. Medical aspects of disabilities and rehabilitation, 71
- CCPJ 4064. Theories of counseling, 71, 204
- CCPJ 4065. Career development of women, 71
- CCPJ 4068. Counseling women, 72
- CCPJ 4160. School counseling for children and adolescents, 72
- CCPJ 4165. Community agencies and resources, 72
- CCPJ 4166. Current issues in gerontology, 72
- CCPJ 4560. Professional and ethical issues in psychological counseling, 72
- CCPJ 4873. The Winter Roundtable on cultural psychology and education, 72
- CCPJ 4902. Research and independent study in psychological counseling, 74
- CCPJ 5020. Racism and racial identity in psychology and education, 72, 212
- CCPJ 5025. Group counseling, 72
- CCPJ 5060. Assessment in counseling psychology, 72
- CCPJ 5061. Assessment in counseling psychology, 72
- CCPJ 5062. Career counseling and development, 72, 204
- CCPJ 5063. Psychological and cultural aspects of disability and rehabilitation, 72
- CCPJ 5064. Couples and family therapy: Theory and practice, 72
- CCPJ 5065. Psychology of the undergraduate: Issues for counseling and psychology, 72
- CCPJ 5161. Counseling and normal aging, 72
- CCPJ 5162. Counseling and psychopathology in older persons, 72
- CCPJ 5164. Multicultural counseling and psychology, 72, 204
- CCPJ 5165. Racial-cultural counseling laboratory, 72
- CCPJ 5260. Fieldwork in psychological counseling and rehabilitation, 72
- CCPJ 5263. Supervised fieldwork in elementary school counseling, 73
- CCPJ 5265. Supervised fieldwork in secondary school counseling, 73
- CCPJ 5360. Practicum in career and personal counseling, 73
- CCPJ 5364. Advanced practicum in multicultural counseling and psychotherapy, 73
- CCPJ 5368. Supervision and teaching of counseling, 73
- CCPJ 5371. Foundations of counseling, 73
- CCPJ 5560. Review of research in counseling psychology, 73
- CCPJ 5563. Special topics and issues in counseling psychology, 73
- CCPJ 6260. Advanced fieldwork, 73
- CCPJ 6330. Basic practicum in individual counseling and psychotherapy, 73
- CCPJ 6350. Externship in counseling psychology, 73
- CCPJ 6360. Practice in psychological counseling, 73
- CCPJ 6362. Group practicum, 73, 101
- CCPJ 6363. Advanced group and family systems practicum, 73
- CCPJ 6368. Advanced supervision and teaching of counseling, 73
- CCPJ 6460. Internship in counseling psychology, 73
- CCPJ 6560. Advanced professional issues, 74
- CCPJ 6569. Professional ethics and standards in psychology, 74
- CCPJ 6572-CCPJ 6579. Research practicum in counseling psychology, 74
- CCPJ 6902. Advanced research and independent study in counseling psychology, 74
- CCPJ 7502. Dissertation seminar, 74
- CCPJ 7572. Advanced research practicum in counseling psychology, 74
- CCPJ 8900. Dissertation advisement, 74
- CCPX 4000. Introduction to applied psychology, 67, 76
- CCPX 4010. Psychological perspectives on critical social problems, 67, 76
- CCPX 4030. Psychology of adjustment, 67, 76
- CCPX 4032. Assessment and treatment of alcohol and chemical dependency, 67
- CCPX 4033. Advanced clinical interventions with addicted patients and families, 67
- CCPX 4035. Personality and behavior change, 67
- CCPX 4036. Psychology of human intimacy, 67
- CCPX 4037. Introduction to cognitive behavior therapy, 68, 76
- CCPX 4038. Comparative psychotherapies, 68, 76
- CCPX 4039. Critical perspectives on nontraditional psychotherapies, 68
- CCPX 4060. The psychology of loss and trauma, 68, 76
- CCPX 4120. Psychotherapy through fiction and film, 68, 77
- CCPX 4121. Psychological themes in classic literature, 68
- CCPX 4125. Women and mental health, 68, 77
- CCPX 4126. Mother-child matrix, 68, 76
- CCPX 4150. Introduction to forensic psychology, 68, 77
- CCPX 4230. Fieldwork in applied psychology, 68, 77
- CCPX 4542. Introduction to contemporary psychoanalytic thought, 68
- CCPX 4900. Research and independent study, 69
- CCPX 5020. Emotion, culture & health, 68, 132, 137
- CCPX 5030. Ethical and professional issues in clinical psychology, 68
- CCPX 5032. Adult psychopathology, 68, 76
- CCPX 5033. The evolution of Freud's psychological theories, 68
- CCPX 5034. Child psychopathology, 68, 76, 132, 133, 212
- CCPX 5036. Clinical work with diverse populations, 68
- CCPX 5037. Dynamic psychotherapies, 68
- CCPX 5038. Cognitive, behavioral and interpersonal therapies, 68
- CCPX 5039. Empirical bases of psychotherapy, 68
- CCPX 5040. Development and psychopathology: Atypical contexts and population, 68, 76
- CCPX 5045. Psychotherapy, religious diversity & spirituality, 68, 76
- CCPX 5102. Research and clinical applications of DSM-IV, 68
- CCPX 5110. Research apprenticeship, 69
- CCPX 5230. Fieldwork in clinical psychology, 68
- CCPX 5330. Principles and techniques of clinical assessment, 68
- CCPX 5333. Practicum in clinical assessment, 68
- CCPX 5334. Clinical assessment and research with children and adolescents, 68

CCPX 5531. Psychotherapy with children, 69
 CCPX 5532. Clinical issues: Children from diverse backgrounds, 69
 CCPX 5533-CCPX 5534. Research methods in clinical psychology, 69, 77
 CCPX 5535. Research practicum in clinical psychology, 69
 CCPX 5539. Clinical assessment: The interview, 69
 CCPX 5544. Cross-cultural issues in psychopathology, resilience and coping, 69
 CCPX 5546. Research perspectives on critical social problems, 69, 76
 CCPX 5610. Clinical psychology colloquium, 69
 CCPX 5630. Case conference, 69
 CCPX 6020. History and systems of psychology, 69, 101
 CCPX 6332-CCPX 6333. Supervision of assessment, intake, educational, or abuse prevention family services, 69
 CCPX 6335. Practicum in clinical intervention, 69
 CCPX 6336. Advanced practicum in clinical intervention, 69
 CCPX 6338. Fourth-year practicum in clinical intervention, 69
 CCPX 6352. Cognition, emotion and health, 212
 CCPX 6430. Internship in clinical psychology, 69
 CCPX 6530. Short-term dynamic psychotherapy, 69
 CCPX 6531. Psychological assessment and clinical practice, 69
 CCPX 6532-CCPX 6533. Advanced topics in clinical theory, research and practice, 69
 CCPX 6534. Object relations and self psychology, 69
 CCPX 6900. Advanced research and independent study, 69
 CCPX 7500. Dissertation seminar, 69
 CCPX 8900. Dissertation advisement, 69

H

HBS 5551. Bioethics, 109
 HBSE 4000. Introduction to special education, 57, 120, 122
 HBSE 4001. Teaching students with disabilities in the inclusive classroom, 85, 120-122
 HBSE 4002. Instruction and curriculum for students with and without disabilities, 119, 121, 122
 HBSE 4005. Applications of technology in special education, 120, 121, 123
 HBSE 4006. Working with families of children with disabilities, 120, 121, 123
 HBSE 4008. Disability: Reconsidered and reconstructed, 123
 HBSE 4010. Nature and needs of persons with intellectual disability/autism, 120, 121, 123
 HBSE 4011. Education of persons with intellectual disability/autism, 120, 121, 123
 HBSE 4015. Applied behavior analysis I: Pedagogy, management and curricula, 119, 121, 123

HBSE 4016. Applied behavior analysis II, 119,123
 HBSE 4017. Applied behavior analysis III: Schoolwide systems applications, 119, 123
 HBSE 4031. Education of students with physical disabilities, 120, 123
 HBSE 4044. Curricular and pedagogical foundations for teaching pre-listening through early academic literacy, 119, 120, 123
 HBSE 4045-4046. Curriculum and pedagogical operations for teaching the foundations of functional academic literacy, 119, 123
 HBSE 4060. Psychosocial implications of vision loss on people with blindness and visual impairment and their families, 119, 121, 123
 HBSE 4061. Anatomy and physiology of the visual system and related implications, 119, 123
 HBSE 4062. Instruction and curriculum development for infants, children and youth with blindness and visual impairment, 119, 123
 HBSE 4063. Communication skills for people with blindness and visual impairments, 119, 123
 HBSE 4064. Communication skills for people with blindness and visual impairments, 119, 123
 HBSE 4070. Psychological and cultural aspects of deafness/people who are deaf or hard of hearing, 102, 120, 121, 124, 127
 HBSE 4071. Methods of teaching reading and writing to individuals who are deaf or hard of hearing, 102, 120, 121, 124
 HBSE 4072. Development of language of individuals who are deaf or hard of hearing, 102, 120, 124
 HBSE 4073. Audiological principles and the teaching of speech and listening skills to individuals who are deaf and hard of hearing, 120, 124
 HBSE 4074. Linguistics of American Sign Language, 102, 120, 124, 127
 HBSE 4075. Selected topics in ASL and deaf community and culture, 127
 HBSE 4076. Methods and materials in teaching ASL and deaf community and culture, 127
 HBSE 4077. Seminar in teacher-as-researcher, 120, 124, 127
 HBSE 4079. Language development and habilitation: The foundation, 102, 119, 120, 124, 127
 HBSE 4082. Assessment and evaluation of infants, children and youth with exceptionalities, 119, 121, 124
 HBSE 4083. Theory and techniques for educating infants, children and youth with sensory impairments, 120, 124
 HBSE 4092. Introduction to foundations of special education opportunity, 119, 121, 122, 124
 HBSE 4300. Practicum in assessment and evaluation of individuals with exceptionalities, 119, 120, 124
 HBSE 4307. Assessment of American Sign Language and deaf community and culture, 127
 HBSE 4700-HBSE 4711. Observation and student teaching in special education, 120, 124, 127

HBSE 4871. American Sign Language I, 102, 120, 124, 127
 HBSE 4872. American Sign Language II, 102, 120, 124, 127
 HBSE 4880. Opportunities and outcomes for people with disabilities: Annual conference, 120, 121, 124
 HBSE 4881. Opportunities and outcomes for people with disabilities: Colloquium, 124
 HBSE 4901. Research and independent study: Special education, 124
 HBSE 5010. Study of the philosophic foundations of special education, 121, 122, 124
 HBSE 5062. Orientation and mobility, 120, 125
 HBSE 5063. Technological aids and assistive devices in the education of toddlers, children and youth with disabilities, 120, 125
 HBSE 5301-HBSE 5314. Advanced practica in special education, 120-122, 125
 HBSE 5901-HBSE 5915. Problems in special education, 121, 122, 125
 HBSE 6001. Research in special education, 121, 122, 125
 HBSE 6002. Administration of special education programs, 121, 122, 125
 HBSE 6004. Public policy and administration in special education, 121, 122, 125
 HBSE 6008. Behaviorism and science of behavior, 122, 125
 HBSE 6010. Advanced study of problems and issues in special education, 121, 122, 125
 HBSE 6015. The verbal behavior model: Individual educational programming, 122, 125
 HBSE 6031. Single case experimental design in education, medicine, and therapy, 122, 125
 HBSE 6070. Psychology of deafness, 102, 122, 125
 HBSE 6401-HBSE 6413. Advanced internships in special education, 121, 122, 126
 HBSE 6501-HBSE 6510. Advanced seminars in special education, 122, 126
 HBSE 6901. Research and independent study: Special education, 126
 HBSE 7500. Dissertation seminar in special education, 122, 126
 HBSE 8901-HBSE 8910. Dissertation advisement in special education, 122, 126
 HBKS 4025. Professional and ethical functions of school psychologists, 100-102
 HBKS 4029. Theories of human cognition and learning, 127
 HBKS 4072. Theory and techniques of reading assessment and intervention, 90, 99, 100-102
 HBKS 4073. Childhood disorders, 100-102
 HBKS 4074. Development of reading comprehension strategies and study skills, 99, 101, 102, 131-135
 HBKS 4077. Adult basic literacy, 99, 102, 134, 135
 HBKS 4085. Behavioral management in the classroom, 85, 99, 102

- HBSK 4903.** Research-independent study in reading, 102
- HBSK 5031.** Family as a context for child development, 100-102, 132, 133, 137
- HBSK 5033.** Human clinical neuropsychology, 58
- HBSK 5050.** Therapeutic interventions for a school psychologist, 101, 102
- HBSK 5051.** Child-adolescent PTSD and related disorder, 101, 102
- HBSK 5070.** Neural bases for language and cognitive development, Section 1 & 2, 101, 102
- HBSK 5085.** Observing and assessing preschool children, 101, 102
- HBSK 5096.** The psychology of memory, 101, 102, 131, 132-135, 137
- HBSK 5098.** Diagnosis of reading and writing disabilities, 99, 102
- HBSK 5099.** Writing interventions theory and practice, 99, 102, 132
- HBSK 5271-HBSK 5273.** Supervised fieldwork in remedial reading and school difficulties, 101, 102
- HBSK 5280.** Fieldwork in school psychological services, 101, 103
- HBSK 5320-HBSK 5321.** Individual psychological testing, 100, 101, 103
- HBSK 5373.** Practicum in literacy assessment and intervention I, 99, 103
- HBSK 5376.** Practicum in literacy assessment and intervention II, 99, 103
- HBSK 5377.** Practicum in literacy assessment and intervention III, 99, 103
- HBSK 5378.** Practicum in psychoeducational assessment of school subject difficulties, 100, 101, 103
- HBSK 5580.** Seminar in consultation and evaluation in reading, 99, 103
- HBSK 6320.** Practicum in college instruction, 103
- HBSK 6380.** Practicum in psychoeducational assessment with culturally diverse students, 100, 101, 103
- HBSK 6382.** Advanced practicum in psychoeducational interventions in schools, 101, 103
- HBSK 6383.** Neuropsychological assessment of children and adults, 101, 103
- HBSK 6480.** School psychologist internship, 101, 103
- HBSK 6570-HBSK 6578.** Research in applied educational psychology, 101, 103
- HBSK 6584.** Seminar: School psychology consultation, 101, 104
- HBSK 6903.** Research-independent study in reading, 104
- HBSK 7503.** Dissertation seminar: Schooling and reading, 101, 104
- HBSK 8902.** Dissertation advisement: Schooling and reading, 101, 104
- HBSN 5005.** Interdisciplinary theory in nursing, 109
- HBSN 5040.** Research methods in health and behavior studies, 105, 109, 111, 115
- HBSN 5043.** Research methods in health and behavior studies II, 109
- HBSN 6500.** Research grant writing for health and behavior studies, 109
- HBSN 6501.** Seminar in professional nursing, 109
- HBSN 6503.** Advanced topics in theories of nursing, 109
- HBSN 6530.** Seminar on curriculum in nursing education, 109, 110
- HBSN 6540.** Seminar on dissertation design development, 109
- HBSN 6541.** Advanced seminar on dissertation design development, 109, 110
- HBSN 6600.** Colloquium in nursing theory, 109
- HBSN 6635.** Colloquium in nursing education, 109, 110
- HBSN 6908.** Independent study in professional nursing, 109
- HBSN 6909.** Independent study in nursing theory, 109
- HBSN 6930.** Independent study in nursing education, 109, 110
- HBSN 6940.** Independent study in nursing research, 109, 110
- HBSN 7500.** Dissertation seminar in nursing, 109, 110
- HBSN 8900.** Dissertation advisement in nursing, 109, 110
- HBSS 4100.** Introduction to health education, 105, 106
- HBSS 4102.** Principles of epidemiology in health promotion, 105, 106, 109
- HBSS 4110.** Health promotion for children and adolescents, 105, 106
- HBSS 4111.** Addictions and dependencies, 105, 106
- HBSS 4112.** Social policy and prevention, 105, 107
- HBSS 4113.** Human sexuality education, 105, 107
- HBSS 4114.** Health promotion for multicultural populations, 105, 107, 109
- HBSS 4115.** Health promotion for aging adults, 105, 107, 109
- HBSS 4116.** Health education for teachers, 85, 105, 107
- HBSS 4117.** HIV/AIDS education, 105, 107
- HBSS 4118.** Relapse prevention for problem behaviors, 105-107, 109
- HBSS 4120.** Topics in health education, 105, 107
- HBSS 4121.** Death education, 105, 107
- HBSS 4122.** Women's health, 105, 107
- HBSS 4123.** Violence and its prevention, 105, 107
- HBSS 4130.** Alcohol and health, 105, 107
- HBSS 4140.** Developing workplace health promotion programs, 105, 107
- HBSS 4141.** Health and illness in cross-cultural perspective, 105, 107
- HBSS 4901.** Research and independent study in health education, 105, 108
- HBSS 5110.** Determinants of health behavior, 105-107, 109
- HBSS 5111.** Planning health education programs, 105-107
- HBSS 5112.** Social marketing and health communications, 105-107, 109
- HBSS 5113.** Community health analysis and intervention, 105, 107, 109
- HBSS 5115.** Assessment and counseling for health promotion, 105, 107, 109
- HBSS 5116.** Social relations, emotions and health, 105, 107
- HBSS 5408.** Practicum in individual health advisement, 105, 107
- HBSS 5410.** Practicum in health education, 105, 107
- HBSS 5510.** Seminar in health education, 108
- HBSS 5710.** Supervised teaching in health education, 107
- HBSS 6100.** Measurement and program evaluation, 101, 105-107, 111
- HBSS 6145.** Health psychology, 105, 106, 108, 109
- HBSS 6510.** Research seminar in health education, 106, 108
- HBSS 6901.** Research and independent study in health education, 108
- HBSS 7501.** Dissertation seminar in health education, 106, 108
- HBSS 8900.** Dissertation advisement in health education, 106, 108
- HBSV 4000.** Introduction to nutrition: Facts, fallacies and trends, 105, 112
- HBSV 4010.** Food, nutrition and behavior, 105, 111, 112, 115
- HBSV 4011.** Women and weight, eating problems and body image, 105, 109, 112
- HBSV 4013.** Nutritional ecology, 105, 111, 112, 115
- HBSV 4014.** Community nutrition, 111, 112, 115
- HBSV 4034.** Diet therapy, 111, 112, 115
- HBSV 4150.** Sports nutrition, 112
- HBSV 4902.** Research and independent study in nutrition education, 113
- HBSV 5010.** Advanced nutrition I, 111, 113, 115
- HBSV 5011.** Advanced nutrition II, 111, 113, 115
- HBSV 5013.** Strategies for nutrition education and health behavior change, 109, 111, 113, 115
- HBSV 5014.** Analysis of current literature and research in nutrition, 111, 113, 115
- HBSV 5015.** Nutritional epidemiology, 109, 111, 113, 115
- HBSV 5018.** Nutrition and human development, 113
- HBSV 5034.** Clinical nutrition, 111, 113, 115
- HBSV 5036.** Nutrition counseling, 111, 113, 115
- HBSV 5231-HBSV 5233.** Extended fieldwork in nutrition and education, nutrition and public health, and applied physiology and nutrition, 111, 113, 115
- HBSV 5241-5244.** Dietetic Internship in nutrition, 113
- HBSV 5333.** Practicum in community service, 113

- HBSV 5513. Seminar in nutrition education: theory and applications, 113
- HBSV 5593. Nutrition for exercise and sport, 113, 115
- HBSV 5902. Guided study in nutrition, 113
- HBSV 6500-HBSV 6501. Seminar in nutrition, 113
- HBSV 6550-HBSV 6551. Research seminar in nutrition, 113
- HBSV 6902. Research and independent study in nutrition, 113
- HBSV 7502. Dissertation seminar in nutrition, 113
- HBSV 8900. Dissertation advisement in nutrition, 114
- HUD 4120. Methods of empirical research, 12, 77, 130, 131, 134, 136, 137, 138-140, 187, 205
- HUDF 4000. Education and public policy, 86, 87, 142, 143, 204, 216
- HUDF 4010. Sociology of online learning, 142, 143
- HUDF 4021. Sociology of education, 131-133, 142, 143, 204
- HUDF 4022. Sociology of urban education, 142, 143, 216
- HUDF 4024. Social stratification and education, 142, 143
- HUDF 4027. Sociology of classrooms, 142, 143
- HUDF 4028. Sociology of the life course, 142, 143
- HUDF 4029. Sociology of schools, 101, 142, 143
- HUDF 4030. Sociology of educational processes in formal organizations, 143
- HUDF 4031. Sociology of evaluation, 142, 143
- HUDF 4032. Gender, difference and curriculum, 142, 143
- HUDF 4620. Introductory colloquium in sociology of education, 142, 143
- HUDF 4899. Federal Policy Institute, 143, 216
- HUDF 4903. Research and independent study, 144
- HUDF 5020. Methods of social research: Survey methods, 143
- HUDF 5022. Sociological analysis of educational systems, 142, 143
- HUDF 5100. Supervised research and practice, 142, 144
- HUDF 5430. Internship, 87
- HUDF 5620. Advanced colloquium in sociology of education, 143
- HUDF 5621. Technology and society, 142, 144
- HUDF 5645-HUDF 5646. Policy seminar, 86, 87, 142-144, 216
- HUDF 6021. Social research methods: Reporting, 144
- HUDF 6525. Seminar in sociology of education, 142, 144
- HUDF 6903. Research and independent study, 144
- HUDF 6920. Studies in sociology and education, 144
- HUDF 7503. Dissertation seminar, 144
- HUDF 8903. Dissertation advisement, 144
- HUDK 4015. Psychology of thinking, 131-133, 137
- HUDK 4020. Theories of human development, 58, 75
- HUDK 4021. Developmental psychology: Infancy, 58, 137
- HUDK 4022. Developmental psychology: Childhood, 58, 137
- HUDK 4023. Developmental psychology: Adolescence, 58, 137
- HUDK 4024. Developmental psychology: Adulthood and the lifespan, 58, 137, 204
- HUDK 4027. Development of mathematical thinking, 85, 131-133, 137
- HUDK 4029. Human cognition and learning, 130-133, 136, 137
- HUDK 4030. Cognitive clinical interview, 133, 137
- HUDK 4035. Technology and human development, 131-133, 165-168
- HUDK 4080. Educational psychology, 130-133
- HUDK 4820. Education for thinking: Goals and methods for the middle school, 137
- HUDK 4901. Research and independent study, 138
- HUDK 4902. Research and independent study, 134
- HUDK 5020. Development of creativity, 133, 137
- HUDK 5022. Emotional development, 137
- HUDK 5023. Cognitive development, 58, 130-133, 136-138, 212
- HUDK 5024. Language development, 58, 131-134, 136-138
- HUDK 5025. Spatial thinking, 133, 137
- HUDK 5027. Moral development, 138
- HUDK 5029. Personality development and socialization across the lifespan, 132, 133, 136-138, 212
- HUDK 5030. Visual explanations, 134
- HUDK 5034. Cognitive research methods and applications, 131-134
- HUDK 5035. Psychology of media, 131, 132-134, 137, 165-167
- HUDK 5039. Design of intelligent learning environments, 131-134
- HUDK 5040. Development and psychopathology: Atypical contexts and populations, 132, 133, 136-138
- HUDK 5080. Experimental psychology: Schooling and reading, 131-134
- HUDK 5090. Psychology of language and reading, 99, 131-134, 137
- HUDK 5097. Psychology of instruction, 58
- HUDK 5120. Development of creativity, 138
- HUDK 5121. Personality development and socialization in childhood, 132, 133, 135-138
- HUDK 5122. Psychological factors in later life, 72
- HUDK 5123. Psychological development of women, 138
- HUDK 5125. Cross-cultural developmental psychology, 132, 133, 137, 138, 212
- HUDK 5197. Psychology of training in business and industry, 134
- HUDK 5198. Psychology of instructional systems-design, 131-134, 212
- HUDK 5324. Research work practicum, 131, 134, 136, 138
- HUDK 6010. Developmental research methods, 137, 138
- HUDK 6036-HUDK 6037. Child and family policy, 137, 138, 216
- HUDK 6095. Critical review of current journals in psychology, 131-134
- HUDK 6520. Seminar in social and emotional development through childhood and adolescence, 137, 138
- HUDK 6522. Seminar in cognitive processes, 134
- HUDK 6523. Seminar in cognitive development, 132-134, 137, 138
- HUDK 6524. Seminar in cross-cultural developmental psychology, 138
- HUDK 6529. Seminar in risk, resilience and developmental psychology, 137, 138
- HUDK 6530. Seminar in theoretical issues in cognitive and educational psychology, 134
- HUDK 6539. Research practicum in educational psychology, cognition and learning, 131-134, 136
- HUDK 6592. Advanced research seminar: Learning and instruction, 133, 134
- HUDK 6620. Special topics in developmental psychology, 131-133, 137, 138
- HUDK 6630. Special topics in cognitive or educational psychology, 134
- HUDK 6901. Advanced research and independent study, 137, 138
- HUDK 6902. Advanced research and independent study, 134
- HUDK 7501. Dissertation seminar, 137, 138
- HUDK 7502. Dissertation seminar, 132-134
- HUDK 8900. Dissertation advisement, 138
- HUDK 8901. Dissertation advisement, 132-134
- HUDM 4050. Introduction to measurement, 12, 44, 45, 58, 99, 140
- HUDM 4120. Basic concepts in statistics, 58, 77, 130-133, 136, 141, 185, 205
- HUDM 4122. Probability and statistical inference, 12, 44, 45, 58, 77, 84, 86, 87, 101, 121, 122, 130-133, 136-139, 140-142, 185, 205
- HUDM 4901. Research and independent study: Measurement and evaluation, 141
- HUDM 4902. Research and independent study: Applied statistics, 141
- HUDM 5055-HUDM 5056. Evaluation of institutions, programs, and curricula, 216
- HUDM 5058. Choice and decision making, 131-133, 135, 139, 140
- HUDM 5059. Psychological measurement, 101, 131-133, 137, 138-140, 211, 212
- HUDM 5122. Applied regression analysis, 58, 77, 87, 101, 121, 122, 130-133, 136-141, 160, 185, 211
- HUDM 5123. Linear models and experimental design, 12, 44, 45, 58, 101, 131-133, 136-141, 185, 211
- HUDM 5124. Multidimensional scaling and clustering, 138-141, 185, 211

HUDM 5250. Research practicum in measurement and evaluation, 138-140
 HUDM 5564. Survey research methods, 216
 HUDM 6026. Statistical treatment of mass data, 140, 141, 185
 HUDM 6030. Multilevel and longitudinal data analysis, 138-140, 211
 HUDM 6051-HUDM 6052. Psychometric theory I and II, 137-140
 HUDM 6055. Latent structure analysis, 137-141, 211
 HUDM 6122. Multivariate analysis I, 101, 132, 133, 137-141, 185, 211
 HUDM 6123. Multivariate analysis II, 138-141, 185, 211
 HUDM 6552. Seminar: Selected topics in measurement theory, 140, 141
 HUDM 6900. Advanced research and independent study, 141
 HUDM 7500. Dissertation seminar, 140, 141
 HUDM 8900. Dissertation advisement, 140, 141

I

ITTSF 4003. American culture and education, 127
 ITTSF 4010. Cultural and social bases of education, 127, 131, 148
 ITTSF 4011. Social context of education, 148
 ITTSF 4012. Cross-cultural studies of learning, 148
 ITTSF 4013. Literacy and development, 90, 156
 ITTSF 4014. Urban situations and education, 148, 156
 ITTSF 4015. Introduction to computers, language and literacy, 90, 156
 ITTSF 4016. Culture and society in Africa, 148
 ITTSF 4017. Anthropological perspectives on homelessness and social control, 148
 ITTSF 4018. Anthropology and development in Africa, 148, 156
 ITTSF 4019. Language, literacy, and technology, 127
 ITTSF 4020. Bilingualism and disabilities, 150, 151
 ITTSF 4021. Foundations of bilingual/bicultural education, 150-152
 ITTSF 4024. Linguistic foundations of bilingual/bicultural education, 150-152
 ITTSF 4025. Languages, society, and schools, 156
 ITTSF 4027. Current topics in bilingualism and bilingual/bicultural education, 151, 152
 ITTSF 4028. Teaching literacy in bilingual settings, 90, 150, 151
 ITTSF 4034. Dynamics of family interaction, 156
 ITTSF 4050. Economics of education, 159, 204, 216
 ITTSF 4051. Education and economic development, 156, 159
 ITTSF 4054. Education and strategic planning, 156
 ITTSF 4055. Resource allocation in education, 156, 159
 ITTSF 4057. Economics of urban and minority education, 159
 ITTSF 4058. Economics of higher education, 159, 204
 ITTSF 4060. The Latino population of the United States, 160

ITTSF 4061. Economics of urban and minority education, 216
 ITTSF 4075. Cross-cultural communication and classroom ecology, 150-152
 ITTSF 4090. Issues and institutions in international educational development, 156
 ITTSF 4091. Comparative education, 156
 ITTSF 4092. Qualitative research and evaluation in international education, 12, 44, 45, 156, 185
 ITTSF 4093. Preparation of instructional materials for developing countries, 156
 ITTSF 4094. Educational planning in international educational development, 156, 216
 ITTSF 4096. Strategic planning and organizational change in international and national educational settings, 156
 ITTSF 4097. International and comparative studies in educational finance, 156, 159
 ITTSF 4098. Educational development and policies in China, 156
 ITTSF 4121. Bilingual/bicultural curriculum design, 150, 151
 ITTSF 4133-4135. Curriculum and methods for bilingual teachers, 150, 151
 ITTSF 4150. Teacher education inquiry: Bilingual/bicultural education, 150, 151
 ITTSF 4151. Special topics in the economics of education, 159
 ITTSF 4155. Evaluating educational privatization and school choice, 157, 159
 ITTSF 4190. Communicative practices: Intercultural perspectives, 157
 ITTSF 4195. Academic literacies, 157, 160
 ITTSF 4323. Practicum/student teaching, 151
 ITTSF 4325. Practicum/internship in bilingual/bicultural institutions, 151
 ITTSF 4600. Group studies in educational issues, 160
 ITTSF 4603. Human and social dimensions of peace, 157
 ITTSF 4611. Education for global security, 157
 ITTSF 4613. Fundamental concepts in peace education, 157
 ITTSF 4614. The United Nations as peace educator, 157
 ITTSF 4720. Student teaching in bilingual/bicultural education, 151
 ITTSF 4900. Research independent study, 149
 ITTSF 4902. Studies in international and transcultural studies, 160
 ITTSF 5000. Methods of inquiry: Ethnography and participant observation, 12, 44, 45, 157, 160, 185, 211
 ITTSF 5001. Ethnography and participant observation: Fieldwork, analysis, reporting, 157, 160, 185
 ITTSF 5002. Ethnography and participant observation: Comparative and qualitative analysis, 157, 160

ITTSF 5003. Communication and culture, 127, 157
 ITTSF 5005. Interdisciplinary study of the family, 157
 ITTSF 5007. Race, class and schooling: Ethnographic approaches, 157
 ITTSF 5011. Process and change in Africa, 148
 ITTSF 5012. Culture and society in the Caribbean, 148
 ITTSF 5013. Psychological anthropology, 148, 212
 ITTSF 5015. Political anthropology: Labor, race and belief, 148
 ITTSF 5016. Ethnography of education, 149
 ITTSF 5018. Drugs and society, 149
 ITTSF 5020. Practicum in anthropological field techniques, 149
 ITTSF 5021. Assessment and evaluation in bilingual education, 151
 ITTSF 5022. Administration of bilingual programs, 152
 ITTSF 5023. The family as educator, 142, 157
 ITTSF 5024. Bilingual/multicultural education: International perspectives, 152
 ITTSF 5026. The family and television, 157
 ITTSF 5090. Education and demographic change, 157
 ITTSF 5120-ITTSF 5123. Education in community settings, 142, 152, 157
 ITTSF 5430. Internship, 160
 ITTSF 5512. Bilingual and multicultural education program development and change theory, 152
 ITTSF 5513. Staff development in multilingual/multicultural settings, 152
 ITTSF 5519. Research in language and literacy I, 157
 ITTSF 5520. Research in language and literacy II, 157
 ITTSF 5550. Workshop in economics and education, 159
 ITTSF 5580. Post-colonial studies of education, 157
 ITTSF 5590. Education and the development of nations, 157
 ITTSF 5610. First-year colloquium in applied anthropology, 149
 ITTSF 5611. Second-year colloquium in anthropological method, 149
 ITTSF 5650. Readings in the economics of education, 159
 ITTSF 5691-ITTSF 5692. Colloquium on international education and the United Nations, 157, 158
 ITTSF 6050. Education and economic development: Advanced topics, 159
 ITTSF 6125. Research issues in communicative practices, 158
 ITTSF 6200. Field research outside the United States, 160
 ITTSF 6202. Advanced fieldwork, 152
 ITTSF 6402. Internship in college teaching, 152
 ITTSF 6511. Seminar in psychological anthropology, 149
 ITTSF 6512. Social theory and structure, 149
 ITTSF 6513. Topics in anthropology and education: Exploration of selected topics in anthropology, 149
 ITTSF 6520. Seminar in families and communities as educators, 158

ITSF 6521. Seminar in bilingualism and bilingual education, 152
 ITSF 6580-ITSF 6581. Advanced seminar in international education I & II, 158
 ITSF 6590. Doctoral seminar in international and transcultural studies, 158
 ITSF 6900. Research independent study, 149
 ITSF 6902. Studies in international and transcultural studies, 160
 ITSF 6910. Studies in anthropology and education, 149
 ITSF 6911. Work group in psychological anthropology, 149
 ITSF 6950. Studies in economics and education, 160
 ITSF 6990. Studies in international educational development, 160
 ITSF 6991. Studies in comparative education, 160
 ITSF 7500. Dissertation seminar in international and transcultural studies, 160
 ITSF 8900. Dissertation advisement in international and transcultural studies, 160

M

MSTC 4000. Science in secondary school, 178
 MSTC 4007. Urban and multicultural science education Section I, 178
 MSTC 4040. Science in childhood education, 178
 MSTC 4043. Science in the environment, 178
 MSTC 4044. Biology methods and curriculum laboratory, 178
 MSTC 4045. Earth science methods and curriculum laboratory, 178
 MSTC 4046. Chemistry curriculum and methods laboratory, 178
 MSTC 4047. Physical science curriculum and methods laboratory, 178
 MSTC 4048. Structure of science knowledge and curriculum design, 178
 MSTC 4049. Middle school living, 178
 MSTC 4051. Microbial ecology, 178
 MSTC 4052. Plant biology, 178
 MSTC 4054. Human anatomy and physiology, 178
 MSTC 4055. Concepts in biology, 178
 MSTC 4056-MSTC 4057. Concepts in earth science I & II, 179
 MSTC 4059. Concepts in chemistry I, 179
 MSTC 4060. Concepts in chemistry II, 179
 MSTC 4075. Concepts in physics I, 179
 MSTC 4076. Concepts in physics II, 179
 MSTC 4140. Laboratory methods and experiences for elementary school teachers, 179
 MSTC 4151. Modern principles of evolution, 179
 MSTC 4152. Modern concepts in genetics, 179
 MSTC 4153. Invertebrate biology, 179
 MSTC 4363. Introduction to science education practice, 179
 MSTC 4761. Student teaching in science, 179

MSTC 4852. Informal science education, 179
 MSTC 4902. Guided study in science education, 179
 MSTC 5000. Neurocognitive models of information processing, 55, 132, 137, 179
 MSTC 5040. Science curriculum improvement in the elementary school, 178
 MSTC 5041. The nature and practice of science, 179
 MSTC 5042. Science, technology and society, 178
 MSTC 5044. Selected topics and issues in science education, 179
 MSTC 5046. Advanced chemistry methods and curriculum laboratory, 179
 MSTC 5047. Science teacher education, 178
 MSTC 5048. Curriculum and pedagogy in science education, 178
 MSTC 5052. Biochemistry and cell biology, 179
 MSTC 5058. Advanced topics in earth and environmental sciences, 179
 MSTC 5152. Biochemistry and cell biology laboratory, 179
 MSTC 5265. Guided supervision of student teaching in science, 179
 MSTC 6401. Internship in science education, 179
 MSTC 6502. Science education research seminar, 178
 MSTC 6902. Research and independent study in science education, 179
 MSTC 7501. Dissertation seminar in science education, 179
 MSTC 8901. Dissertation advisement in science education, 179
 MSTC 9901. Research and independent study in science education, 179
 MSTM 4005. Teaching mathematics in diverse cultures, 175
 MSTM 4019. Mathematics teaching and learning I, 174
 MSTM 4020. Mathematics teaching and learning II, 174
 MSTM 4023. Mathematics for exceptional students, 175
 MSTM 4025. Teaching computer mathematics, 174
 MSTM 4026. Teaching applied mathematics, 174
 MSTM 4031. Number theory, 174
 MSTM 4032. Mathematical models in the behavioral sciences, 174
 MSTM 4034. Exploring secondary school mathematics, 175
 MSTM 4036. Discrete mathematics, 175
 MSTM 4038. Finite mathematics, 175
 MSTM 4760. Student teaching in mathematics, 175
 MSTM 4901. Guided study in mathematics education, 175
 MSTM 5010. Mathematics in the elementary school, 174, 175
 MSTM 5011. Mathematics in the secondary school, 174, 175
 MSTM 5012. Mathematics in two- and four-year colleges, 174

MSTM 5020. Mathematics and multicultural education, 174
 MSTM 5022. Mathematics curriculum development, 174
 MSTM 5023. Problem solving, 174
 MSTM 5027. Numerical methods and computability, 175
 MSTM 5030. Topics in probability theory, 175
 MSTM 5031. Topics in the foundations of mathematics, 175
 MSTM 5032. Topics in geometry/topology, 175
 MSTM 5033. Topics in algebra, 175
 MSTM 5034. Topics in analysis, 175
 MSTM 5035. Mathematical models in the natural sciences, 175
 MSTM 5037. History of mathematics, 175
 MSTM 5038. Topics in mathematical logic, 175
 MSTM 5061. Evaluation in mathematics education, 174, 175
 MSTM 5126. Mathematical foundations of statistics, 175
 MSTM 5264. Guided supervision of student teaching in mathematics, 175
 MSTM 5520. Seminar in the college teaching of mathematics, 174
 MSTM 5800-MSTM 5801. Mathematics colloquium, 175
 MSTM 6030. Advanced topics in probability theory, 175
 MSTM 6033. Advanced topics in algebra, 175
 MSTM 6034. Advanced topics in analysis, 175
 MSTM 6126. Advanced topics in the mathematical foundations of statistics, 175
 MSTM 6400. Internship in mathematics education, 175
 MSTM 6500-MSTM 6501. Research seminar in mathematics education, 175
 MSTM 6901. Research and independent study in mathematics education, 175
 MSTM 7500. Dissertation seminar in mathematics education, 175
 MSTM 8900. Dissertation advisement in mathematics education, 175
 MSTM 9900. Research and independent study in mathematics education, 175
 MSTU 4000. Core seminar in communication, computing and technology, 168
 MSTU 4005. Equity, ethical and social issues in educational technology, 168
 MSTU 4008. Information technology and education, 131, 135, 168
 MSTU 4010. Theories of communication, 165-168
 MSTU 4012. Film as art: Introductory, 168
 MSTU 4016. The history of communication, 165-168
 MSTU 4018. Design and communication in modern culture, 165-168
 MSTU 4020. Social and communicative aspects of the internet, 165-168

- MSTU 4022. Telecommunications and distance learning, 165-168, 185
- MSTU 4023. Cinema as cross-cultural communication, 166-168
- MSTU 4024. TV and the development of youth, 165-169
- MSTU 4028. Technology and culture, 169
- MSTU 4029. Managing educational technology resources, 169
- MSTU 4030. Computer applications in education, 169, 185, 204
- MSTU 4031-4032. Programming I, 131-133, 166-169, 185
- MSTU 4035. The computer as an instructional aid, 169
- MSTU 4036. Hypermedia and education, 131, 166-169
- MSTU 4037. Computers and the uses of information in education, 169
- MSTU 4039. Video games in education, 169
- MSTU 4049. Technologies and literacies, 90, 166, 167, 169
- MSTU 4050. Virtual schools and virtual schooling, 169
- MSTU 4052. Computers, problem solving and cooperative learning, 166, 167, 169
- MSTU 4080. Television and video applications in education, 135, 169
- MSTU 4083. Instructional design of educational technology, 131-133, 135, 166-169, 185
- MSTU 4085. New technologies for learning, 135, 166, 169
- MSTU 4086. Text understanding and design, 131-133, 169
- MSTU 4133-MSTU 4134. Cognition and computers, 131-134, 166-169
- MSTU 4901-MSTU 4904. Research and independent study, 169
- MSTU 5000. Possibility of virtual worlds, 169
- MSTU 5005. Case-based teaching electronic environments, 166-169
- MSTU 5020. Computer mediated communication, 166-168, 170
- MSTU 5025. Research methods: Technology in educational environments, 168, 170
- MSTU 5030. Intelligent computer-assisted instruction, 135, 166-168, 170
- MSTU 5031. Programming II, 166-168, 170
- MSTU 5035. Technology and metacognition, 166-168, 170
- MSTU 5191-MSTU 5192. Educational video production I and II, 127, 135, 170
- MSTU 5194. Models in human-computer interaction, 135, 170
- MSTU 5201. Fieldwork, 170
- MSTU 5510. Topical seminar, 170
- MSTU 5515. New media teaching and learning, 170
- MSTU 5555. Technology and the emergence of a global curriculum, 166-168, 170
- MSTU 5606-5607. Colloquium on communications and education, 166, 167, 170
- MSTU 5814. Work conference, 170
- MSTU 6031. Multimedia educational projects, 170
- MSTU 6201-MSTU 6204. Advanced fieldwork, 170
- MSTU 6401-MSTU 6404. Internship, 170
- MSTU 6532. Seminar in cognitive science, 170
- MSTU 6600. Colloquium in Communication, Computing and Technology in Education, 171
- MSTU 6901-MSTU 6904. Research and independent study in Communication, Computing and Technology in Education, 171
- MSTU 7501-MSTU 7503. Dissertation seminar, 171
- MSTU 8900. Dissertation advisement, 171
- ## O
-
- ORL 4003. Crisis intervention, 205, 206
- ORL 4011. Personnel management in healthcare, 185, 205, 206
- ORL 4014. Legal issues in healthcare organizations, 205, 206
- ORL 4054. Leadership and management in healthcare organizations, 185, 205, 206
- ORL 5362. Group dynamics: A systems perspective, 101, 185, 210, 212, 213
- ORL 5521. Introduction to research methods in education, 183, 185, 200, 201, 204
- ORL 5522. Evaluation methods I, 131-133, 140, 183
- ORL 5523. Evaluation methods II - seminar, 140, 183
- ORL 5524. Instrument design and validation - seminar, 183
- ORL 5551. Ethics for healthcare professionals, 205, 206
- ORL 6010. Work/family issues, 212, 213
- ORL 6011. Advanced system management, 206
- ORL 6500. Qualitative research methods in organizations: Design and data collection, 183, 185, 205, 211
- ORL 6501. Qualitative research methods in organizations: Data analysis and reporting, 183, 185, 211
- ORL 6518. Methods of case study and analysis, 183
- ORLA 4001. Introduction to school leadership and decision making, 191, 195, 198
- ORLA 4010. Introduction to organization and change theory in education, 185, 196, 204
- ORLA 4021. Introduction to management systems, 121, 191, 197
- ORLA 4022. Introduction to management systems lab, 197
- ORLA 4025. Resource allocation for student achievement, 160, 191, 197, 199
- ORLA 4030. Ethical issues in educational leadership, 196
- ORLA 4033. Leadership and institutional analysis: School law ethics, 191, 199
- ORLA 4038-ORLA 4039. Leadership of elementary schools, 196
- ORLA 4040. Education policy: Implications for practice, 197
- ORLA 4042. The role of the state in education governance, policy and practice, 197
- ORLA 4044. Transforming schools and transforming education, 196
- ORLA 4045. Restructuring schooling in urban environments, 196
- ORLA 4046. School finance: Policy and practice, 197, 216
- ORLA 4047. Political policy analysis in education, 197
- ORLA 4048. Education policy: Implementation, 197, 216
- ORLA 4049. Creating a learning community, 196
- ORLA 4050. Economics of education, 197
- ORLA 4058. Privatization and choice in education, 197
- ORLA 4060. Designing charter schools, 196
- ORLA 4070. The analysis of private schools, 196
- ORLA 4071. The leadership of private schools, 196
- ORLA 4086. Law and educational institutions: Issues of authority, religion, free speech and safety, 198, 218
- ORLA 4155. Privatization and school choice, 198, 216
- ORLA 4820. Summer institute in management systems, 197
- ORLA 4874. Strategic marketing for academic institutions, 197
- ORLA 4876. School finance: Resource allocation for nonprofit organizations, 197
- ORLA 4900. Research and independent study in educational administration, 195
- ORLA 5012. Community politics, community policies and administrators, 198
- ORLA 5016. Law and educational institutions: Equity issues, 198, 216, 218
- ORLA 5017. Groups and interpersonal behavior, 196, 204
- ORLA 5018. Understanding authority and exercising leadership, 196
- ORLA 5020. Information systems for decision making in learning organizations, 160, 185, 197
- ORLA 5025. Ecology of educational planning and management, 185, 191, 197, 199
- ORLA 5029. Supervision of teaching and learning, 191, 195, 198
- ORLA 5051. Program leadership: Cases, 195
- ORLA 5052. Program leadership, 196
- ORLA 5055. School administration and cultural diversity, 196
- ORLA 5086. Judicial remedies and educational reform, 198, 218
- ORLA 5096. Introduction to special education law, 198, 218
- ORLA 5515. Master's seminar in leadership, policy and politics, 198

- ORLA 5530. Leadership and action research practicum, 191, 196, 199
- ORLA 5532. Program development: Teaching, learning and assessment 191, 196, 198
- ORLA 5541. Federal politics, federal policies and administrators, 198
- ORLA 5587. Klingenstein seminar for independent school educators, 196
- ORLA 5645. Educational policy: Planning & implementation, 198
- ORLA 5646. Education policy: Implications for practice, 198
- ORLA 5689. Klingenstein colloquium: Visiting fellows, 195
- ORLA 5830. The Klingenstein summer institute, 195
- ORLA 5880. School Law Institute, 198, 218
- ORLA 6018. Staff personnel administration, 196
- ORLA 6019. Labor management relations in education, 197
- ORLA 6020. The pro-seminar in leadership, 191, 199
- ORLA 6460. (Fall) Internship in school leadership, 191, 195, 199
- ORLA 6461. (Spring) Internship in school and school district leadership, 195
- ORLA 6540. Topics in urban education policy, 198
- ORLA 6542. History and politics of urban school reform, 198
- ORLA 6552. Behavioral analysis of leadership, 197
- ORLA 6560. Doctoral candidacy seminar, 195
- ORLA 6611. Colloquium in organizational behavior, 195
- ORLA 6621. Colloquium: Management science, 195
- ORLA 6631. Colloquium: Institutional analysis, 195
- ORLA 6641. Colloquium: Policy analysis and action, 195
- ORLA 6900. Research and independent study in educational leadership, 195
- ORLA 7500. Dissertation seminar in educational leadership, 195
- ORLA 7501-ORLA 7503. Research seminar, 195
- ORLA 7570. Research in leadership, 195
- ORLA 7573. Advanced seminar, 195
- ORLA 8900. Dissertation advisement in educational leadership, 195
- ORLD 4050. Introduction to adult and continuing education, 185, 187
- ORLD 4051. How adults learn, 185, 187, 200, 201, 204, 205, 212
- ORLD 4052. Program development: Assessing learning needs and evaluating outcomes, 185, 187
- ORLD 4053. Facilitating adult learning, 185, 187, 205
- ORLD 4054. Adult literacy: Critiquing theory and practice, 187
- ORLD 4500. Special topics in adult education, 187
- ORLD 4800. Workshop in higher and adult education, 185, 187
- ORLD 4815. Developing critical thinkers, 187
- ORLD 4825. Leadership from the inside out, 185
- ORLD 4827. Fostering transformative learning, 187
- ORLD 4828. Imagination, authenticity and individuality in transformative learning, 187
- ORLD 4844. Helping adults learn, 187, 205
- ORLD 4850. Discussion as a way of teaching, 187
- ORLD 4900. Research and independent study in adult education, 188
- ORLD 5053. Developing and managing adult learning programs, 185, 188
- ORLD 5054. Strategy development as a learning process in organizations, 185, 188
- ORLD 5055. Staff development and training, 185, 188, 205, 212
- ORLD 5056. Adult education social action, 188
- ORLD 5057. Adult learning and education: Theory and practice, 185, 188
- ORLD 5061. The learning organization, 185, 188, 212
- ORLD 5062. Human resource development in organizations, 185, 188
- ORLD 5065. The learning society, 185, 188
- ORLD 5550. Research on organizational learning, 185, 188
- ORLD 5815. Critical theory and adult learning, 188
- ORLD 5819. Workplace Learning Institute, 185, 188
- ORLD 5900. Research in adult education, 188
- ORLD 6550-ORLD 6551. Advanced seminar in adult education, 188
- ORLD 6557-ORLD 6558. Research practices in adult education, 188
- ORLD 6800. Workshop in adult education, 187
- ORLD 6900. Research and independent study in adult education, 188
- ORLD 6902. Proseminar in adult education, 187
- ORLD 6903. Qualitative research, 187
- ORLD 6906. Program development, 187
- ORLD 6908. Advanced adult education theory, 187
- ORLD 6914. Learning communities I, 187
- ORLD 6915. Learning communities II, 187
- ORLD 6916. Learning communities III, 187
- ORLD 6918. Advanced research, 187
- ORLD 7500. Dissertation seminar adult education, 188
- ORLD 7900. Directed dissertation research, 188
- ORLD 8900. Dissertation advisement in adult education, 188
- ORLF 4040. American politics and education, 208
- ORLF 4042. Comparative politics and education, 208
- ORLF 4043. Political thought and education, 208
- ORLF 5042. Urban politics and education, 208
- ORLF 5044. Modern political theory and education, 209
- ORLF 5045. Race, ethnicity and U.S. educational policy, 209
- ORLF 5046. Education and politics in Western thought, 209
- ORLF 5640. Colloquium on the politics of education, 209
- ORLF 5642. Colloquium in political economy and education, 209
- ORLF 6540. Seminar in politics of education, 209
- ORLF 6900. Research and independent study, 209
- ORLF 6940. Studies in politics and education, 209
- ORLF 7503. Dissertation seminar, 209
- ORLF 8900. Dissertation seminar, 209
- ORLH 4010. Purposes and policies of higher education, 200-202
- ORLH 4011. Curriculum and instruction, 200-202
- ORLH 4012. The community college, 200-202, 216
- ORLH 4020. College and university organization and administration, 201, 202
- ORLH 4022. College personnel policies and practices, 202
- ORLH 4025. Higher education policy, 201, 202
- ORLH 4030. The economics of postsecondary education, 202
- ORLH 4031. Financial administration of higher education institutions, 160, 201, 202
- ORLH 4040. The American college student, 200, 202
- ORLH 4041. Student personnel administration: Organization, functions and issues, 200, 202
- ORLH 4042. Student personnel administration: Programs and services, 200, 202
- ORLH 4043. Developmental academic advisement programs in colleges and universities, 202
- ORLH 4500. Special topics in higher education, 201, 202
- ORLH 4800. Workshop in higher education, 202
- ORLH 4820. Cultural diversity training in higher education settings, 202
- ORLH 4830. Transforming the curriculum: Theory and practice, 202
- ORLH 4845. Diversity: Implications for recruitment and retention, 202
- ORLH 4900. Research and independent study in higher education, 203
- ORLH 5011. College teaching and learning, 200-202
- ORLH 5021. Patterns of organization and management, 201
- ORLH 5044. Theories of diversity in higher education, 200, 201, 203
- ORLH 5241-ORLH 5242. Observation and supervised fieldwork in higher and postsecondary education, 201, 203
- ORLH 5522. Contemporary student issues and policies, 200, 201, 203
- ORLH 5524. An analysis of student cultures, 203
- ORLH 5525. College student development theories I, 200, 203
- ORLH 5526. The literature of higher education, 201, 203
- ORLH 5527. The college professoriate, 200, 201, 203
- ORLH 5533. Faculty evaluation and development programming, 203

ORLH 5534. Financial decision making in education, 203

ORLH 5536. College classroom assessment, 203

ORLH 5537. College classroom assessment research, 203

ORLH 5900. Research in higher education, 203

ORLH 6511. Coordinating seminar in higher education, 201, 203

ORLH 6520-ORLH 6521. Advanced seminar in the community college, 203

ORLH 6550-ORLH 6551. Advanced seminar in higher education, 201, 203

ORLH 6552. Advanced seminar in theories of intellectual and ethical development for college students, 203

ORLH 6556. Educational leadership: Research, art and practice, 200, 201, 203

ORLH 6557-ORLH 6558. Research practices in higher education, 203

ORLH 6900. Research and independent study in higher education, 201, 204

ORLH 7500. Dissertation seminar higher education, 204

ORLH 7900. Directed dissertation research, 204

ORLH 8900. Dissertation advisement in higher education, 204

ORLH 9900. Research and independent study in higher education, 204

ORLJ 4002. Functions of organizations, 204, 210, 212, 213

ORLJ 4005. Organizational psychology, 131, 185, 204, 210, 213

ORLJ 4009. Understanding behavioral research, 12, 44, 45, 77, 183, 185, 210, 213

ORLJ 4901. Research and independent study in social-organizational psychology, 214

ORLJ 5003. Human resource management, 185, 210, 213

ORLJ 5005. Leadership and supervision, 185, 210, 212, 213

ORLJ 5012. Organizational internship, 210, 211, 213, 215

ORLJ. 5014, 5016, 5020. Special topics in organizational psychology, 213

ORLJ 5017. Small group intervention: Theory and method, 132, 133, 137, 185, 211-213

ORLJ 5018. Using survey research in organizational consulting, 183, 211-213

ORLJ 5019. Data-based interventions in organizational change, 212

ORLJ 5020. Special topics in organizational psychology, 211

ORLJ 5040-ORLJ 5041. Research methods in social psychology, 101, 211, 213

ORLJ 5045. Organizational dynamics and theory, 185, 210-213

ORLJ 5046. Intercultural communications: Theories, issues and practices, 211-213

ORLJ 5047. Development of the multicultural self, 211-213

ORLJ 5106. Psychological aspects of organizations, 132, 133, 137, 210, 213

ORLJ 5147. Conflict resolution in early childhood settings, 214

ORLJ 5310. Practicum: Preparation for coaching, 211, 212, 214

ORLJ 5340. Basic practicum in conflict resolution, 185, 191, 198, 210, 212, 214, 215

ORLJ 5341. Managing conflict in organizations, 210

ORLJ 5540-ORLJ 5541. Proseminar in social and organizational psychology, 101, 132, 133, 137, 212, 214

ORLJ 6040. Fundamentals of cooperation, conflict resolution, and mediation in different institutional contexts, 185, 212, 214, 215

ORLJ 6045. Demography in organizations, 212, 214

ORLJ 6048. Teaching to cultural and cognitive complexities, 211, 214

ORLJ 6244. Fieldwork in organization consulting, 212, 214

ORLJ 6340-6342, 6344-6349. Research workgroup in social-organizational psychology, 212, 214

ORLJ 6343. Practicum in change and consultation in organizations, 210, 211, 212, 214

ORLJ 6350. Advanced practicum in conflict resolution, 185, 211, 212, 214, 215

ORLJ 6351. Multi-level theory in organizations, 212

ORLJ 6640. Social-organizational psychology colloquium, 212, 214

ORLJ 6901. Advanced research and independent study in social-organizational psychology, 214



ORLJ 7501. Dissertation seminar, 212, 214

ORLJ 8900. Dissertation advisement in social-organizational psychology, 212, 214

ORLN 4001. Contemporary issues in nursing, 206

ORLN 4004. Historical trends in nursing, 206

ORLN 4005. Theories of nursing, 205, 206

ORLN 4013. Fiscal management of the nursing organization, 205, 207

ORLN 4050. Health problems and issues in society, 205, 206

ORLN 5000. Nursing science, 205, 206

ORLN 5005. Interdisciplinary theory in nursing, 205, 206

ORLN 5010. Administration of a nursing organization, 205, 207

ORLN 5011. Designing, planning, and monitoring healthcare systems, 206, 207

ORLN 5013. Informatics in nursing, 185, 205, 207

ORLN 5040. Methods in nursing research, 205, 206

ORLN 5043. Nursing research development, 206

ORLN 5212. Fieldwork in executive nursing management, 207

ORLN 5230. Fieldwork in nursing education, 205, 207

ORLN 5530. Seminar: Clinical teaching and evaluation, 205, 207

ORLN 5908. Independent study in professional nursing, 206

ORLN 5910. Independent study in nursing administration, 207

ORLN 6014. Managing the socially responsible organization, 206, 207

ORLN 6212. Advanced study in nursing administration, 207

ORLN 6501. Seminar in professional nursing, 205, 206

ORLN 6511. Innovations in nursing management, 206, 207

ORLN 6514. Marketing nursing programs and services, 205, 207

ORLN 6522. Policy formation and governance in healthcare, 206, 207

ORLN 6540. Dissertation design development, 206

ORLN 6541. Advanced dissertation design development, 206, 207

ORLN 6615. Colloquium in nursing administration, 206, 207

ORLN 6635. Colloquium in nursing education, 206, 207

ORLN 6908. Independent study in professional nursing, 206

ORLN 6910. Independent study in nursing administration, 207

ORLN 6930. Independent study in nursing education, 207

ORLN 6940. Independent study in nursing research, 207

ORLN 7500. Dissertation seminar in nursing, 206, 207

ORLN 7900. Directed dissertation research, 206, 207

ORLN 8900. Dissertation advisement in nursing, 207

Faculty Index

A

Abeles, Harold F., 9, 10, 25, 27, 28, 225, 247
Ackerman, Arlene, 181, 191, 194, 225
Allegrante, John P., 97, 98, 106, 107, 225, 247
Allsup, Randall, 10, 26, 225
Anderson, Gregory, M., 181, 202, 203, 225
Anderson, O. Roger, 161, 162, 176, 178, 179, 225

B

Bailey, Thomas R., 146, 159, 225, 248-250
Bajaj, Monisha, 146, 155-158, 225
Baldacchino, John, 9, 16-18, 225
Baldwin, William J., 181, 218, 225, 275
Bartlett, Lesley, 146, 156-158, 226
Basch, Charles E., 98, 104-106, 107, 154-155, 226
Beebe, Leslie M., 9, 11-14, 226
Bejoian, Lynne, 80, 90, 93, 226
Black, John B., 129, 130, 133, 134, 162, 168-170, 226, 249
Block, Caryn J., 181, 213, 214, 226
Bonanno, George A., 65, 67-69, 226
Bond, George Clement, 145, 146, 148, 149, 154, 156, 226, 248
Borland, James H., 80, 89, 90, 93-95, 226
Brassard, Marla R., 98, 102-104, 226
Broderick, Alicia, 80, 91-95, 226
Brooks-Gunn, Jeanne, 93, 129, 135, 136, 138, 218, 226, 250
Broughton, John M., 9, 31, 227
Burke, W. Warner, 181, 209, 213, 214, 227
Burton, Judith M., 9, 14, 16, 17, 227, 247

C

Calkins, Lucy McCormick, 80, 89, 91-95, 227, 251
Carter, Robert T., 65, 74, 227
Chatterji, Madhabi, 181, 227
Cherow-O'Leary, Renee, 10, 227
Coleman, Peter T., 181, 214, 227, 249
Comitas, Lambros, 146, 148, 149, 227, 249
Constantine, Madonna G., 65, 74, 227
Contento, Isobel, 98, 110, 112-114, 227
Corter, James E., 129, 140, 141, 228
Cortina, Regina, 146, 228
Crocco, Margaret Smith, 9, 32, 33, 35, 36, 228
Cummins, Peg, 98, 116, 122-124, 126
Custodero, Lori A., 9, 23, 26, 27, 228

D

De Meersman, Ronald E., 49, 50, 53, 54, 228
DeCarlo, Lawrence T., 129, 138, 140, 141, 228
Dougherty, Kevin J., 181, 199, 202, 203, 228
Drago-Severson, Eleanor, 181, 196, 228
Dubin, Steven, 9, 20, 228

E

Embree, Catherine, 228
Emdin, Christopher, 162, 178, 229

F

Farber, Barry A., 65, 66, 68, 69, 229
Froud, Karen, 50, 53, 58, 62, 229

G

Garber, Carol, 49, 155
García, Ofelia, 146, 149, 151, 152, 156, 229
Gaudelli, William, 9, 35, 229
Genishi, Celia, 79, 80, 84, 91, 94, 95, 218, 229
Gentile, Antoinette M., 49, 53, 54, 229
Gephart, Martha A., 182, 188, 229, 249
Ginsburg, Herbert P., 129, 133, 137, 162, 229
Goodwin, A. Lin, 80, 91, 95, 229, 251
Gordon, Andrew, 49-51, 53, 54, 229
Gordon, Peter, 49, 57, 58, 230
Greer, R. Douglas, 98, 116, 123, 125, 126, 230
Gushue, George, 65, 230

H

Hamre, Britt, 80, 91-93, 230
Han, ZhaoHong, 9, 13, 46, 230
Hansen, David T., 9, 29, 230
Harrington, Charles C., 146, 148, 149, 157, 160, 230
Hatch, Thomas, 80, 90, 230, 250
Hawkins, Barbara, 9, 45, 230
Henig, Jeffrey R., 181, 193, 208, 217, 230
Heubert, Jay P., 181, 193, 195, 198, 199, 218, 231, 250
Hickson, Linda, 98, 116, 122-126, 231, 247
Hruska, Barbara, 10, 45, 46, 231
Hubard, Olga, 10, 17, 18, 231
Huerta, Luis A., 182, 192, 197, 198, 217, 231

J

James, Thomas, 4, 231
Jeffri, Joan, 9, 19-21, 250

K

Kagan, Sharon Lynn, 80, 93-95, 143, 217, 218, 231, 250
Kane, Pearl Rock, 181, 191, 193-197, 231, 251
Karp, Alexander P., 162, 174, 175, 231
Keller, Richard, 123, 231
Kinloch, Valerie, 10, 231
Kinzer, Charles, 162, 163, 168, 169, 231
Kleifgen, Jo Anne, 146, 151, 155-158, 162, 169, 218, 232
Knefelkamp, L. Lee, 181, 213, 214, 232
Knight, Michelle G., 80, 90-92, 94, 218, 232
Kretschmer, Robert E., 98, 104, 116, 124-126, 232
Kuhn, Deanna, 129, 133, 134, 137, 138, 232

L

Laverty, Megan, 9, 232
Lee, Young-Sun, 129, 140-141, 232
Leichter, Hope, 146, 155, 157, 158, 218, 232, 251
Lesko, Nancy, 80, 90-92, 232
Levin, Henry M., 146, 155-157, 159, 181, 196-198, 232, 248, 250
Levy, Erika, 50, 58, 232
Lin, Xiaodong, 162, 169, 170, 232
Luthar, Suniya S., 65, 67, 68, 104, 129, 138, 232

M

Marri, Anand, 10, 35, 36, 233
Marsick, Victoria J., 181, 183, 184, 188, 218, 233, 247, 249
McClintock, Robert O., 22, 162, 168, 170, 233
Midlarsky, Elizabeth, 65, 67-69, 76, 233
Miller, Janet L., 9, 233
Miller, Lisa, 65, 68, 69, 233
Mithaug, Dennis E., 98, 116, 124, 125, 126, 233
Miville, Marie, 65, 70, 74, 233
Monroe, Jane A., 129, 138, 141, 233
Moore, Felicia, 162, 178, 234
Moretti, Frank, 162, 168, 170

N

Naraian, Srikala, 80, 90, 92
Natriello, Gary, 129, 143, 234
Neumann, Anna, 181, 202, 203, 234
Noumair, Debra A., 181, 213, 214, 234

O

O'Connell, Kathleen A., 98, 108, 109, 234
O'Malley, Honor, 49, 58, 61-63, 234
Oyler, Celia, 80, 87, 88, 92, 93, 234

P

Pallas, Aaron, 129, 141, 143, 144, 234
Perin, Dolores, 98, 99, 102-104, 234
Perry, Elissa L., 181, 213, 214, 234
Peverly, Stephen T., 98, 100, 102, 104, 134, 234
Pogonowski, Lenore, 9, 10, 26-28, 235, 248
Purpura, James E., 9, 13, 14, 43, 46, 235

Q

Quinn, Molly, 80, 92

R

Raskin, Patricia M., 181, 214, 235
Ready, Douglas, 182, 235
Rebell, Michael, 181, 198, 218, 235, 250
Recchia, Susan L., 80, 84, 91-95, 218, 235, 251
Richards, Craig E., 181, 193, 195, 197-199, 235
Riehl, Carolyn, 181, 189, 196, 235
Rigolosi, Elaine L., 181, 204, 206, 235
Rivera-Batiz, Francisco L., 146, 156, 158-160, 217, 235
Rivet, Ann, 162, 178, 235
Roberson, Loriann, 181, 214
Robinson, Janice S., 182, 235, 256
Rosen, Russell, 98, 124, 126, 127, 236
Ross, Denise, 98, 123, 236

S

Saigh, Philip, 98, 102, 104, 236
Saxman, John, 49, 58, 61-63, 236
Schonbar, Rosalea, 65
Schoonmaker, Frances, 80, 90-92, 94, 95, 236
Shaw, Mikki, 10, 236
Sheinfeld Gorin Sherri, 236
Shreyar, Sam, 80, 91
Siegel, Marjorie, 80, 91-95, 236
Silverman, Stephen J., 49-51, 55, 56, 236
Smith, Laura, 65, 236
Sobol, Thomas, 80, 93, 181, 198, 199, 218, 250
Steiner-Khamsi, Gita, 146, 154, 156-158, 217, 236
Sue, Derald Wing, 65, 74, 236
Sullivan, Graeme L., 9, 16, 17, 218, 237

T

Taylor, Robert P., 162, 168-170, 237
Torres-Guzman, Maria Emilia, 146, 151, 152, 237
Tsang, Mun C., 146, 156, 159, 237, 248
Tversky, Barbara G., 129, 133, 134, 237

V

Varenne, Hervé, 146, 149, 156, 157, 160, 162, 169, 218, 237
Vasudevan, Lalitha, 162, 169, 237
Vavrus, Frances K., 146, 152, 155, 157, 237
Verdeli, Helena, 65, 68, 237
Vinz, Ruth, 9, 36, 237, 248
Vogeli, Bruce R., 162, 171, 174, 175, 237

W

Waite, Cally L., 9, 21, 22, 237
Walker, Erica, 162, 174, 175, 238
Wallace, Barbara C., 98, 106, 107, 218, 238
Wang, Ye, 98, 238
Wells, Amy Stuart, 129, 143, 217, 238
Westaby, James D., 181, 213, 214, 238
Williams, Joanna P., 129, 133, 134, 238
Williams, Leslie R., 80, 91, 93, 94, 218, 238, 251
Wolf, Randi L., 98, 113, 238

Y

Yorks, Lyle, 181, 183, 186, 188, 238, 247

Z

Zumhagen, Patricia, 10, 238
Zumwalt, Karen Kepler, 80, 83, 91, 92, 95, 238

General Index

A

Academic Calendar, 6, 7
Administration of Special Education, 116
Admission Application Information and Deadlines, 241
Adult Education Guided Intensive Study (AEGIS), 186
Adult Learning and Leadership, 184
American Sign Language as a Foreign Language, 126
Anthropology and Education, 146
Applied Anthropology, 146
Applied Behavior Analysis, 116
Applied Educational Psychology, 99
Applied Linguistics, 11
Applied Physiology, 50
Applied Physiology and Nutrition, 114
Applied Statistics, 138
Applying to Teachers College, 241
Art and Art Education, 14
Arts Administration, 19

B

Bilingual/Bicultural Education, 149
Blindness and Visual Impairment, 116

C

Career Services, 257
Centers and Institutes:
 Accelerated Schools Center, 247
 Adult Education, Center for, 247
 African Education, Center for, 248
 Arts Education Research, Center for, 247
 Benefit Cost Studies in Education, Center for, 248
 Children and Families, National Center for, 249
 Chinese Education, Center on, 248
 Community College Research Center, 248
 Cooperation and Conflict Resolution, International Center for, 215, 249
 Creative Arts Laboratory, 248
 Education and the Economy, Institute on, 249
 Educational and Psychological Services, Center for, 247
 Educational Outreach and Innovation, Center for, 215, 251
 Health Promotion, Center for, 247
 Hollingworth Center, 248
 J.M. Huber Institute for Learning in Organizations, 249
 International Studies, Institute of, 249
 Klingenstein Center for Independent School Education, 251
 Learning Technologies, Institute for, 249
 New Teacher Academy, Teachers College, 250
 Opportunities and Outcomes for People with Disabilities, Center for, 247
 Peace Education Center, 250
 Postsecondary Research, National Center for, 250
Professional Development Schools Partnership, 251

Professional Education of Teachers, Center for, 248
Reading and Writing Project, Teachers College, 251
Research Center for Arts and Culture, 250
Restructuring Education, Schools and Teaching (NCREST), National Center for, 250
Rita Gold Early Childhood Center, 251
School Law Institute, 250
Speech and Hearing Center, Edward D. Mysak, 248
Study of the Family as Educator, Elbenwood Center for the, 251
Study of Privatization in Education, National Center for (NCSPE), 250
Technology and School Change, Center for, 247
Urban and Minority Education, Institute for, 249
Urban Science Education Center, 252
Certification of Part-Time/Full-Time Attendance, 262
Change in Registration and Withdrawal, 262
Clinical Psychology, 66
Cognitive Studies in Education, 130
Columbia University Library System, 252
Communication, 163
Community Nutrition Education, 110
Comparative and International Education, 153
Computing in Education, 163
Computing and Information Services (CIS), 254
Conflict Resolution, 215
Continuing Education (see Center for Educational Outreach and Innovation)
Counseling Psychology, 70
Cross-Categorical Studies, 116
Curriculum and Teaching, 83
Curriculum and Teaching in Physical Education, 50, 55

D

Deaf and Hard of Hearing, 116
Degree Requirements, 259
Department of:
 Arts and Humanities, 9
 Biobehavioral Sciences, 49
 Counseling and Clinical Psychology, 65
 Curriculum and Teaching, 79
 Health and Behavior Studies, 97
 Human Development, 129
 International and Transcultural Studies, 145
 Mathematics, Science and Technology, 161
 Organization and Leadership, 181
Developmental Psychology, 135
Disability Services (see Office of Access and Services for Individuals with Disabilities)
Diversity and Community, Office of, 256

E

Early Childhood Education, 84, 217
Early Childhood Special Education, 87
Economics and Education, 158, 217
Education Leadership, 189, 194
Education Policy Studies, 215
Email Accounts, 255
Elementary Inclusive Education (Preservice), 87
Elementary Inclusive Education and Teaching Students with Disabilities, 88
English, Teaching of, 36

F

Faculty, 225
Family and Community Education, 217
Family Housing, 244
Financial Aid, 265

G

Grades, 272
Graduate Writing Center, 258
Guidance and Rehabilitation, 116
Gifted Education, 89

H

Health Education, 104
Health Services and Insurance, 257
Hearing Impairment (see Deaf and Hard of Hearing)
HEGIS Codes, 276
Higher and Postsecondary Education, 199
History and Education, 21
Housing, 244

I

Immunization, 257
Inquiry in Education Leadership Practice, 191
Instructional Practice in Special Education, 116
Instructional Technology and Media, 163
Intellectual Disabilities/Autism, 116
Interdisciplinary Studies in Education, 218
International Educational Development, 153, 221
Inter-University Doctoral Consortium, 271
International Services, 257
International Students, 243
International and Comparative Education, 149

K

Kinesiology, 51

L

Law and Educational Institutions, 218
Leadership, Policy and Politics, 217
Library, 252
Literacy Specialist, 89
Loans, 267

M

Mathematics Education, 171
Measurement, Evaluation and Statistics, 138
Motor Learning, 50
Movement Science and Education, 50
Music and Music Education, 23

N

Neuroscience and Education, 57
New York State and New York City Certification
of Teachers and Administrators, 253
Nondiscriminatory Statement of Policy, 275
Nurse Executive, 204
Nursing Education, 108
Nutrition Education, 110
Nutrition and Public Health, 110

O

Office of Access and Services for Individuals
with Disabilities, 243
Other Areas of Interest, 215

P

Payment Options, 263
Peace Corps Fellows Program, 265
Philosophy and Education, 29
Physical Disabilities, 116
Physical Education, 51, 56
Policy Studies, 217
Politics and Education, 208, 217
Postdoctoral Studies, 261
Private School Leadership, 191
Program Codes, 220
Psychological Counseling, 74
Psychology:
Applied Educational Psychology, 99
Clinical Psychology, 66
Counseling Psychology, 70
Developmental Psychology, 136
Educational Psychology
(see Cognitive Studies in Education)
Psychological Counseling, 74
Psychology-Developmental, 135
Psychology in Education, 76
School Psychology, 100
Social-Organizational Psychology, 209
Public School Leadership, 190
Public School Summer Principals Academy, 190,
198

R

Reading Specialist, 99
Recreation and Fitness, 257
Registration Procedures, 262
Religion and Education, 31
Research Fellowships, 266
Research in Special Education, 116
Residential Services, 244

S

Safety and Security, 258
Scholarships, Fellowships and Grants, 266
School Law Institute, 195
School Psychology, 100
Science Education, 176
Severe or Multiple Disabilities, 116
Social Studies, Teaching of, 32
Social-Organizational Psychology, 209
Sociology and Education, 141
Spanish, Teaching of, 48
Special Education:
Administration of Special Education, 116
Applied Behavior Analysis, 116
Blindness and Visual Impairment, 116
Cross-Categorical Studies, 116
Deaf and Hard of Hearing, 116
Guidance and Rehabilitation, 116
Instructional Practice in Special Education, 116
Intellectual Disabilities/Autism, 116
Physical Disabilities, 116
Research in Special Education, 116
Severe or Multiple Disabilities, 116
Supervision of Special Education, 116
Speech and Language Pathology, 58
Student Aid, 268
Student Conduct Code, 274
Student Senate, 257
Student Services, 256
Student Teaching, 254
Supervision of Special Education, 116

T

Teacher Education, 252
Teacher Opportunity Corps, 254
Teachers College Press, 252
Teaching of American Sign Language (ASL), 126
Teaching of English to Speakers of Other Languages
(TESOL), 43, 47
Technology Specialist, 163
Touchtone Services, 262
Transfer Credit, 243
Tuition and Fees, 263

U

Urban Education, 219

V

Visiting Scholars, 271

W

Withdrawal from Classes, 263

The Morningside Heights Area of New York City

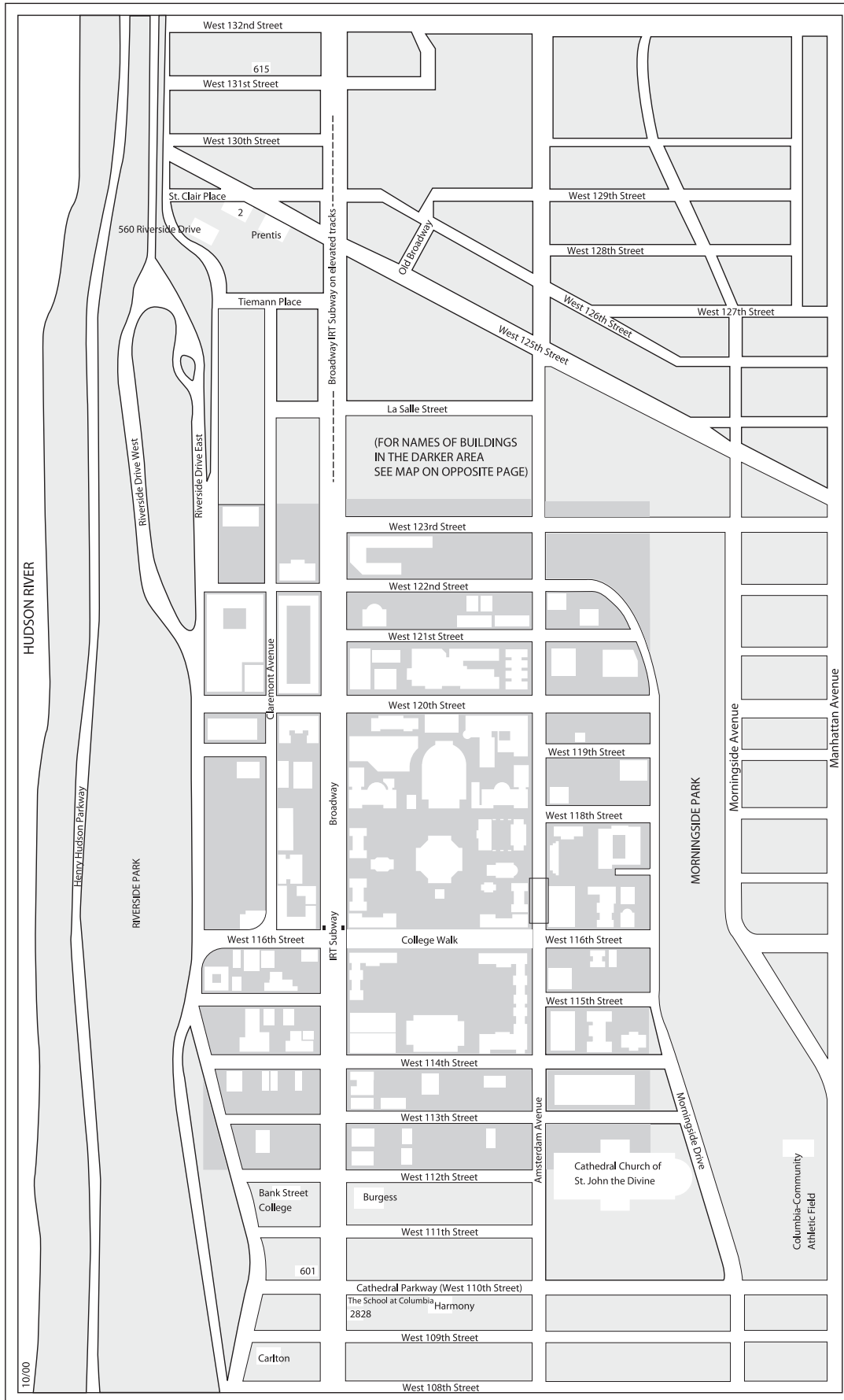

Contact Information & Travel Directions

Post Office Address:

Teachers College
Columbia University
525 West 120th Street
New York, NY 10027
Telephone: (212) 678-3000
Fax: (212) 678-4048
www.tc.columbia.edu

Address inquiries as follows:

Access Services

Office of Access and Services for
Individuals with Disabilities
166 Thorndike Lobby, Box 105
Tel/Voice: (212) 678-3689
TTY: (212) 678-3853
Fax: (212) 678-3793
Email: ws_oasid@tc.edu
www.tc.edu/oasid

Admission

Office of Admission
146 Horace Mann Hall, Box 302
Tel: (212) 678-3710
Fax: (212) 678-4171
Email: tcinfo@tc.edu
www.tc.edu/admissions

Career Services

Career Services Center
44 Horace Mann Hall, Box 161
Tel: (212) 678-3140
Fax: (212) 678-3107
Email: careerservices@tc.edu
www.tc.edu/careerservices

Doctoral Studies

Office of Doctoral Studies
153 Horace Mann Hall, Box 172
Tel: (212) 678-4058
Fax: (212) 678-3005
Email: ods@tc.edu
[www.tc.edu/administration/
doctoral](http://www.tc.edu/administration/doctoral)

Employment

Office of Human Resources
Arthur Zankel Building, Box 149
Tel: (212) 678-3175
Fax: (212) 678-3178
Email: hr@tc.edu
www.tc.edu/hr

Housing (On-campus)

Office of Residential Services
1st Floor, Whittier Hall, Box 312
Tel: (212) 678-3235
Fax: (212) 678-3222
Email: housing@tc.edu
www.tc.edu/housing

International Services

Office of International Services
163 Thorndike Hall, Box 308
Tel: (212) 678-3939
Fax: (212) 678-3681
Email: tcintl@columbia.edu
www.tc.edu/international

Payment of Fees

Office of Student Accounts
133 Thompson Hall, Box 305
Tel: (212) 678-3056
Fax: (212) 678-4139
Email: StudentAccounts@tc.edu
www.tc.edu/studentaccounts

Registration

Office of the Registrar
150 Horace Mann Hall, Box 311
Tel: (212) 678-4050
Fax: (212) 678-3005
Email: registrar@tc.edu
www.tc.edu/registrar

Safety and Security

Office of Campus Safety
& Security
1st Floor, Whittier Hall, Box 312
Tel: (212) 678-3098
Fax: (212) 678-3222
Email: tcsecurity@tc.edu
www.tc.edu/security

Financial Aid

Office of Financial Aid
134 Thompson Hall, Box 309
Tel: (212) 678-3714
Fax: (212) 678-4089
Email: FinancialAid@tc.edu
www.tc.edu/FinancialAid

HOW TO GET TO TEACHERS COLLEGE

By Bus: Four bus routes
include stops at West 120th
Street: M4, M5, M11, M104

By Subway: Take the 1 local
subway to the 116th Street
Station; walk north on Broadway
to West 120th Street. Teachers
College is on the north side of
West 120th Street, between
Broadway and Amsterdam
Avenue.

By Car: The Henry Hudson
Parkway (West Side Highway) is
convenient to Teachers College.
The highway can be reached
from most of the main routes
entering New York City. Whether
driving north or south, leave the
West Side Highway at the 96th
Street exit; at the first traffic
light turn left (north) onto
Riverside Drive; at 120th Street
turn right and go two blocks east
to the College.

Parking: The following garages
in the area will accept outside
cars if you phone in advance.

E & B Operating Corp.
137 West 108th Street
(212) 865-8315

Riverside Church Garage
Riverside Drive & 120th St.
(212) 870-6736

Upper Westside Garage
234 West 108th Street
(212) 222-8800

Park Yorkshire Garage
151 West 108th Street
(212) 865-2314

Morningside Garage
3100 Broadway
(212) 864-9877

Notice: The Offices of Admission, Doctoral Studies and the Registrar will be relocating to the 3rd Floor of Thorndike Hall in the spring of 2008. Please visit the website of the Office of Enrollment and Student Services for updates and the latest information. www.tc.columbia.edu/oess