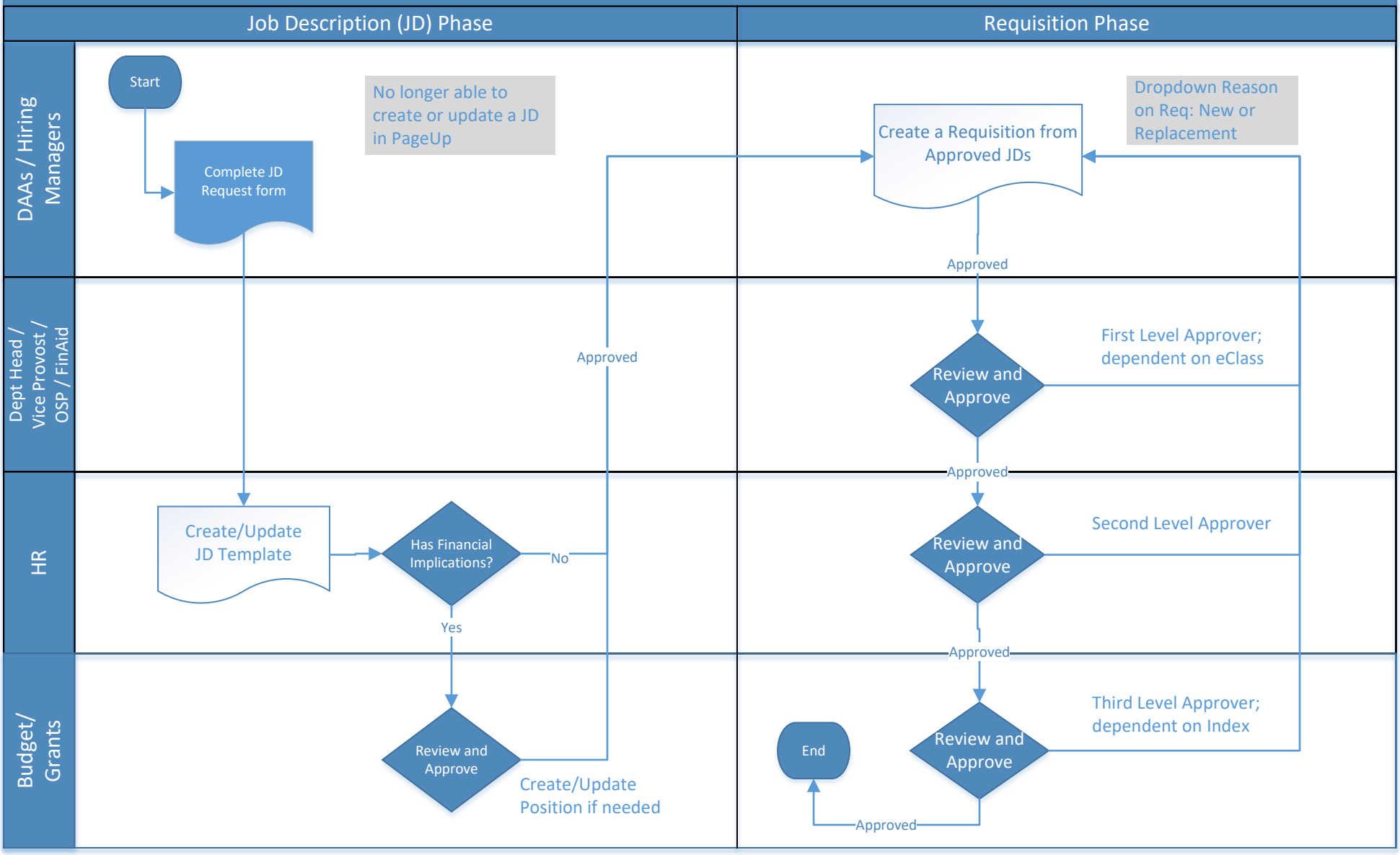Job Description / Requisition Approval Process for New/Replacement Recruitment (Future State)